



Queen Lucy Lee Thomas

June, 1923

1923 WILLYS KNIGHTS

PERSONAL.

THE OLD GERMAN, DR. LEOPOLD'S, electric belts will cure backache, rheumatism, diseased kidneys, nervousness, womb disorders, sexual weakness, that tired feeling, despondency and kindred conditions. Consultation and advice free. 42 years' experience. The price and terms will be right. Call or write for booklet to 299 Alder st., Portland, Oregon.

WANTED—A FEW INVALIDS AND OLD people to care for; Indian herb baths. Pleasant surroundings and carriage drives. Prof. Wheatley Howe, East 41st st., rear of the Arctic. Richmond car. Address P. O. box 490.

PORTLAND WOMEN'S UNION; 11TH YEAR; use of library; Woman's Exchange; Industrial school. Address Mrs. E. C. George, Superintendent, 510 Flanders st.

YOUNG TRAVELING MAN, STRANGER IN city, desires to make the acquaintance of a young lady; good company. Address E. E. care Oregonian.

30 VISITING CARDS, NEATLY PRINTED, 25c; 50 cards, 35c; 250 business cards, \$1; 500 cards, \$1.50. Brown & Schmale, 229 First st.

PORTLAND ELECTROLYSIS PARLORS, 15-16 Lewis building, corner Park and Morrison sts. Lady operator. Physicians' references.

CANCER CURED WITHOUT KNIFE OR surgical operation. Examination free. Room 5 Union building, cor. First and Stark.

One suit called for, pressed, sponged and delivered every week, \$1 a month. Unique Tailoring Co., 124 Sixth. Phones.

IF IN NEED OF MONEY, ADDRESS A LETTER to Uncle Myers, 143 Third, and a representative will call.

MRS. C. TONE, 106 5th st., dealer in human hair; hair chains and switches a specialty.

Cash for ladies' and gents' cast-off clothing. Call or address Mrs. Phillips, 226 First st.

ALL KINDS OF SHIRTS TO ORDER. Jacobs, 112 Fourth st., cor. Washington.

HANEBOU—HAIRDRESSER; WIGMAKER. 308 Washington. Switches a specialty.

35 CENTS FOR HALF-SOLING SHOES. 190 1/2 Third st., Economy shoe shop.

NEW TODAY

BUTTER MARKET—
Creamery butter, 45c, 50c and 55c; dairy butter, sweet and full weight, 25c and 40c; fresh ranch eggs; New York cream cheese, 2 pounds, 25c; 10-pound pail lard, 75c and 80c; best Eastern sugar-cured hams, 10c; shoulders, 8c; bacon, 8c; Arbuckle's, Lion and Royal Java coffee, 10c; limburger cheese, 2 pounds, 25c. Chickens, turkeys and geese for Saturday.

All goods retailed at wholesale prices.
LA GRANDE CREAMERY CO.,
264 Yamhill st., near Third.
Both phones.

"GOT 'EM AGAIN!"
Repairing boats, and could not get our deep-water oysters for a few days. It worries us to handle the ordinary oyster. They are poor, while ours are fat. Being so, they are tender and well flavored. Try an order from us and some other dealer at same time. If you are an oyster-user, you'll be our customer afterward.

PORTLAND OYSTER CO.
Telephone 900.

OUR VICTOR, MOCHA AND JAVA, AT 25c pound, makes friends wherever used; Arbuckle's, 10c package; half-gallon jars, jelly tumblers, 25c; 2 dozen jar rubbers, 5c; Battle-Ax tobacco, 32c plug; large Pearlina, 10c; Valley flour, 80c; Schilling's Best baking powder, 35c pound; cove oysters, 2-pound cans, 15c; bulk lard, 8c pound; New York state cheese, something you don't get every day. D. Kellaher & Co., 127 Grand ave.

YOU CAN GET A DINNER SET OR PART of one at your own price. Large assortment of patterns and all-size sets, from \$3.75 up. Haines, Morrison st., between Fourth and Fifth.

FRESH ARRIVAL DAIRY BUTTER, AT 35c roll, at Vince's.
Oysters, oysters, oysters. The best at Vince's.

SHELF OILCLOTH, 5c A YARD.
Table oilcloth, 15c a yard.
Dreyer's, 392 Washington, near 10th.

VENISON AND BEAR TODAY AT VINCE'S Meat Market.

FINANCIAL.

MONEY TO LOAN ON FURNITURE, PIANOS, real estate and all kinds of securities. C. H. Thompson, 123 Third, bet. Wash. and Alder.

MONEY TO LOAN IN SUMS FROM \$25 TO \$500, on all classes of security. R. I. Eckerson & Co., room 5 Washington building.

MONEY TO LOAN ON WATCHES, DIAMONDS, jewelry, guns and sealskins, at Uncle Myers', 143 Third, near Alder.

MONEY TO LOAN ON IMPROVED REAL estate at 6 per cent. The Title Guarantee & Trust Co., Chamber of Commerce.

\$50,000 TO LOAN, IN SUMS TO SUIT, ON real estate at 6 to 7 per cent per annum. I. Goldsmith, 249 Washington st.

BELOW BROKERS' RATES; LOANS on furniture, piano, etc. G. Butler, 620 Marquam big.

Money to loan on furniture or good securities. S. W. King, room 45 Washington building.

\$200 TO \$500 FOR REAL ESTATE SECURITY. M. Walton (shoe store), 270 Washington st.

Money to loan on salaries and chattels of all kinds. C. W. Pallett, 45 McKay building.

WARRANTS BOUGHT AND SOLD. J. W. Cruthers & Co., 314-315 Chamber of Com.

\$100,000 TO LOAN IN SUMS TO SUIT, ON real estate. W. G. Beck, 321 Morrison.

TO LOAN—\$1000, \$1500 and \$2000, ON MORTGAGE, by Parrish & Watkins.

MONEY TO LOAN on salaries, chattels or real estate. Mann & Co., 604 The Dekum.

MORTGAGE LOANS MADE IN SUMS OF \$1000 to \$50,000, at 6 or 7 per cent, for three or five years. No delay. Henry Ackerman, 249 Washington.

\$20,000 TO LOAN ON LONG TIME; SUMS TO suit; 6, 7 and 8 per cent; short-time loans on all kinds of good collateral. W. H. Nunn, 311 Macleay building.

MONEY LOANED ON BICYCLES, FURNITURE, pianos, real estate and all classes of securities. W. A. Hathaway, room 10 Washington building.

1898

1898

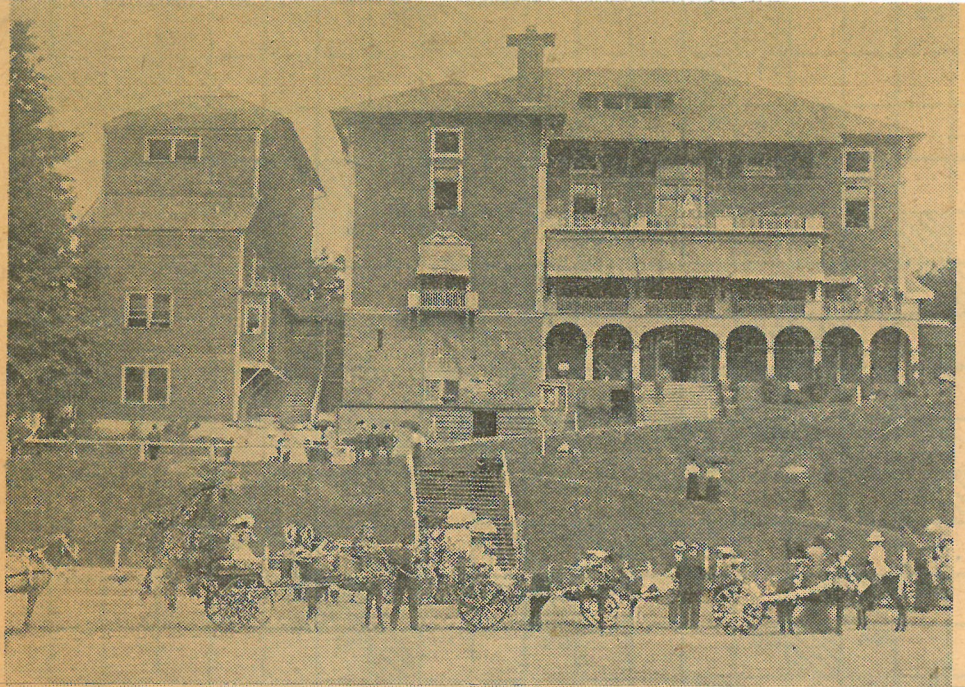

The first Rose Festival parade assembles in 1907 behind Multnomah club.

**FIRST EXCURSION
SEASIDE
GEARHART**

SPEND SUNDAY at the Beach

\$1.50 ROUND TRIP
SPECIAL TRAIN

Children 5 to 11 inclusive, 75c

Go SUNDAY MORNING

Leave Union Station - - - - - 7:45 A. M.
Train stops to receive passengers at St. Helens, 8:35 A. M.; Rainier, 9:00 A. M.
Arrive Seaside - - - - - 11:35 A. M.
Stopping at Astoria and Gearhart

Return SUNDAY EVENING

Leave Seaside 6:00 P. M., Gearhart 6:00 P. M.; Astoria 6:50 P. M. Arrive Portland 9:50 P. M.

For further information phone or call at City Ticket Office, Broadway and Morrison, BR 5631; or Union Station, BR 3421.



NEWS-TELEGRAM

July 10, 1936

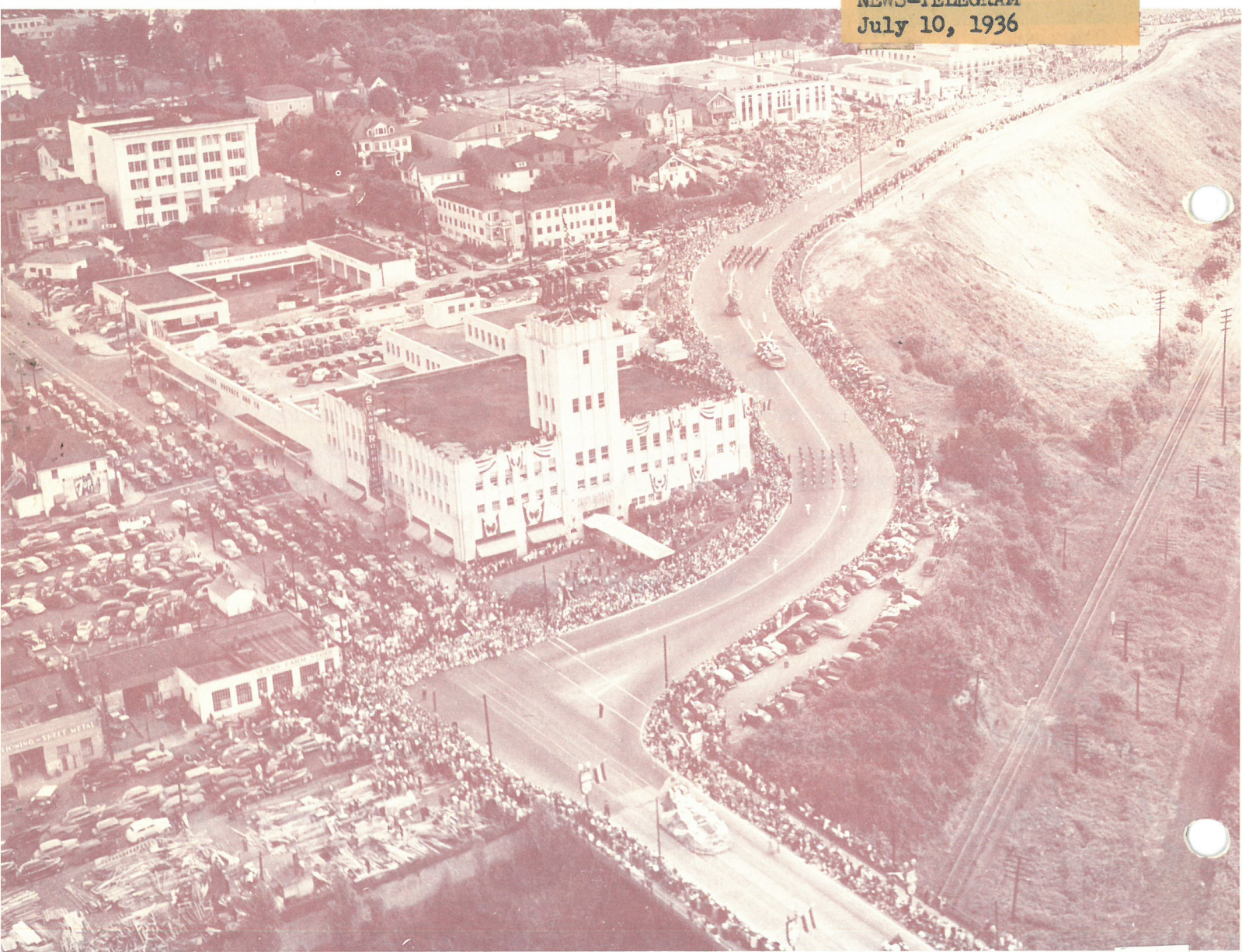

Grand Ave. & Lloyd Blvd. Sears-Roebuck store. (Parade) June 14, 1947