Significant Scenic Resources - CON-05

COMPREHENSIVE PLAN

BUILDABLE LANDS

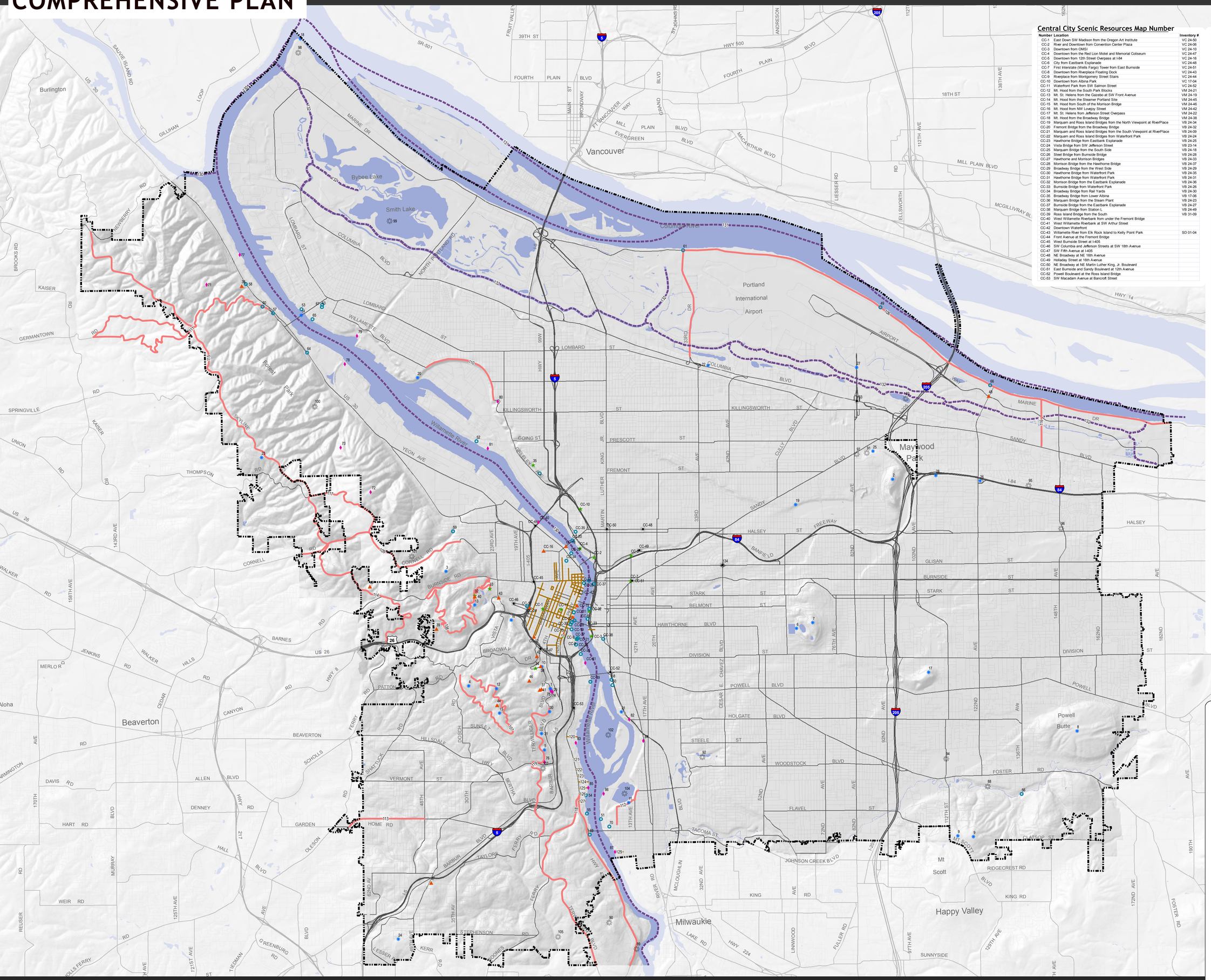

Central City Scenic Resources Map Number

Number	Location	Inventory #
CC-1	East Down SW Madison from the Oregon Art Institute	VC 24-50
CC-2	River and Downtown from Convention Center Plaza	VC 24-06
CC-3	Downtown from OMSI	VC 24-10
CC-4	Downtown from the Red Lion Motel and Memorial Coliseum	VC 24-47
CC-5	Downtown from 12th Street Overpass at I-84	VC 24-16
CC-6	City from Eastbank Esplanade	VC 24-48
CC-7	First Interstate (Wells Fargo) Tower from East Burnside	VC 24-51
CC-8	Downtown from Riverplace Floating Dock	VC 24-43
CC-9	Riverplace from Montgomery Street Stairs	VC 24-44
CC-10	Downtown from Albina Park	VC 17-04
CC-11	Waterfront Park from SW Salmon Street	VC 24-52
CC-12	Mt. Hood from the South Park Blocks	VM 24-21
CC-13	Mt. St. Helens from the Gazebo at SW Front Avenue	VM 24-19
CC-14	Mt. Hood from the Steamer Portland Site	VM 24-45
CC-15	Mt. Hood from South of the Morrison Bridge	VM 24-46
CC-16	Mt. Hood from NW Lovejoy Street	VM 24-42
CC-17	Mt. St. Helens from Jefferson Street Overpass	VM 24-22
CC-18	Mt. Hood from the Broadway Bridge	VM 24-38
CC-19	Marquam and Ross Island Bridges from the North Viewpoint at RiverPlace	VB 24-34
CC-20	Fremont Bridge from the Broadway Bridge	VB 24-32
CC-21	Marquam and Ross Island Bridges from the South Viewpoint at RiverPlace	VB 24-09
CC-22	Marquam and Ross Island Bridges from Waterfront Park	VB 24-24
CC-23	Hawthorne Bridge from Eastbank Esplanade	VB 24-25
CC-24	Vista Bridge from SW Jefferson Street	VB 23-14
CC-25	Marquam Bridge from the South Side	VB 24-18
CC-26	Steel Bridge from Burnside Bridge	VB 24-28
CC-27	Hawthorne and Morrison Bridges	VB 24-33
CC-28	Morrison Bridge from the Hawthorne Bridge	VB 24-37
CC-29	Broadway Bridge from the West Side	VB 24-29
CC-30	Hawthorne Bridge from Waterfront Park	VB 24-35
CC-31	Hawthorne Bridge from Waterfront Park	VB 24-31
CC-32	Morrison Bridge from the Eastbank Esplanade	VB 24-36
CC-33	Burnside Bridge from Waterfront Park	VB 24-26
CC-34	Broadway Bridge from Rail Yards	VB 24-30
CC-35	Broadway Bridge from Lower Albina	VB 17-06
CC-36	Marquam Bridge from the Steam Plant	VB 24-23
CC-37	Burnside Bridge from the Eastbank Esplanade	VB 24-27
CC-38	Marquam Bridge from Station L	VB 24-49
CC-39	Ross Island Bridge from the South	VB 31-09
CC-40	West Willamette Riverbank from under the Fremont Bridge	
CC-41	West Willamette Riverbank at SW Arthur Street	
CC-42	Downtown Waterfront	
CC-43	Willamette River from Elk Rock Island to Kelly Point Park	SD 01-04
CC-44	Front Avenue at the Fremont Bridge	
CC-45	West Burnside Street at I-405	
CC-46	SW Columbia and Jefferson Streets at SW 18th Avenue	
CC-47	SW Fifth Avenue at I-405	
CC-48	NE Broadway at NE 16th Avenue	
CC-49	Holladay Street at 16th Avenue	
CC-50	NE Broadway at NE Martin Luther King, Jr. Boulevard	
CC-51	East Burnside and Sandy Boulevard at 12th Avenue	
CC-52	Powell Boulevard at the Ross Island Bridge	
CC-53	SW Macadam Avenue at Bancroft Street	

Citywide Scenic Resources Map Number

Number	Name	Inventory #
1	S.W. Terwilliger Boulevard below Veteran's Hospital	VP 31-29
2	Rocky Butte	VP 19-06
3	Pittock Mansion	VP 23-12
4	Council Crest	VP 30-02
5	Elk Point	VP 31-28
6	Above Mount Tabor Reservoir	VP 25-04
7	Top of Mount Tabor	VP 25-02
8	Powell Butte	VP 34-08
9	Willamette National Cemetery	VP 40-02
10	S.W. Terwilliger above Duniway Park	VP 31-30
11	S.E Sellwood Boulevard	VP 38-03
12	S.W. Fairmount Boulevard	VP 30-07
13	Zoo Train Platform	VP 23-22
14	From St. Johns Bridge	VP 09-01
15	S.W. McDonnell at Council Crest	VP 30-06
16	S.W. Upper Hall	VP 24-01
17	Kelly Butte	VP 33-02
18	Kelley Point Park	VP 01-02
19	Rose City Golf Course	VP 18-01
20	University of Portland Bluff	VP 10-04
21	Ross Island Sand and Gravel	VP 31-37
22	Broadmoor Golf Course	VP 12-02
23	Skyline Memorial Gardens	VP 15-04
24	PCC-Sylvania Campus	VP 43-02
25	The Grotto	VP 19-14
26	N.E. 122nd Ave	VP 20-13
27	N.E. 82nd near Portland International Airport	VP 13-07
28	N.E. 108th and N.E. Klickitat	VP 19-01
29	S.W. Terwilliger Boulevard below Veteran's Hospital	
30	S.W. Terwilliger Boulevard above S.W. Bancroft St.	
31	S.W. Terwilliger Boulevard above S.W. Harrison Ct.	
32	Mt. Hood and City from the Rose Garden	VC 23-24
33	Mountains and City from Lewis and Clark Monument	VC 23-04
34	Mt. St. Helens from S.W. Terwilliger Boulevard	VC 31-31
35	Albina Railyards from Overlook House	VC 17-07
36	Mountains and River from N.W. Willark Ave.	VM 04-04
37	Mt. St. Helens from Veteran's Hospital	VM 31-27
38	Mt. Hood from S.W. Terwilliger Boulevard	VM 31-38
39	Mt. Hood from Oregon Vietnam Living Memorial	VM 23-19
40	Mt. Hood from the Rose Garden	VM 23-08
41	Mt. Hood from Veteran's Hospital	VM 31-26
42	Mt. Hood from S.W. Broadway Drive	VM 31-36
43	Mt. Hood from the Vista Bridge	VM 23-18
44	Mt. Hood from S.W. Patrick Way	VM 30-05
45	Mt. St. Helens from Mt. Calvary Cemetery	VM 23-23
46	Mt. Hood from the Oregon Health Sciences University	VM 31-25
47	Mt. Hood from S.W. Capitol Highway and Huber St.	VM 37-01
48	Mt. Hood from Airport Way	VM 14-03
49	Interstate 205 Bridge from N.E. Marine Drive	VB 13-06
50	Sellwood Bridge from Slope Adjacent to S.E. McLoughlin Boulevard	VB 31-24
51	Sellwood Bridge from Sellwood Riverfront Park	VB 38-26
52	Fremont Bridge from Swan Island	VB 16-02
53	St. Johns Bridge from Cathedral Park	VB 09-03
54	Sellwood Bridge from Willamette Park	VB 38-25
55	Sellwood Bridge from Macadam Bay Club	VB 38-23
56	Covered Bridge over Johnson Creek	VB 41-03
57	St. Johns Bridge from the Bridge Approach above St. Helens Road	VB 09-03
58	St. Johns Bridge from St. Helens Road	VB 04-03
59	N.W. Thurman St. Bridge	VB 16-06
60	St. Johns Bridge from N.W. Germantown Road	VB 09-14
61	Interstate 5 Bridge from Marine Drive	VB 07-02
62	Fremont Bridge from Overlook Park	VB 17-05
63	St. Johns Bridge from N. Willamette	VB 09-12
64	St. Johns Bridge from St. Helens Road	VB 09-15
65	St. Johns Bridge from UDAG Site	VB 09-10
66	Interstate 205 Bridge from N.E. Marine Drive	VB 14-02
67	St. Johns Bridge from N. Burlington	VB 09-11
68	Ross Island Bridge from S.E. McLoughlin Boulevard	VB 31-05
69	Sellwood Bridge from Ira Powers Park	VB 38-21
70	Sellwood Bridge from Pioneer Church	VB 38-24
71	Forest Park North	
72	Inspiration Point	
73	Forest Park South	
74	S.W. Terwilliger Boulevard	
75	S.W. Terwilliger Boulevard	
76	S.W. Terwilliger Boulevard	
77	West Willamette Riverfront at Linnton in the Vicinity of N.W. 107th Ave	
78	West Willamette Riverbank near the Railroad Bridge	
79	East Willamette Riverbank near the Railroad Bridge	
80	Willamette Boulevard at N. Jessup St.	
81	Swan Island	
82	McLoughlin Boulevard near S.E. Holgate Boulevard	
83	West Willamette Riverfront at S.E. Boundary St.	
84	Milwaukie Boulevard at S.E. Mitchell	
85	West Willamette Riverfront at the S.W. California St. Alignment	
86	East Willamette Riverfront near the Oregon Yacht Club	
87	East Willamette Riverfront at S.E. Linn St.	
88	Leach Botanical Garden	SS 41-02
89	Bishop's Close	SS 44-01
90	Berry Botanical Garden	SS 44-02
91	The Grotto	SS 19-15
92	Reed College	SS 32-04
93	Johnson Lake	SS 13-03
94	Beggar's Tick Marsh	SS 33-05
95	Water Tower at N.E. Rose Parkway	SS 20-09
96	Open Space at N.E. 148th and N.E. Halsey St.	SS 20-08
97	Shriner's Hospital	SS 19-19
98	Kelley Point Park	
99	Smith and Bybee Lakes	
100	Forest Park	
101	Macleary Park	
102	Ross Island	
103	Marquam Ravine (Himes Park)	
104	Oaks Bottom	
105	Tryon Creek State Park	
106	N.E. 33rd and Marine Drives	SD 12-04
107	S.W. Fairmount Boulevard Loop	SD 30-03
108	Washington Park and Hoyt Arboretum Loop	SD 23-25
109	N.W. Cornell Road	SD 23-16
110	Willamette Boulevard	SD 10-07
111	N.W. Germantown Road	SD 09-17
112	Sellwood Boulevard	SD 38-29
113	S.W. Multnomah Boulevard from S.W. 45th Ave. to S.W. Garden Home Road	SD 37-03
114	S.W./N.W. Skyline Boulevard	SD 23-21
115	N.W. Skyline Boulevard	SD 15-09
116	Cross-dike	SD 20-10
117	N.W. Skyline/Thompson Loop	SD 15-05
118	S.W. Macadam/S.W. Taylors Ferry/S.W. Boones Ferry/S.W. Terwilliger Loop	SD 38-27
119	S.W. Terwilliger Boulevard	
120	S.W. Richardson Court East of Macadam Ave	
121	S.W. Pendleton St. East of Macadam Ave.	
122	S.W. Carolina St. East of Macadam Ave.	
123	S.W. Nebraska St. East of Macadam Ave.	
124	S.W. Vermont St. East of Macacam Ave.	
125	S.W. California St. East of Macadam Ave.	
126	S.W. Nevada St. East of Macadam Ave.	
127	S.W. Miles St. East of Macadam Ave.	
128	S.E. Spokane St.	
129	S.E. Linn St.	
130	Willamette River from Elk Rock Island to Kelley Point Park	SD 01-04
131	Columbia River from N.E. 185th Ave. to Kelley Point Park	SD 02-01
132	Columbia Slough from N.E. 185th Ave. to Kelley Point park	SD 11-03
133	Columbia Boulevard at 82nd Ave.	
134	S.E. Gilsan St. at Cesar E. Chavez Boulevard	

Scenic Resources

Views

- Panoramas
- Views of City
- Views of Mountains
- Views of Bridges
- Viewpoints
- Scenic Sites
- Gateways & Focal Points

Drives and Corridors

- Scenic Drives
- View Corridors
- Scenic Waterways
- City Boundary

Note: Number on map corresponds to number on Scenic Resources Inventory Map.

Scenic Resources Inventory:
City of Portland Planning & Sustainability.
March 1991.

NORTH

0 0.25 0.5 1 1.5 Miles

Bureau of Planning and Sustainability
Innovation. Collaboration. Practical Solutions.

City of Portland, Oregon
Sam Adams, Mayor • Susan Anderson, Director

June 5, 2012 **City of Portland | Bureau of Planning and Sustainability | Geographic Information System**

The information on the map was derived from digital data-bases on the City of Portland, Bureau of Planning and Sustainability GIS. Care was taken in the creation of this map but it is provided "as is". The City of Portland cannot accept any responsibility for error, omissions, or positional accuracy, and therefore, there are no warranties which accompany this product. However, notification of any errors will be appreciated.

This work was supported in part by a periodic review grant from the Oregon Department of Land Conservation and Development.

S:\gis\Projects\Comprehensive_Plan\Buildable_Lands\Maps\Atlas_Maps\BLI_CON_05_Scenic_Resources_Inventory.mxd