RIP 2 'z' Overlay - Industrial Sanctuary and Airport Noise Components

Southeast

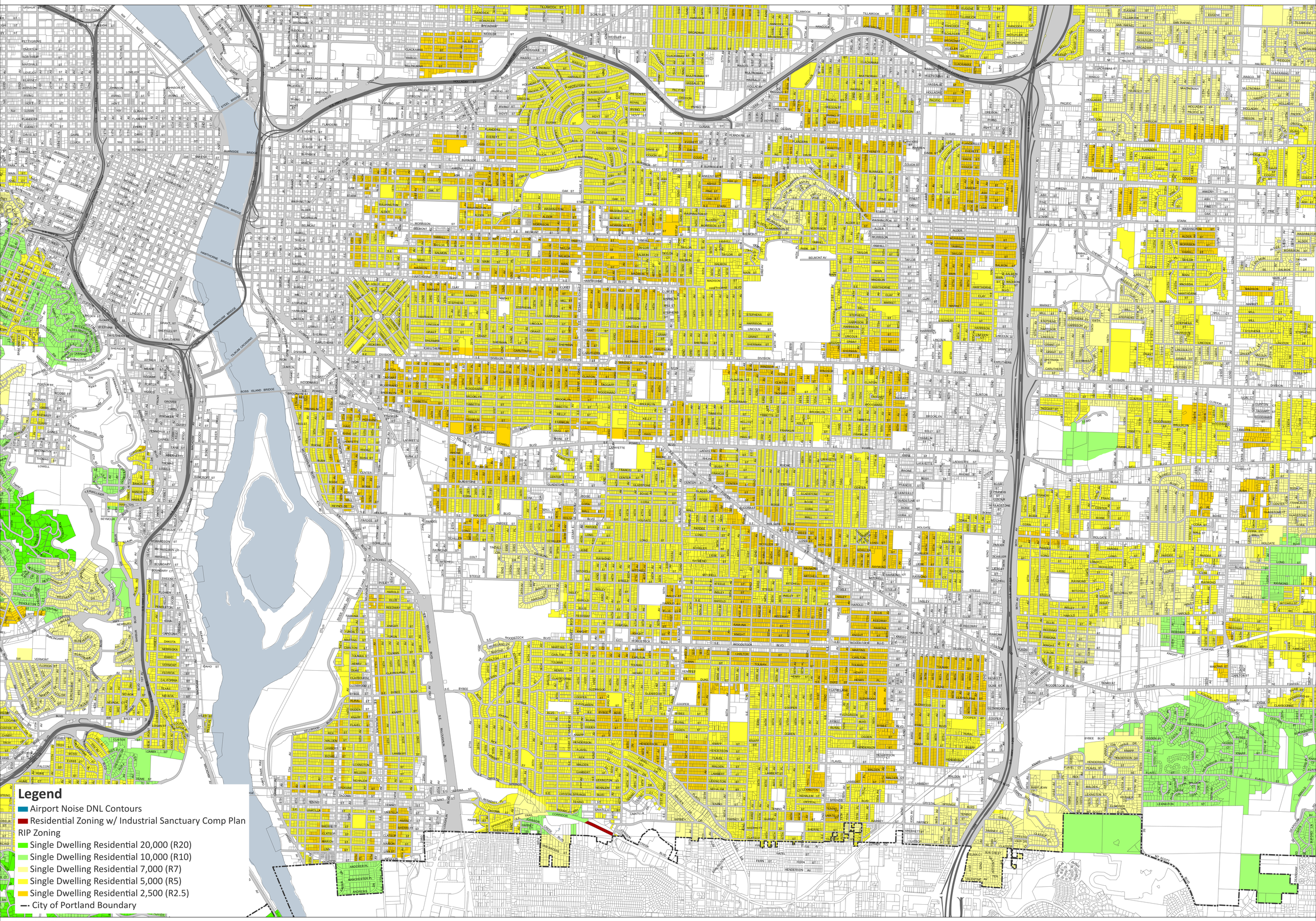

March 17, 2022

City of Portland, Oregon // Bureau of Planning & Sustainability // Geographic Information System

The information on this map was derived from City of Portland GIS databases. Care was taken in the creation of this map but it is provided "as is". The City of Portland cannot accept any responsibility for error, omissions or positional accuracy.

The City of Portland ensures meaningful access to city programs, services, and activities to comply with Civil Rights Title VI and ADA Title II laws and reasonably provides: translation, interpretation, modifications, accommodations, alternative formats, auxiliary aids and services. To request these services, contact 503-823-7700, City TTY 503-823-6868, Relay Service: 711.

E:\Dropbox (BPS Tech Services)\BPS Tech Services Team Folder\gis\projects\Residential_Infill_2\Maps\RIP2_z_overlay_district_maps_220304\RIP2_z_overlay_district_maps_220304.aprx

0 0.42 0.85 1.7 Miles

NORTH

Bureau of Planning and Sustainability
Innovation. Collaboration. Practical Solutions.
City of Portland, Oregon