



## Permit Revision Submittal Requirements and Application

A Permit Revision is required when there are proposed changes to the project after the permit has been issued. This may arise due to discrepancies between the city-approved permit drawings and actual field conditions, or the customer has changed their mind about an aspect of the project. In all cases, a revision to the existing permit must be submitted, reviewed and approved.

### Minimum Submittal Requirements (check all boxes and sign below):

- ☐ A copy of this application.
- ☐ One PDF copy of plans for electronic submittals or three copies for paper submittals.
- ☐ All plans must clearly reflect the proposed change(s). Changes must be bubbled.
- ☐ Drawings and calculations must be stamped and signed by the Architect and/or the Engineer of Record, if applicable.
- ☐ Project narrative for extensive revisions.
- ☐ One PDF copy of calculations and other supporting documents for electronic submittals or two copies for paper submittals.
- ☐ Copy of Inspector's correction notice, if the revision is due to an inspection correction. One PDF copy for electronic submittals and two copies for paper submittals.

### Applicant Information:

Applicant Name \_\_\_\_\_

Street Address \_\_\_\_\_ City/State/ZIP \_\_\_\_\_

Email \_\_\_\_\_ Phone \_\_\_\_\_

Value of Proposed Revision \_\_\_\_\_ Issued Permit # \_\_\_\_\_

Job Site Address \_\_\_\_\_ City/State/ZIP \_\_\_\_\_

Description of Revision \_\_\_\_\_

Applicant Signature \_\_\_\_\_ Date \_\_\_\_\_

### Fees:

An invoice with permit fees will be sent to the applicant once minimum submittal requirements have been verified. Permit Revisions are subject to fees associated with plan review, processing and any increase in project value.

The Bureau of Development Services fee schedule is on the BDS web site: [www.portlandoregon.gov/bds/article/102792](http://www.portlandoregon.gov/bds/article/102792)

### Helpful Information:

Bureau of Development Services | City of Portland, Oregon

1900 SW 4th Avenue, Portland, OR 97201

For Hours Call 503-823-7310 or visit [www.portlandoregon.gov/bds](http://www.portlandoregon.gov/bds)

### Important Telephone Numbers:

BDS main number	503-823-7300
DSC automated information line	503-823-7310
Building code information	503-823-1456
BDS 24-hour inspection request line	503-823-7000
Residential information for one- and two-family dwelling	503-823-7388
General Permit Processing and Fee Estimate info	503-823-7357
Zoning Information Line	503-823-7526
City of Portland TTY	503-823-6868



TUBE ART GROUP

Portland Office  
4243-A SE International Way  
Milwaukie, OR 97222  
503.653.1133  
800.562.2854  
Fax 503.659.9191

This original artwork is protected under Federal Copyright Laws. Make no reproduction of this design concept without permission from Tube Art Group.

2161  
Customer Number  
140688  
Quote Number  
140688 Rayus Radiology R2  
File Name  
Leslie Runckel  
Salesperson  
Brad McKay  
Drawn By

Checked By  
October 21, 2021  
Date  
March 7, 2022

T:0  
Revisions  
[ ] Approved  
[ ] Approved With Changes Noted

Customer Signature  
Date  
Landlord Signature

Rayus Radiology

233 NE 102nd Avenue  
Portland, OR 97220

This drawing is intended to provide a reasonable representation of the final manufactured article. Fasteners and seams in materials must be represented exactly as they will be fabricated. Colors on prints may not accurately depict

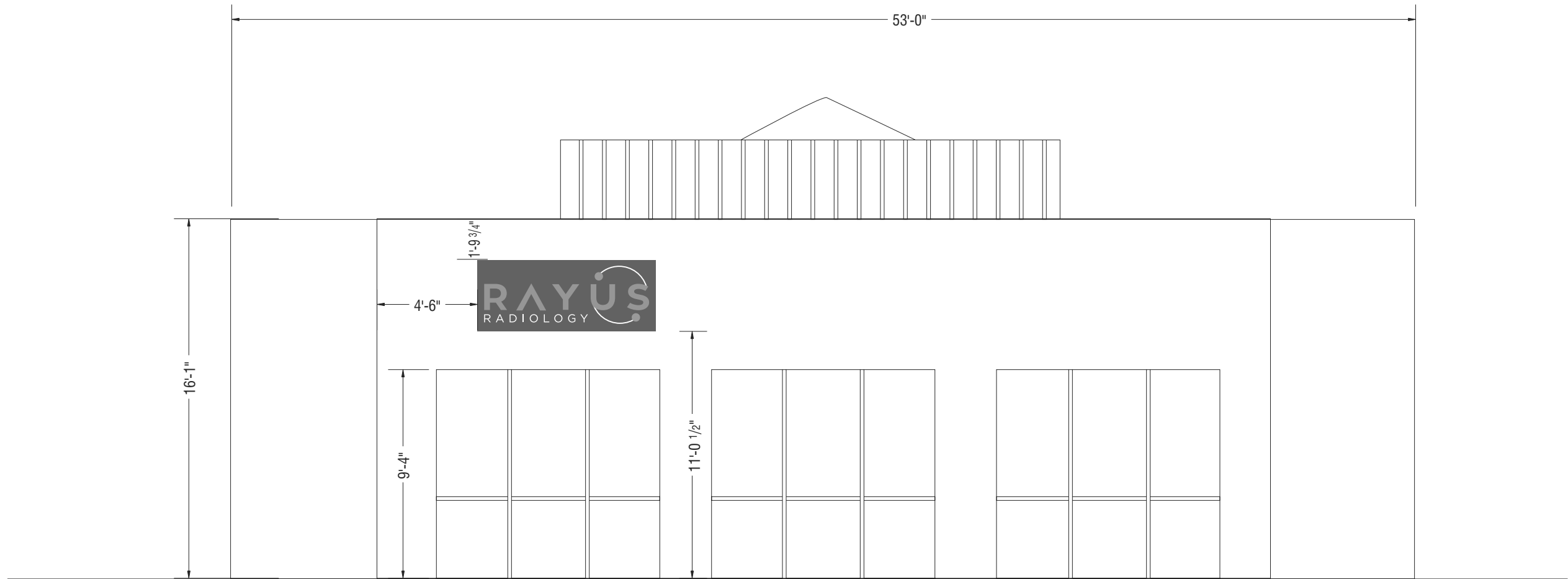

① East Elevation  
Scale: 3/16" = 1'-0"

City of Portland

Reviewed for Code Compliance

Date: 03/21/22 5 of 8

Permit #:  
21-113044-REV-01-SG



TUBE ART GROUP

**Portland Office**  
4243-A SE International Way  
Milwaukie, OR 97222  
503.653.1133  
800.562.2854  
Fax 503.659.9191

This original artwork is protected under Federal Copyright Laws. Make no reproduction of this design concept without permission from Tube Art Group.

**2161**  
Customer Number  
**140688**  
Quote Number  
**140688 Rayus Radiology R2**  
File Name  
**Leslie Runkel**  
Salesperson  
**Brad McKay**  
Drawn By  
  
Checked By  
**October 21, 2021**  
Date  
**March 7, 2022**

**T:0**  
Revisions  
☐ **Approved**  
☐ **Approved With Changes Noted**

Customer Signature

Date

Landlord Signature

**Rayus Radiology**

**233 NE 102nd Avenue  
Portland, OR 97220**

This drawing is intended to provide a reasonable representation of the final manufactured article. Fasteners and seams in materials must be represented exactly as they will be fabricated. Colors on prints may not accurately depict

**City of Portland**  
**Reviewed for Code Compliance**

Date: 03/21/22 6 of 8

Permit #:  
21-113044-REV-01-SG

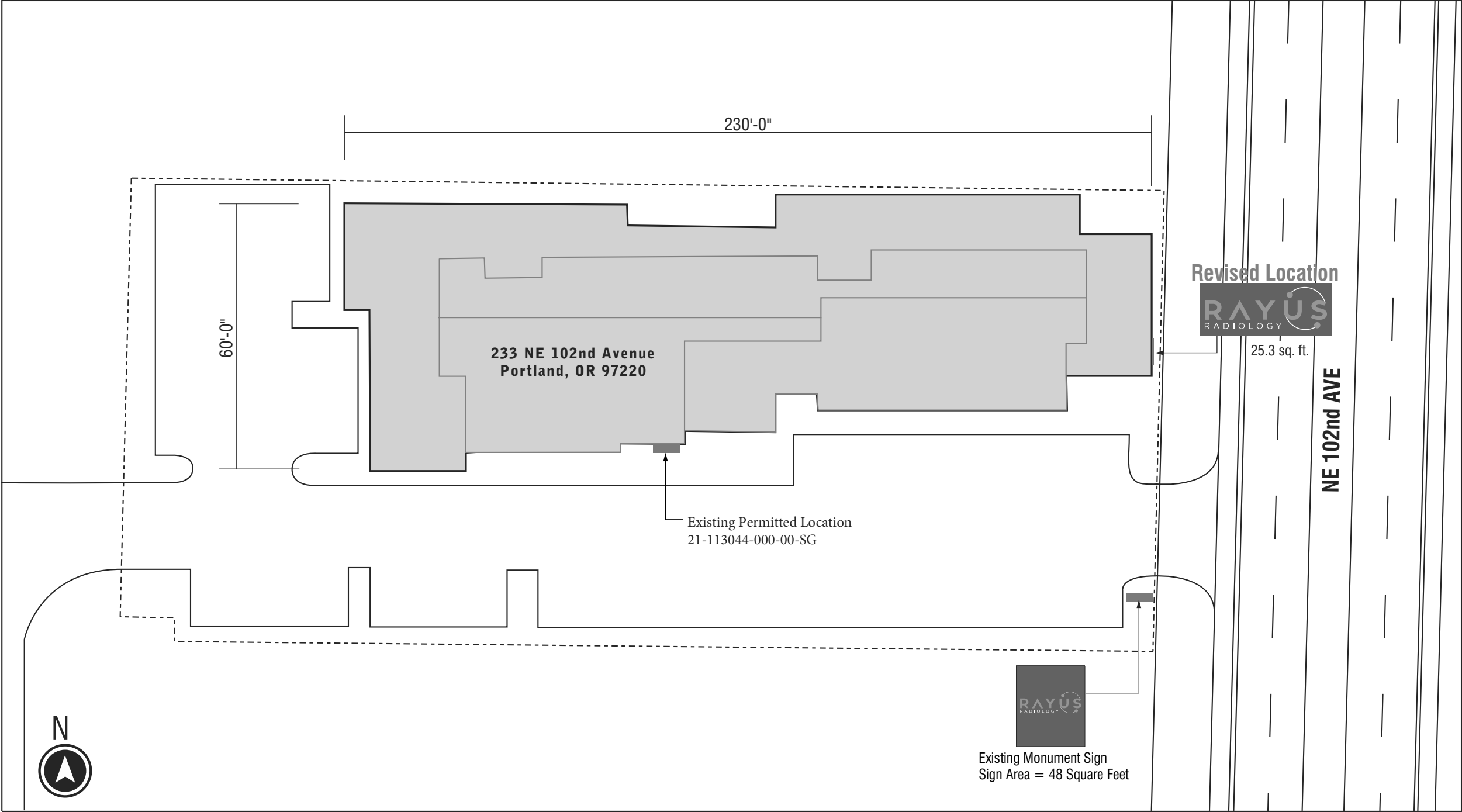

① Site Plan  
Scale: Approx. 1/32" = 1'-0"

## TUBE ART GROUP

Portland Office  
4243-A SE International Way  
Milwaukie, OR 97222  
503.653.1133  
800.562.2854  
Fax 503.659.9191

This original artwork is protected under Federal Copyright Laws. Make no reproduction of this design concept without permission from Tube Art Group.

2161

Customer Number

140688

Quote Number

140688 Rayus Radiology R2

File Name

Leslie Runckel

Salesperson

Brad McKay

Drawn By

Checked By

October 21, 2021

Date

March 7, 2022

T:0

Revisions

☐ Approved☐ Approved With Changes Noted

Customer Signature

Date

Landlord Signature

## Rayus Radiology

233 NE 102nd Avenue  
Portland, OR 97220

This drawing is intended to provide a reasonable representation of the final manufactured article. Fasteners and seals in this drawing must be represented exactly as they will be fabricated. Colors on prints may not accurately depict

City of Portland

Reviewed for Code Compliance

Date: 03/21/22 7 of 8

Permit #:  
21-113044-REV-01-SG

HILTI

## Profis Anchor 2.8.0

www.hilti.us

Company:  
Specifier:  
Address:  
Phone | Fax:  
E-Mail:

Page:  
Project:  
Sub-Project | Pos. No.:  
Date:

1  
1/22/2019

Specifier's comments:

## 1 Input data

Anchor type and diameter:

Kwik Bolt TZ - SS 304 3/8 (2)

Effective embedment depth:

 $h_{ed} = 2.000$  in.,  $h_{ecor} = 2.313$  in.

Material:

AISI 304

Evaluation Service Report:

ESR-1917

Issued | Valid:

4/1/2018 | 5/1/2019

Proof:

Design method ACI 318 / AC193

Stand-off installation:

 $e_b = 0.000$  in. (no stand-off);  $t = 0.500$  in.

Anchor plate:

 $l_p \times l_p \times t = 8.000$  in.  $\times$  8.000 in.  $\times$  0.500 in.; (Recommended plate thickness: not calculated)

Profile:

no profile

Base material:

cracked concrete, 2500,  $f'_c = 2,500$  psi;  $h = 4.000$  in.

Reinforcement:

tension: condition B, shear: condition B; no supplemental splitting reinforcement present

edge reinforcement: none or  $\leq$  No. 4 bar

Seismic loads (cat. C, D, E, or F)

no

<sup>n</sup> - The anchor calculation is based on a rigid baseplate assumption.

Geometry [in.] &amp; Loading [lb, in.lb]

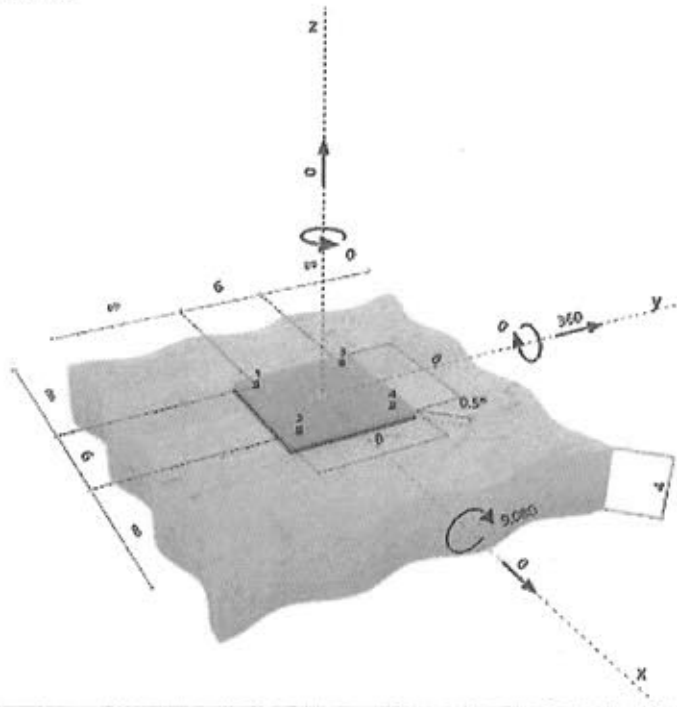

Input data and results must be checked for agreement with the existing conditions and for plausibility!  
PROFIS Anchor (c) 2003-2009 Hilti AG, FL-9194 Schaan. Hilti is a registered trademark of Hilti AG, Schaan.

HILTI

## Profis Anchor 2.8.0

www.hilti.us

Company:  
Specifier:  
Address:  
Phone | Fax:  
E-Mail:

Page:  
Project:  
Sub-Project | Pos. No.:  
Date:

2  
1/22/2019

## 2 Proof | Utilization (Governing Cases)

Loading	Proof	Design values [lb]		Utilization	Status
		Load	Capacity	$\beta_H / \beta_V$ [%]	
Tension	Pullout Strength	682	1,521	45 / -	OK
Shear	Pryout Strength	360	6,732	- / 6	OK

Loading	$\beta_H$	$\beta_V$	$\zeta$	Utilization $\beta_{H,V}$ [%]	Status
Combined tension and shear loads	0.448	0.053	5/3	28	OK

## 3 Warnings

- Please consider all details and hints/warnings given in the detailed report!

## Fastening meets the design criteria!

## 4 Remarks; Your Cooperation Duties

- Any and all information and data contained in the Software concern solely the use of Hilti products and are based on the principles, formulas and security regulations in accordance with Hilti's technical directions and operating, mounting and assembly instructions, etc., that must be strictly complied with by the user. All figures contained therein are average figures, and therefore use-specific tests are to be conducted prior to using the relevant Hilti product. The results of the calculations carried out by means of the Software are based essentially on the data you put in. Therefore, you bear the sole responsibility for the absence of errors, the completeness and the relevance of the data to be put in by you. Moreover, you bear sole responsibility for having the results of the calculation checked and cleared by an expert, particularly with regard to compliance with applicable norms and permits, prior to using them for your specific facility. The Software serves only as an aid to interpret norms and permits without any guarantee as to the absence of errors, the correctness and the relevance of the results or suitability for a specific application.
- You must take all necessary and reasonable steps to prevent or limit damage caused by the Software. In particular, you must arrange for the regular backup of programs and data and, if applicable, carry out the updates of the Software offered by Hilti on a regular basis. If you do not use the AutoUpdate function of the Software, you must ensure that you are using the current and thus up-to-date version of the Software in each case by carrying out manual updates via the Hilti Website. Hilti will not be liable for consequences, such as the recovery of lost or damaged data or programs, arising from a culpable breach of duty by you.

Input data and results must be checked for agreement with the existing conditions and for plausibility!  
PROFIS Anchor (c) 2003-2009 Hilti AG, FL-9194 Schaan. Hilti is a registered trademark of Hilti AG, Schaan.

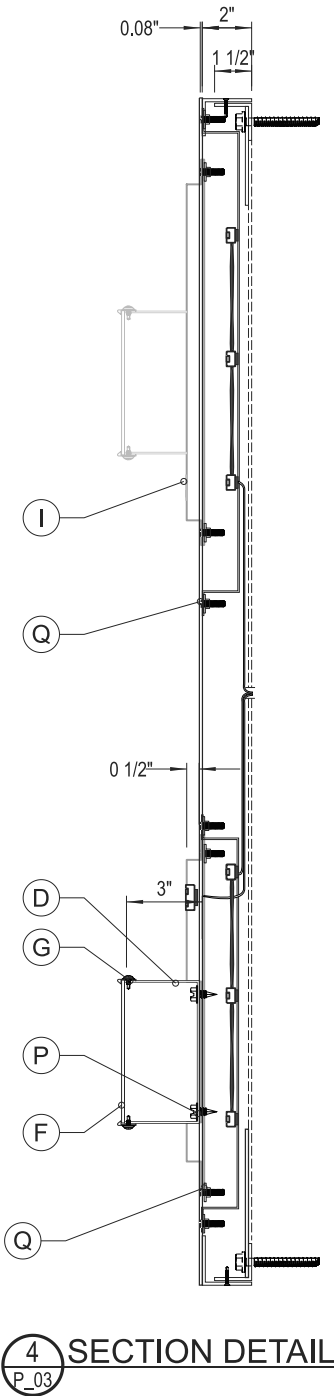
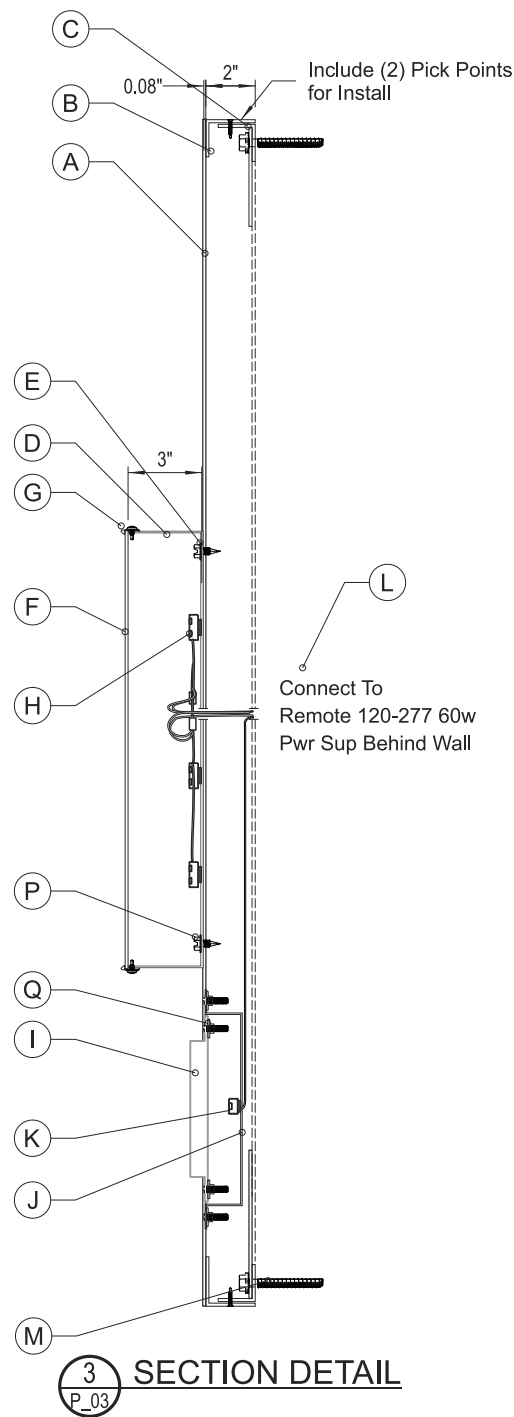

MATERIALS:

- A - .125" THK ROUTED ALUM FACE
- B - 2"x2"x1/8" ALUM ANGLE (FACE)
- C - 1 1/2"x1 1/2" x1/8" ALUM ANGLE (BACKER ON WALL)
- D - .040" THK ALUM CHANNEL LETTER RETURNS, 3" DEEP
- E - .063" THK ALUM CHANNEL LETTER BACKERS
- F - .118" THK #2447 WHITE ACRYLIC CHANNEL LETTER FACES
- G - 3/4" TRIM CAP
- H - QWIKMOD MINI 2 WHITE LEDS
- I - .75" THK WHITE PUSH-THRU ACRYLIC (FLANGED)
- J - .063" THK PREFIN WHITE ALUM (1 1/2" DEEP LED PANS)
- K - QWIKMOD 2 WHITE LEDS
- L - 120-277 60W LED POWER SUPPLY (REMOTE)
- M - ANCHORS (TO SUIT)
- N - .125" THK GUSSETS
- O - COUNTERSINK SELF-DRILLING SCREWS
- P - SELF-TAPPING SCREWS
- Q - 1"L THREADED STUDS AND FASTENERS

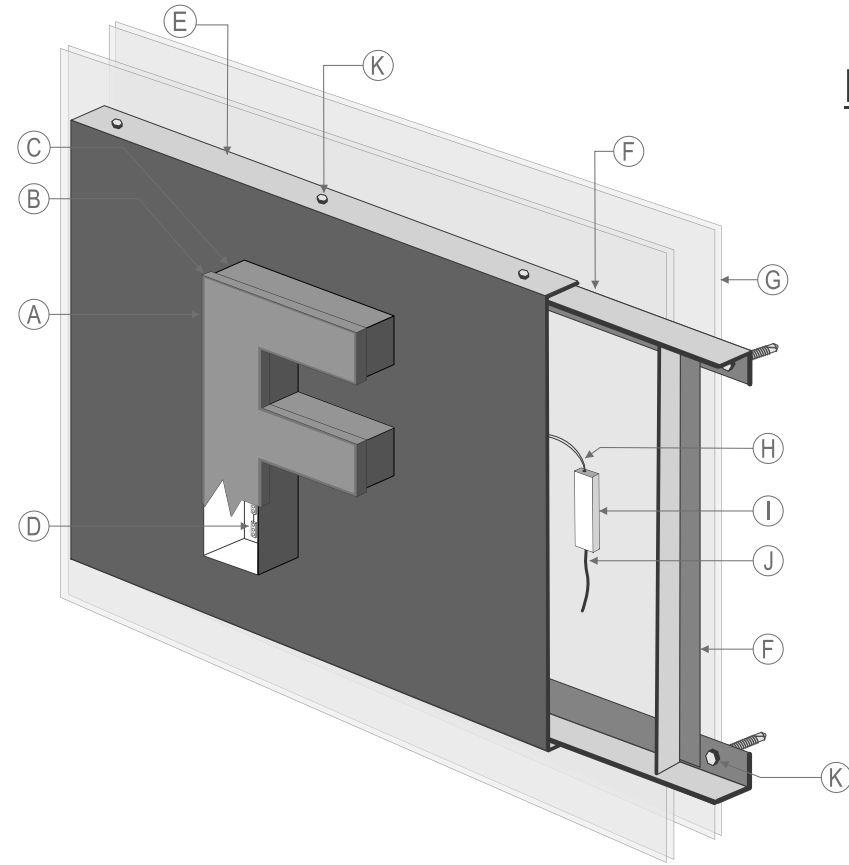

PAN FACE/CHANNEL LETTER SPECIFICATIONS

- A Face
- B 1" trim cap
- C 3" returns
- D White LEDs
- E 2" Panned Aluminum panel
- F Mounting bracket
- G Interior wall
- H Low voltage wire
- I Interior wall mounted low voltage LED power supply
- J 120v service
- K Mounting hardware

THIS DRAWING IS THE PROPERTY OF



325 MINNESOTA AVE. N.  
P.O. BOX 357  
ORONOCO, MN 55960  
PHONE / 507-367-2631  
FAX / 507-367-2633

1610 E. CLIFF RD.  
BURNSVILLE, MN 55337  
PHONE / 952-894-2421  
FAX / 952-894-2748

These drawings are the exclusive property of Schad Tracy Signs. They represent chargeable time spent. They are submitted for your personal use under the agreement that the use of this design in its entirety or any part will not be reproduced, copied, lent or used for any purpose without written consent from Schad Tracy Signs.

Client:  
RAYUS  
SHAKOPEE, MN

Date:  
September 27, 2021

Drawing Number:  
RAYUS - SHAKOPEE, MN

Sales Person:  
Rick Ballantyne

Scale:  
1 1/2" = 1'-0"

Revisions:	DATE:	DESCRIPTION:
1	00-00	NA
2	00-00	NA
3	00-00	NA
4	00-00	NA
5	00-00	NA
6	00-00	NA

Drawn by:  
Austin Odom

CLIENT/LANDLORD APPROVAL

☐ APPROVED  
☐ APPROVED AS NOTED  
☐ REVISE AND RESUBMIT

Signature:

Title:

Date:

SIGNATURE ABOVE ACKNOWLEDGES THAT ALL SPECIFICATIONS AND DIMENSIONS ON THESE DRAWINGS ARE UNDERSTOOD AND CORRECT.

THIS IS AN ORIGINAL DRAWING PROVIDED AS PART OF A PLANNED PROJECT AND IS NOT TO BE EXHIBITED COPIED OR REPRODUCED WITHOUT THE WRITTEN PERMISSION OF SCHAD TRACY SIGNS OR ITS AUTHORIZED AGENTS. ALL RIGHTS RESERVED.

PRIMARY ELECTRICAL POWER TO SIGN TO BE BY OTHERS. ALL POWER TO BE 120VOLT UNLESS OTHERWISE STATED. ELECTRICAL TO USE U.L. LISTED COMPONENTS N.E.C. STANDARDS SIGN MUST BE GROUNDED IN COMPLIANCE WITH ARTICLE 600 OF THE NATIONAL ELECTRIC CODE.

City of Portland  
Reviewed for Code Compliance  
Date: 09/24/21

Permit #:  
21-113044-REV-01-SG