

## FMO Housless Fire & Service Call Referrals City Wide 6/15 -6/30

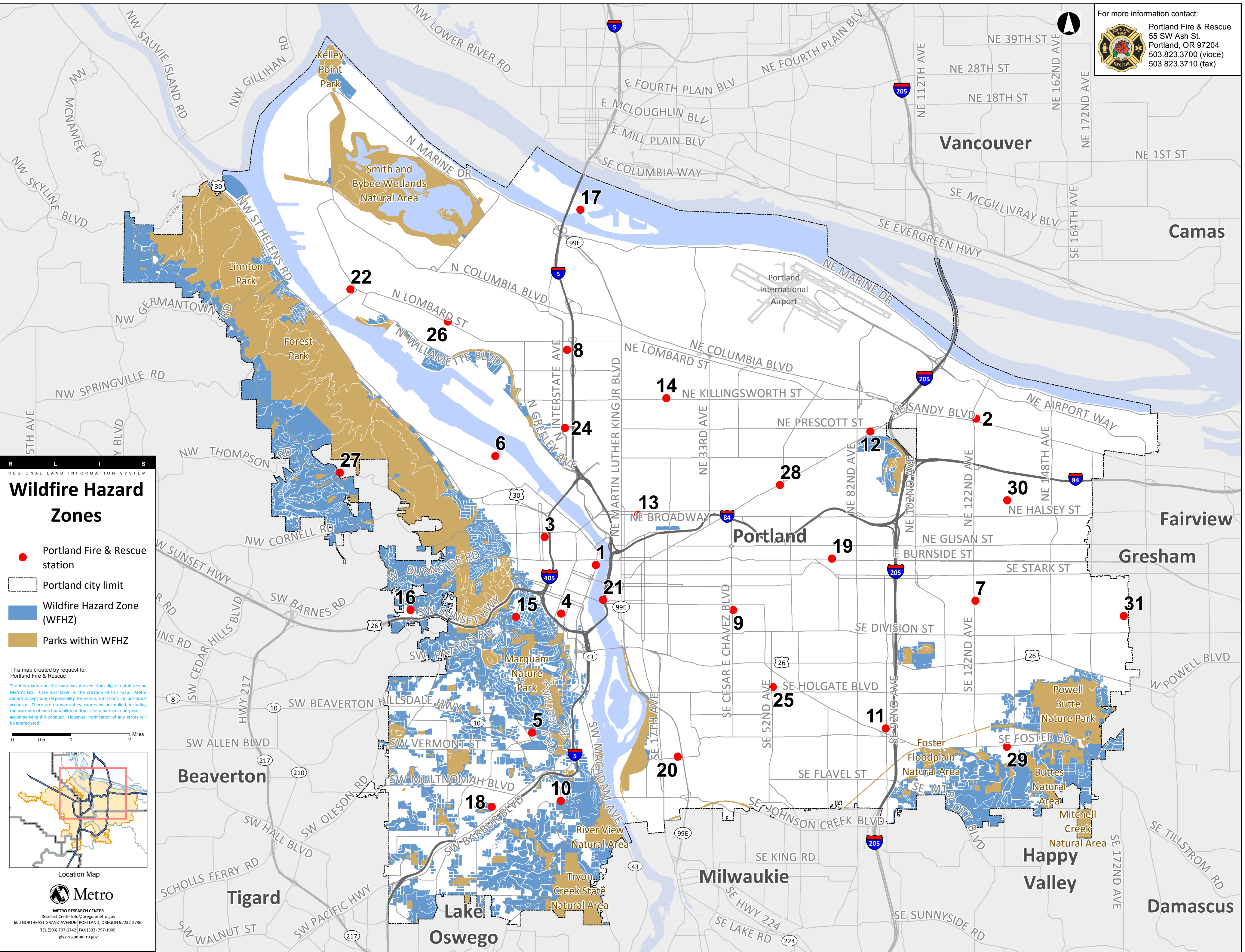



Disp Location	Referred Date	Sit Found Sub	Hazard Reported	Action Taken	Action T.
146 N GERTZ RD	6/24/2021	STRUCTURE FIRE	THIS AREA CONSISTS FOF MULTIPLE RV'S AND TENTS WITH TRASH AND VARIOUS ITEMS IN THE AREA NEXT TO THE ROADWAY. SEE FIRE REPORT COMMENTS FOR MORE INFORMATION.	FIRE AT A HOUSELESS CAMPSITE. THE CAMPSITE CONSISTED OF SEVERAL RV'S, TENTS AND VARIOUS ITEMS SURROUNDING ..	6/24/21
127 N ROSA PARKS WAY	6/26/2021	UNAUTHORIZED BURNING	WILLARD IS A KNOWN TRANSIENT WHO FREQUENTLY SETS UP CAMP AT THE SCHOOL IN THE BUSHES AND WAS BURNING TRASH IN A SMALL PIT THAT HE HAD DUG. THIS WAS DURING A BURN BAN ON A 108 DEGREE DAY. WILLARD FREQUENTLY BURNS TRASH IN THIS CAMP SITE ON PRIVATE PROPERTY.  THANK YOU FOR LOOKING INTO IT!	PDX REPORTER INITIATED. CITY OF PORTLAND TRACKIT CONFIRMATION: ITEM 2065964 - CAMPSITE REPORTING.	6/29/21
N GOING ST / N INTERSTATE AVE	6/15/2021	UNAUTHORIZED BURNING	SOUTHWEST CORNER OF GOING AND INTERSTATE AVE... LARGE HOMELESS CAMP ALWAYS BURNING TRASH AND WET FIRE WOOD...	PDX REPORTER INITIATED.	6/23/21
N GOING ST / N INTERSTATE AVE[TO BASIN	6/29/2021	UNAUTHORIZED BURNING	SUBJECT IN TENT NEAR BOTTOM OF GOING ST JUST EAST OF GREELEY, N SIDE SEEN WITH CAMPFIRE ON DIRT IMMEDIATELY NEXT TO TARP AND TENT WITH SIGNIFICANT DRY VEGETATION IN AREA. SUBJECT WAS UNCOOPERATIVE, DID NOT OFFER NAME AND WENT INTO TENT SOON AFTER ARRIVAL. SUBJECT INFORMED THROUGH TENT THAT BURN BAN IS IN EFFECT, NO BURNING FOR ANY REASON UNTIL FURTHER NOTICE. NO APPROPRIATE GRILLING/ COOKING EQUIPMENT SEEN ON SITE.	PDX REPORTER INITIATED. CITY OF PORTLAND TRACKIT CONFIRMATION: ITEM 2066537 - CAMPSITE REPORTING	6/30/21
N INTERSTATE AVE / N GOING ST	6/26/2021	UNAUTHORIZED BURNING	ARRIVED TO A HOMELESS CAMP, WHICH HAS HAD MULTIPLE CALLS AND COMPLAINTS, TO FIND THEM BURNING DURING A BURN BAN. THIS HAS BEEN A CHRONIC PROBLEM AT THIS CAMP AND THE OCCUPANTS HAVE BEEN RESISTANT AND AGGRESSIVE TOWARDS FIRE COMPANIES TRYING TO ENFORCE THE BURNING RULES. THIS HAS REACHED A LEVEL THAT AS THE CAPTAIN OF THIS FIRE STATION I FEEL THAT OUR CREWS SHOULD NOT ENTER THIS CAMP UNLESS WE HAVE A POLICE PRESENCE. THIS IS FOR OUR SAFETY MOVING FORWARD. THIS CAMP HAS HAD SANITARY ISSUES AS WELL AS HIGH OCCUPANCY NUMBERS AS WELL.	PDX REPORTER INITIATED. CITY OF PORTLAND TRACKIT CONFIRMATION: ITEM 2065968 - CAMPSITE REPORTING.	6/29/21
NB 15 FWY AT / EXIT 307 & N MARINE DR	6/15/2021	UNAUTHORIZED BURNING	2 TRASH FIRES BURNING OUTSIDE TENTS. EXTINGUISHED PER POLICY.	PDX REPORTER INITIATED	6/24/21

For more information contact:  

**Portland Fire & Rescue**  
 55 SW Ash St.  
 Portland, OR 97204  
 503.823.3700 (voice)  
 503.823.3710 (fax)



**Wildfire Hazard Zones**

-  Portland Fire & Rescue station
-  Portland city limit
-  Wildfire Hazard Zone (WFHZ)
-  Parks within WFHZ

This map created by request for:  
 Portland Fire & Rescue

The information on this map was derived from digital databases on Metro's GIS. Care was taken in the creation of this map. Metro cannot accept any responsibility for errors, omissions, or positional accuracy. There are no warranties, expressed or implied, including the warranty of merchantability or fitness for a particular purpose, accompanying this product. However, notification of any errors will be appreciated.

0 0.5 1 2 Miles

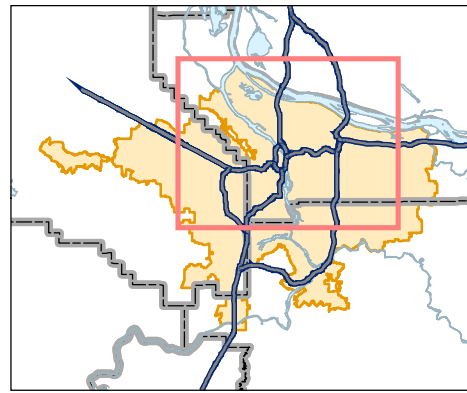
 Location Map

 **Metro**  
 METRO RESEARCH CENTER  
 ResearchCenterInfo@oregonmetro.gov  
 600 NORTH EAST GRAND AVENUE | PORTLAND, OREGON 97232-2736  
 TEL (503) 797-1742 | FAX (503) 797-1909  
 gis.oregonmetro.gov

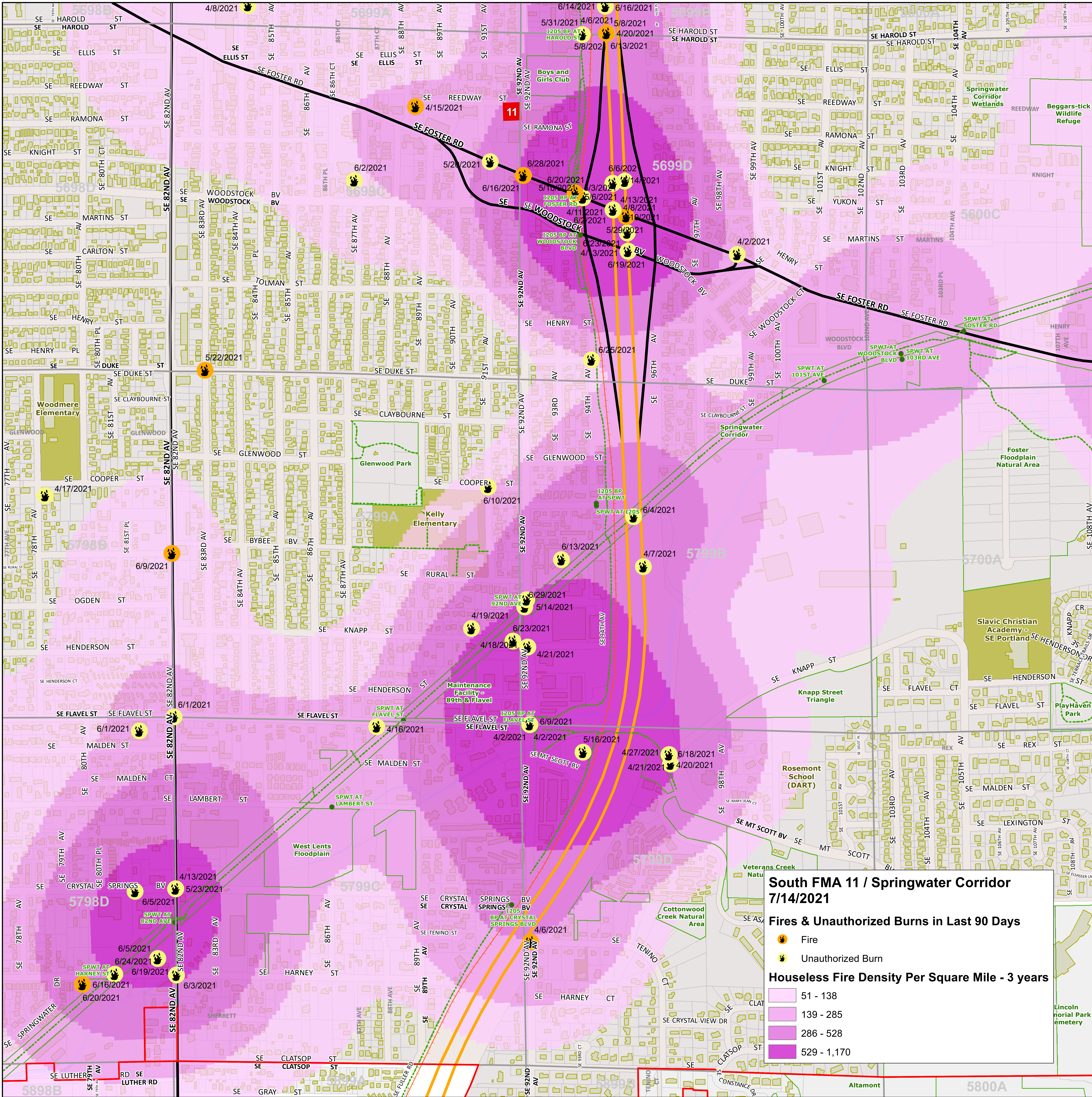

**South FMA 11 / Springwater Corridor  
7/14/2021**

**Fires & Unauthorized Burns in Last 90 Days**

- Fire
- Unauthorized Burn

**Houseless Fire Density Per Square Mile - 3 years**

- 51 - 138
- 139 - 285
- 286 - 528
- 529 - 1,170

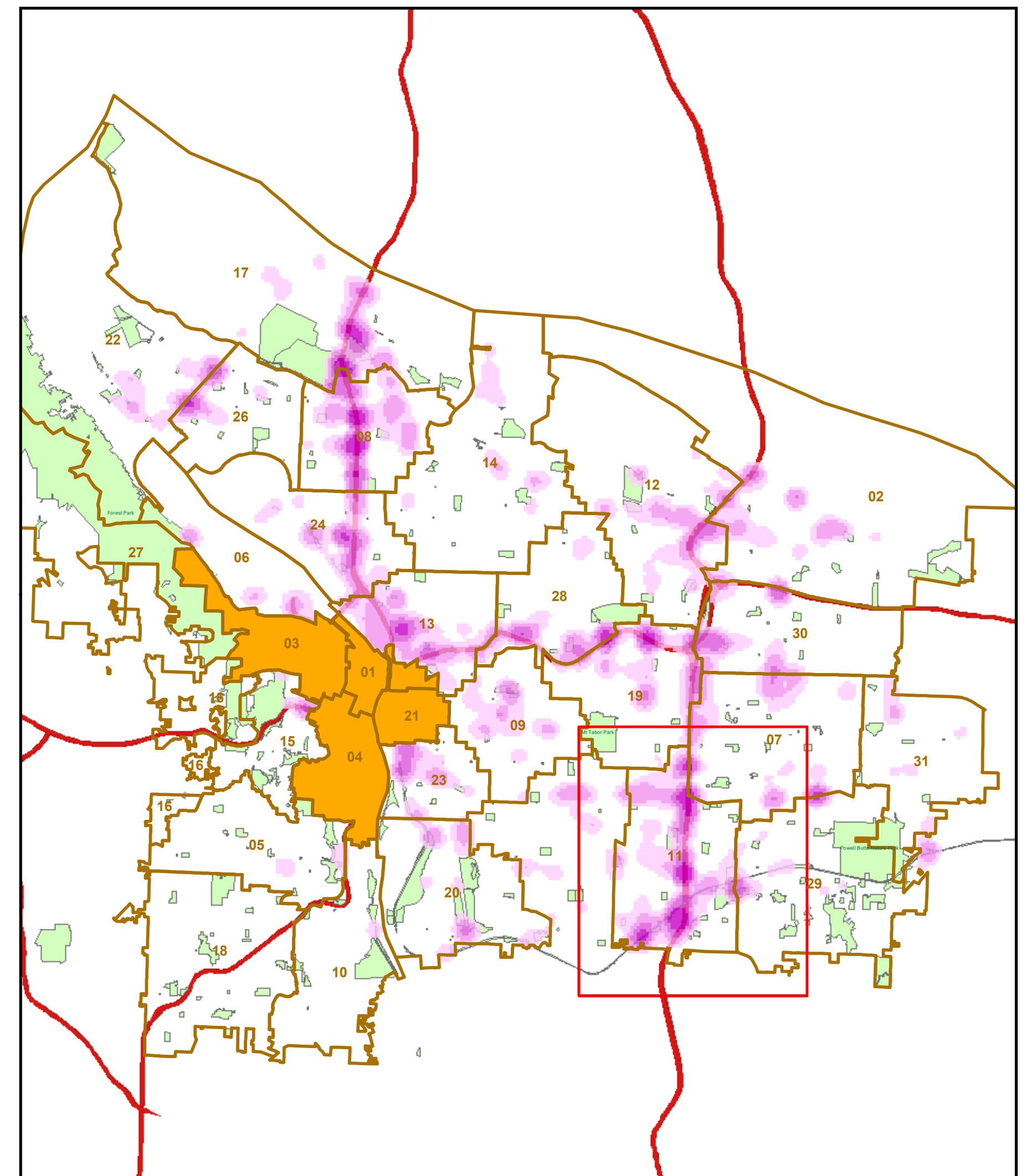

**Houseless Fire Density Per Square Mile - 3 years**

- 51 - 138
- 139 - 285
- 286 - 528
- 529 - 1,170

Core Downtown Area (Excluded for Citywide Map)

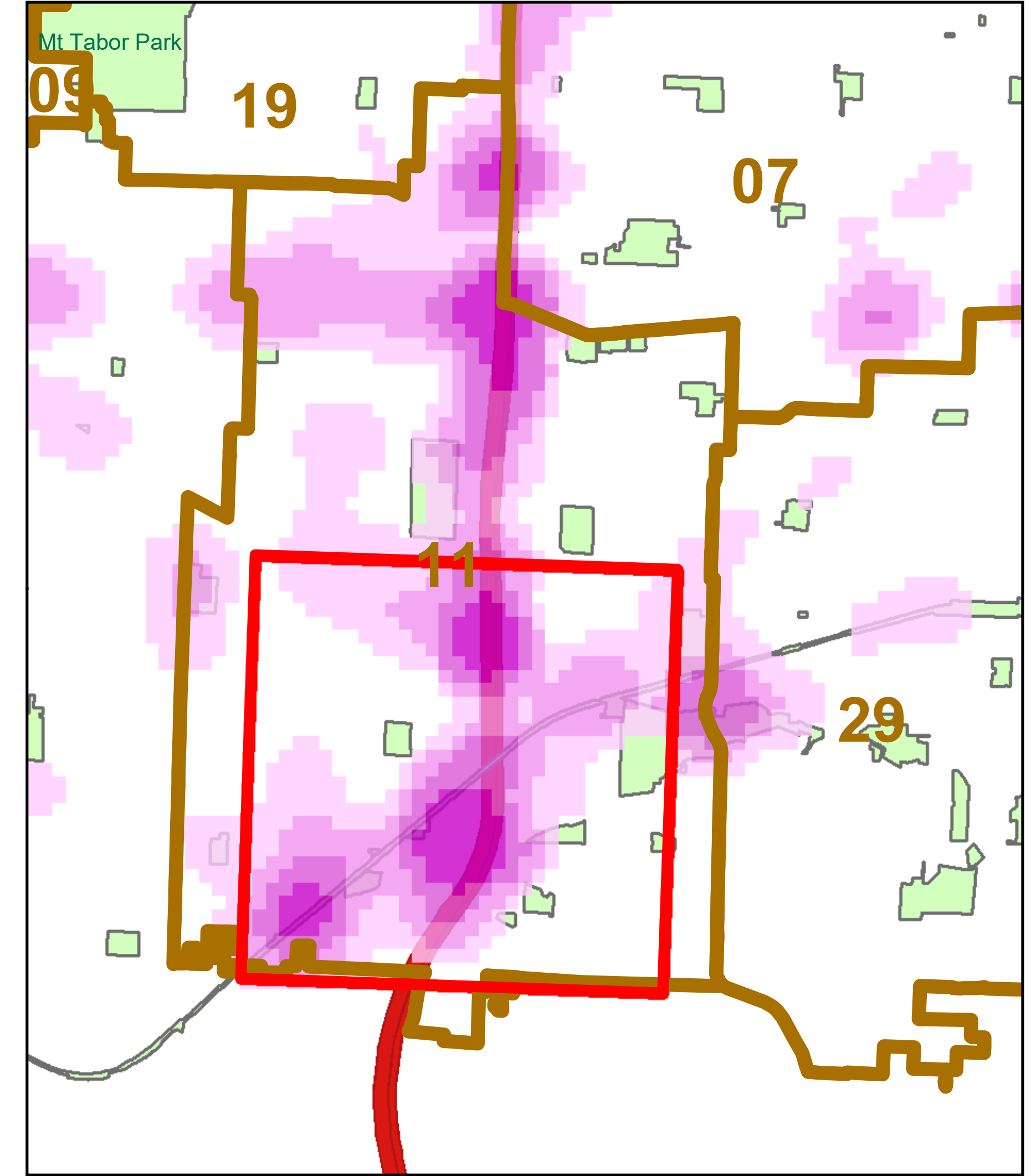

**Houseless Fire Density Per Square Mile - 3 years**

- 51 - 138
- 139 - 285
- 286 - 528
- 529 - 1,170

## IMPACT STATEMENT

**Legislation title:** Report from Fire Marshall on Houselessness and Fire Safety Protocols

**Contact name:** Derek Bradley

**Contact phone:** 503-823-8775

**Presenter name:** Kari Schimel and Derek Bradley

### Purpose of proposed legislation and background information:

A report to Council on the newly developed protocols by the Fire Marshall to balance the needs of the City's houseless population and managing the increasing risks of fires within the City.

### Financial and budgetary impacts:

There is no direct financial impact.

### Community impacts and community involvement:

Commissioner Hardesty's office and the Fire Marshall have met with several community organizations to discuss these policies and their rollout. While this will impact some houseless community members it is our hope that through clarity and outreach efforts that we will get broad voluntary compliance among houseless community members camping in dangerous areas.

### 100% Renewable Goal:

Although it is incorporated into the sustainable procurement policy this specific resolution does not impact the city's use of energy or pursuit of the 100% renewable goal.

## Budgetary Impact Worksheet

### Does this action change appropriations?

**YES:** Please complete the information below.

**NO:** Skip this section

Fund	Fund Center	Commitment Item	Functional Area	Funded Program	Grant	Sponsored Program	Amount

Impact Statement for Requested Council Action

---
