

EXHIBIT A

R/W# 9120-1

Errol Heights LID

Slope Modification and Temporary Construction Easement

1S2E19CD-1600

A portion of that tract of land conveyed to James Theodore Sorenson, Maryllis Margaret Sorenson and Richard Dean Moyle recorded in Document No. 2014-096124 in the Multnomah County Deed Records, said tract is situated in the Southwest One Quarter of Section 19, Township 1 South, Range 2 East, of the Willamette Meridian, in the City of Portland, County of Multnomah and State of Oregon, more particularly described as follows:

BEGINNING at the most Northwesterly property corner of said tract, said corner is located on the southerly right of way of SE Tenino Ct (60' wide);

Said point is on a non-tangent circular curve to the right, of which the radius point lies South 49°47'15" East, a radial distance of 177.88 feet;

Thence, Northeasterly, along said circular curve, having a delta angle of 51°17'57", a length of 159.26 feet, a chord bearing of North 65°51'43" East, and a chord distance of 154.00 feet to a point of compound curve on a non-tangent curve;

Said point having a radius point that lies South 01°30'45" West a distance of 302.65 feet. Thence, continuing along said right of way line and along a circular curve to the right a Length of 191.76 feet, a delta angle of 36°18'10", a chord bearing of South 70°20'10" East, and a chord distance of 188.57 feet to the Easterly line of said subject property;

Thence, leaving said right of way line, on a radial line, South 37°42'27" West, a distance of 10.00 feet to a point of non-tangent curve to the left;

Said point having a radius point that lies South 37°49'08" West a distance of 292.65 feet; Thence, Westerly, along said circular curve a distance of 185.44 feet along a non-tangent curve to the left with a delta angle of 36°18'23", a chord bearing of North 70°20'04" West and a chord distance of 182.36 feet;

Thence, on a radial line, North 01°30'45" East, a distance of 5.00 feet to a point of non-tangent curvature;

Said point having a radius point that lies South 01°30'42" West a distance of 172.88 feet; Thence, Southwesterly, a distance of 154.79 feet along a non-tangent curve to the left with Delta angle of 51°17'57", a chord bearing of South 65°51'43" West and a chord distance of 149.67 feet to the Westerly line of said Subject property;

EXHIBIT A
R/W# 9120-1
Errol Heights LID
Slope Modification and Temporary Construction Easement
1S2E19CD-1600

Thence, along said property line, North 49°47'15" West a distance of 5.00 feet to the
POINT OF BEGINNING.

Containing 2,671 Square Feet

Project No. 40526
September 17, 2020



EXHIBIT B

LEGEND:

POB = POINT OF BEGINNING

C1 = NUMBER OF CURVE

L = LENGTH

R = RADIUS

D = DELTA

CHB = CHORD BEARING

CHD = CHORD DISTANCE

SQ. FT. = SQUARE FEET

SM & TCE = Slope Modification and Temporary Construction Easement

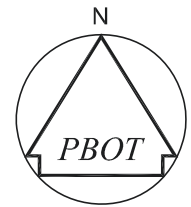

SCALE: 1" = 100'

C1	C2	C3	C4
L = 159.26'	L = 191.76'	L = 185.44'	L = 154.79'
R = 177.88'	R = 302.65'	R = 292.65'	R = 172.88'
D = 51°17'57"	D = 36°18'10"	D = 36°18'23"	D = 51°17'57"
CHB = N 65°51'43" E	CHB = S 70°20'10" E	CHB = N 70°20'04" W	CHB = S 65°51'43" W
CHD = 154.00'	CHD = 188.57'	CHD = 182.36'	CHD = 149.67'

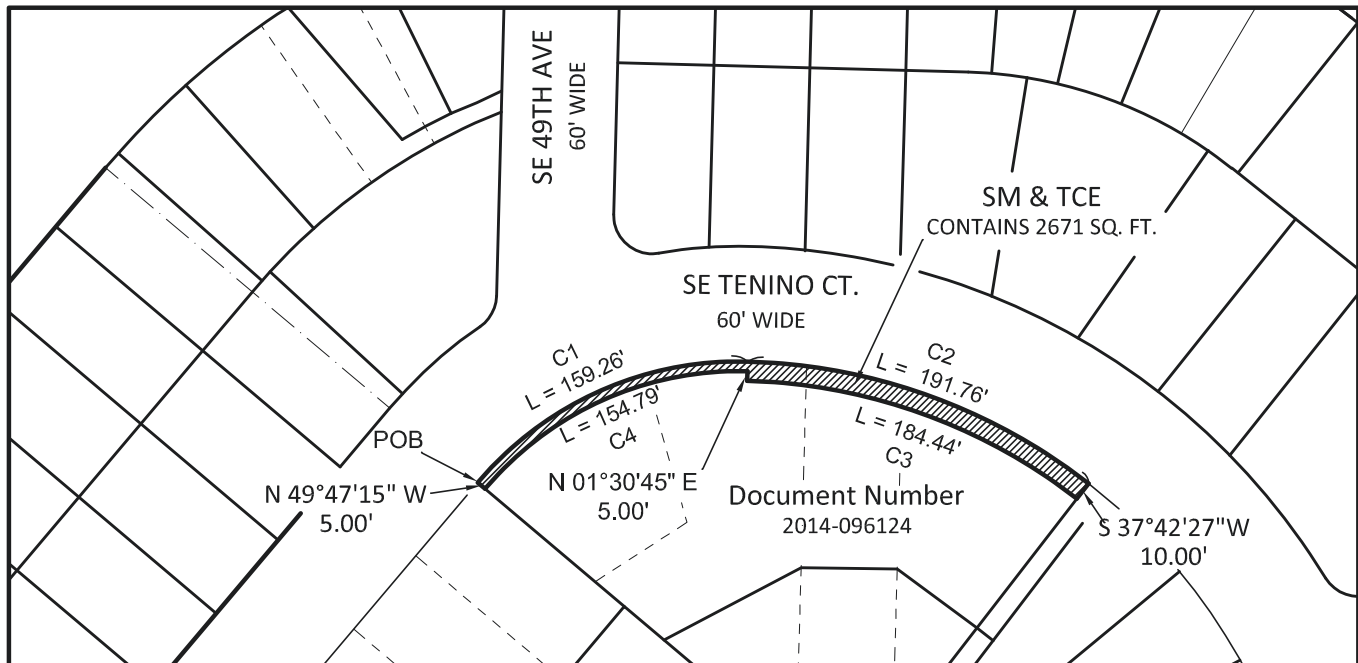

R/W# 9120-1

Slope Modification & Temporary Construction Easement

PREPARED BY: BLH

PROJ# 40526

PROJECT NAME: Errol Heights LID

DATE: 09-17-2020

SURVEY SECTION

1120 S.W. 5TH AVE., SUITE 1331
 PORTLAND, OREGON 97204
 PHONE 503-823-7150

Richard D. Moyle,
 James T. Sorenson & Maryllis M. Sorenson
 4916 SE Tenino Ct.
 1S2E19CD-01600

PBOT
 PORTLAND BUREAU OF TRANSPORTATION

EXHIBIT A

R/W# 9120-2

Errol Heights LID

Temporary Construction Easement

1S2E19CD-1000

A portion of that tract of land conveyed to Carol Gallagher recorded in Document No. 96-010174 in the Multnomah County Deed Records, said tract is situated in the Southwest One Quarter of Section 19, Township 1 South, Range 2 East, of the Willamette Meridian, in the City of Portland, County of Multnomah and State of Oregon, more particularly described as follows:

BEGINNING at the most Northwesterly property corner of said tract, said corner is located on the southerly right of way of SE Tenino Ct (60' wide);

Said point is on a non-tangent circular curve to the left, of which the radius point lies North 40°07'01" East a distance of 365.00 feet;

Thence, continuing southerly along said circular curve, a distance of 67.10 feet, delta of 10°31'59", chord bearing of South 55°08'59" East and a chord distance of 67.01 feet to the Easterly line of subject property, also being a point of non-tangency;

Thence, leaving said right of way line, also being on a radial line, South 29°35'02" West, a distance of 5.00 feet along said Easterly line to a point of a non-tangent circular curvature to the right of which the radius point lies North 29°35'02" East a distance of 370.00 feet;

Thence, leaving said easterly line, Northwesterly, a distance of 68.02 feet along said non-tangent circular curve to the right, having a delta of 10°31'59", a chord bearing of North 55°08'59" West and a chord distance of 67.92 feet to the Westerly line of subject property;

Thence, along a radial line, North 40°07'02" East a distance of 5.00 feet to the POINT OF BEGINNING.

Containing 338 Sq. Ft.

Project No. 40526
September 17, 2020

REGISTERED
PROFESSIONAL
LAND SURVEYOR

Bryan Hill

OREGON
JUNE 30, 1997
BRYAN L. HILL
2821

EXPIRES 06/30/2021

EXHIBIT B

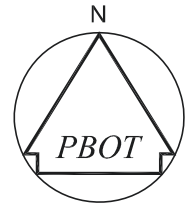

SCALE: 1" = 30'

LEGEND:

POB = POINT OF BEGINNING

C1 = NUMBER OF CURVE

L = LENGTH

R = RADIUS

D = DELTA

CHB = CHORD BEARING

CHD = CHORD DISTANCE

SQ. FT. = SQUARE FEET

TCE = Temporary Construction Easement

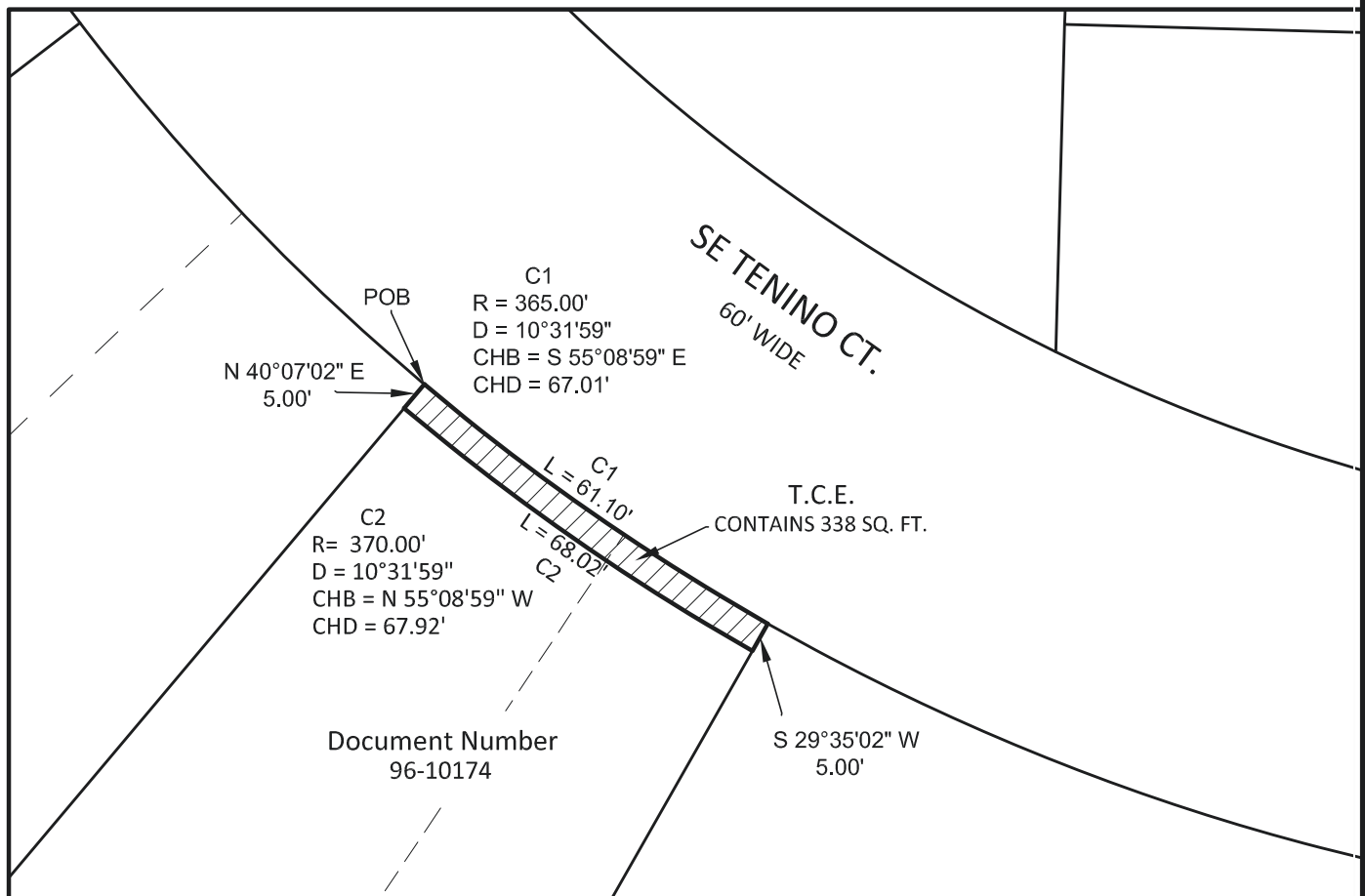

R/W# 9120-2

Temporary Construction Easement

PREPARED BY: BLH

PROJ# 40526

PROJECT NAME: Errol Heights LID

DATE: 09-17-2020

SURVEY SECTION

1120 S.W. 5TH AVE., SUITE 1331
PORTLAND, OREGON 97204
PHONE 503-823-7150

Carol Gallagher
5120 SE Tenino Ct
1S2E19CD-1000

PBOT
PORTLAND BUREAU OF TRANSPORTATION

EXHIBIT A
R/W# 9120-3
Errol Heights LID
Temporary Construction Easement
1S2E19CC-3000

A portion of that tract of land conveyed to Selena G. Coffman recorded in Document No. 2019-08853 in the Multnomah County Deed Records, said tract is situated in the Southwest One Quarter of Section 19, Township 1 South, Range 2 East, of the Willamette Meridian, in the City of Portland, County of Multnomah and State of Oregon, more particularly described as follows:

BEGINNING at the Northeast property corner of said tract, said corner is at the Northeast corner of lot 21, Block 12 of the plat of Stafford Heights recorded in the Multnomah County plat records and Westerly right of way line of S.E. 45th Ave. (Variable Width);

Thence, South 00°54'44" West, along the Westerly right of way line of S.E.45th Ave. (Variable Width) a distance of 50.00 feet to the Southeast corner of said tract, said corner is also the southeast corner of Lot 22 of said Plat;

Thence, Leaving said right of way line, along the south line of said Lot, North 88°30'16" West a distance of 11.00 feet;

Thence, parallel with and distant westerly 11.00 feet, measured at right angles, from the westerly right of way line of S.E.45th Ave., North 00°54'44" East a distance of 29.50 feet;

Thence, South 88°30'16" East, a distance of 8.00 feet;

Thence, parallel with and distant westerly 3.00 feet, measured at right angles, from the westerly right of way line of S.E.45th Ave., North 00°54'44" East a distance of 20.50 feet to the northerly line of subject property;

Thence, along said line, South 88°30'05" East a distance of 3.00 feet to the **POINT OF BEGINNING**

.

Containing 386 Sq. Ft.

Project No. 40526
November 16, 2020

REGISTERED
PROFESSIONAL
LAND SURVEYOR

Bryan Hill

OREGON
JUNE 30, 1997
BRYAN L. HILL
2821

EXPIRES 06/30/2021

EXHIBIT B

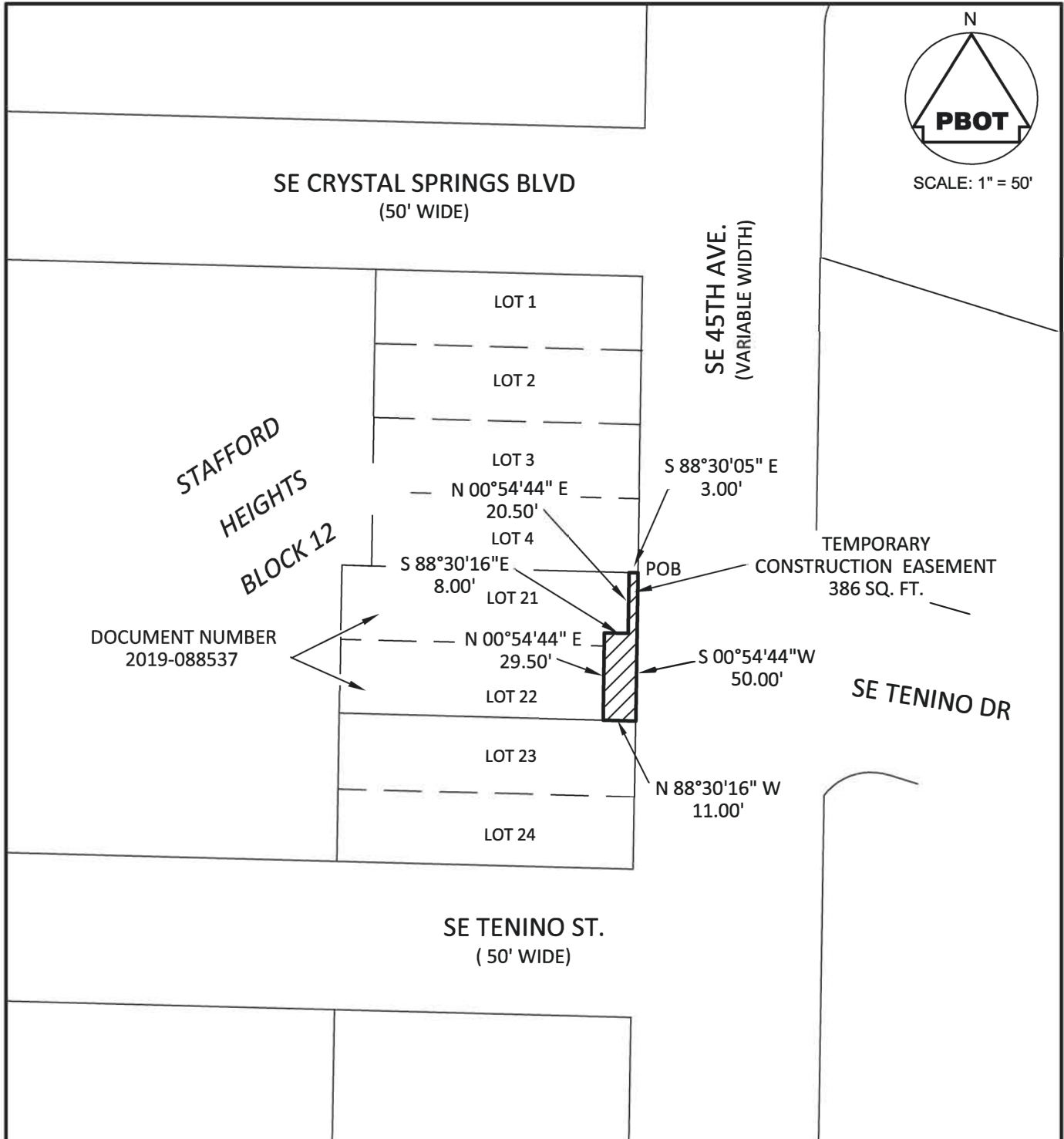

R/W# 9120-3

Temporary Construction Easement

PREPARED BY: BLH

PROJ# 40526

PROJECT NAME: Errol Heights LID

DATE: 11/16/2020

SURVEY SECTION

1120 S.W. 5TH AVE., SUITE 1331
 PORTLAND, OREGON 97204
 PHONE 503-823-7150

Selena G. Coffman
 8123 SE 45th Ave.
 1S2E19CC03000

PBOT
 PORTLAND BUREAU OF TRANSPORTATION

EXHIBIT A

R/W# 9120-4

Errol Heights LID

Temporary Construction Easement

1S2E19CC-3100

A portion of that tract of land conveyed to Barbara E. Craw Wrench and David F. Wrench recorded in Document No. 2018-042142 in the Multnomah County Deed Records, said tract is situated in the Southwest One Quarter of Section 19, Township 1 South, Range 2 East, of the Willamette Meridian, in the City of Portland, County of Multnomah and State of Oregon, more particularly described as follows:

BEGINNING at the Northeast property corner of said tract, said corner is at the Northeast corner of lot 1, Block 12 of the plat of Stafford Heights recorded in the Multnomah County plat records and the intersection of the Southerly right of way line of S.E. Crystal Springs BLVD (50' Wide) and the Westerly right of way line of S.E. 45th Ave. (Variable Width);

Thence, South 00°54'44" West, along the Westerly right of way line of S.E.45th Ave. a distance of 100.00 feet to the Southeast corner of said tract, said corner is also the southeast corner of Lot 4 of said Plat;

Thence, Leaving said right of way line, along the south line of said Lot, North 88°30'05" West a distance of 3.00 feet;

Thence, parallel with and distant westerly 3.00 feet, measured at right angles, from the westerly right of way line of S.E.45th Ave., North 00°54'44" East a distance of 100.00 feet to the northerly line of subject property;

Thence, along said line, South 88°30'05" East a distance of 3.00 feet to the **POINT OF BEGINNING**

.

Containing 300 Sq. Ft.

Project No. 40526
November 16, 2020

REGISTERED
PROFESSIONAL
LAND SURVEYOR

Bryan Hill

OREGON
JUNE 30, 1997
BRYAN L. HILL
2821

EXPIRES 06/30/2021

EXHIBIT B

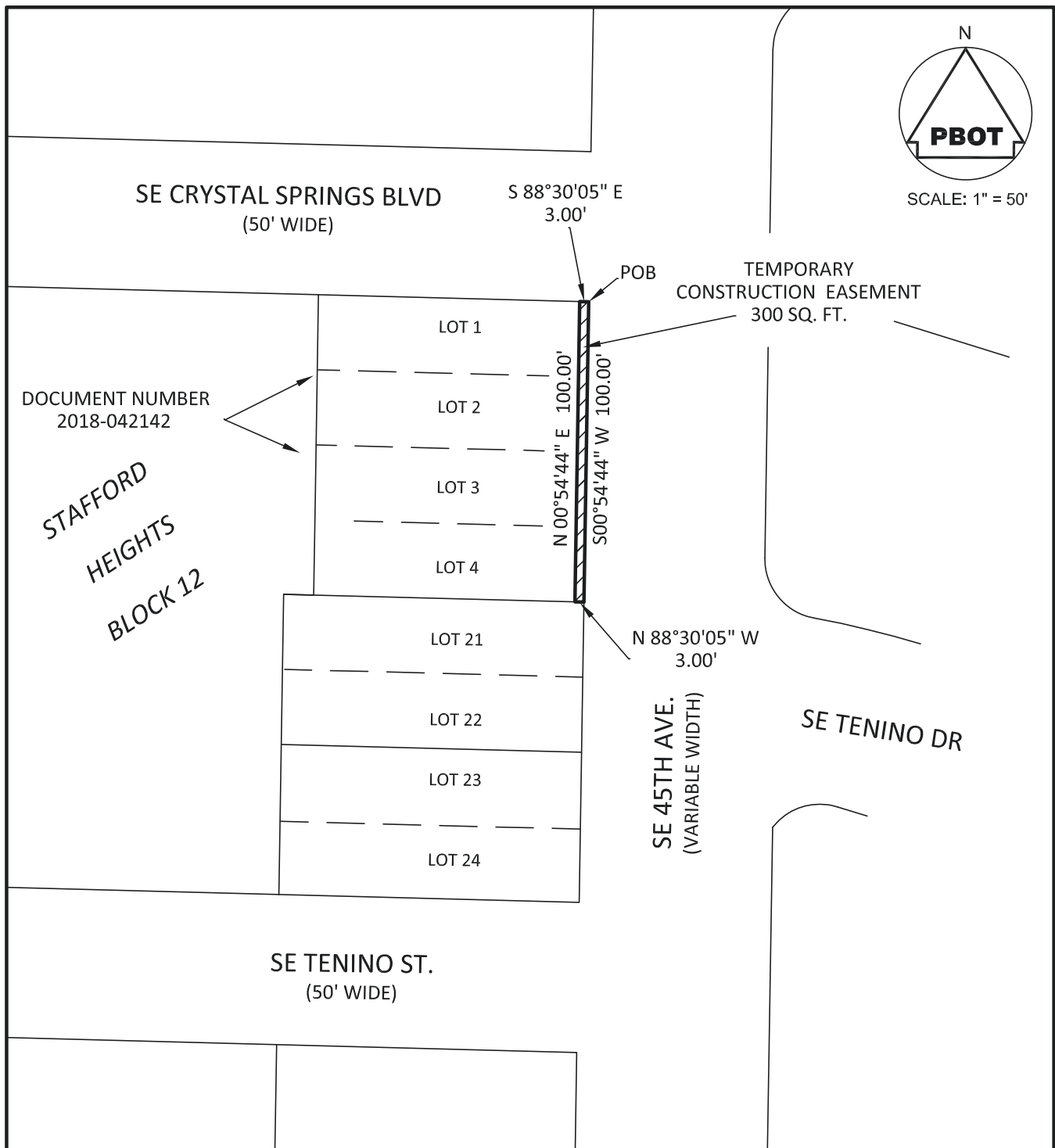

R/W# 9120-4

Temporary Construction Easement

PREPARED BY: BLH

PROJ# 40526

PROJECT NAME: Errol Heights LID

DATE: 11/16/2020

SURVEY SECTION

1120 S.W. 5TH AVE., SUITE 1331
 PORTLAND, OREGON 97204
 PHONE 503-823-7150

Barbara E. Craw Wrench & David F. Wrench
 4448 Crystal Springs Blvd.
 1S2E19CC-03100

PBOT
 PORTLAND BUREAU OF TRANSPORTATION