

HISTORICAL DATA Although there is documented discussion of the Washington Statue in Council proceedings with regard to location, approval of the statue by the Art Commission, and final placement of the statue, this is the only statue of the four donated to the City of Portland by Dr. Henry Waldo Coe that does not rest upon City property.

A petition of 3,600 citizens presented to Dr. Henry Waldo Coe by Dr. William Youngson, Pastor of Rose City Park Methodist Church, resulted in the placement of the statue at its present location at the intersection of N. E. Alameda and Sandy Boulevard, with subsequent approval of the Art Commission. On April 21, 1926 the City Council granted a request by the Philadelphia Sesquicentennial International Exposition and Dr. Henry Waldo Coe to exhibit the statue of Washington June 1 to December 1, 1926 at the exposition. (Resolution No. 16190) (See Book 81, Page 371 1926 Council Proceedings)

The official dedication of the statue took place July 4, 1927 commemorating the 151st anniversary of the founding of our nation. Dr. William Youngson represented the Coe family at the dedication, and Mayor Baker accepted the statue in behalf of the people of the City of Portland. Wallace McCamant accepted custody of the statue on behalf of the National Society of the Sons of the American Revolution and Virgil A. Crum, President of the Friendship Masonic Home Association, presented the location site of the statue on behalf of the organization to the City. Dr. Henry Waldo Coe died with the conviction that this statue represented the best likeness of Washington cast in bronze, since he had made a personal study of various Washington statues. The article in the Oregonian July 5, 1927 was used for much of this source information, since no official resolution or ordinance was found pointing up the official responsibility of the City of Portland.

REMARKS Research Sources: Council Proceedings, Book 77, Page 335, Book 80, Pages 297, 643, 681, Book 81, Page 371, 493, 601, 608, 779, Book 85, Page 575, microfilm copies of old newspaper material at the Oregon Historical Society and Multnomah County Central Library were utilized. No ordinance or resolution found officially accepting statue.

AVE.

N.E. ALAMEDA

MERRICK
FOUNTAIN

WASHINGTON STATUE

N.E. SANDY

BOULEVARD

N.E. 57TH.

PERSONNEL

MRS. H. C. WORTMAN
 MRS. S. LEE HOFFMAN
 J. C. ELLIOTT-KING
 MRS. FLORENCE HOLMES GERKE
 MR. C. F. ADAMS
 MR. ROBERT G. DIECK
 MR. FOLGER JOHNSON

THE ART COMMISSION
 CITY OF PORTLAND
 OREGON

OFFICERS

MRS. H. C. WORTMAN
 CHAIRMAN
 MR. ROBERT G. DIECK
 VICE-CHAIRMAN
 MRS. FLORENCE HOLMES GERKE
 SECRETARY

Jan. 5, 1925.

Mr. Geo. R. Funk Auditor,
 City of Portland, Ore.
 Dear Sir:

I submit herewith a statement of the work of the Art Commission from Mar. 29, 1924 to Dec. 20, 1924:

The commission has studied and reported on all such matters as have been referred to it by the City Council including the gift of a Joan of Arc statue given by Dr. H. W. Coe and a proposed gift of a statue of Washington by Dr. Coe, and the gift of a drinking fountain by the D. A. R. The works of art and sites for same have been carefully studied and recommendations made on same to the Council.

The commission conducted a public exhibition of pictures of municipal art of various types which was held at the Central Library, Oct. 7 to Oct. 14, 1924.

The commission jointly with the Portland Chapter of the A. I. A. conducted a competition for a design for a base for the Joan of Arc statue. This competition was closed Dec. 9, 1924.

Following is an account of the expenditures:

Appropriation May 1924.	\$50.00
Miscellaneous expenses by R. G. Dieck to July 31, Letterheads, envelopes, postage, etc. by Mrs. Gerke	2.00 23.00
Blanks for Art Commission by Mrs. Gerke, Sept. 5	10.50
Markers for Art Exhibit by Mrs. King, Nov. 30	3.15
Postage, etc by R. G. Dieck Aug. 1 to Nov. 30	.50
	<hr/> 39.15
Balance of appropriation on hand with R. G. Dieck	\$10.85

Respectfully submitted

Florence Holmes Gerke
 Secretary.

Original in Joan of Arc file

1885

PERSONNEL

MRS. H. C. WORTMAN
MRS. LEE HOFFMAN
MRS. J. C. ELLIOTT-KING
MRS. FLORENCE HOLMES GERKE
MR. C. F. ADAMS
MR. ROBERT G. DIECK
MR. FOLGER JOHNSON

THE ART COMMISSION
CITY OF PORTLAND
OREGON

OFFICERS

MRS. H. C. WORTMAN
CHAIRMAN
MR. ROBERT G. DIECK
VICE-CHAIRMAN
MRS. FLORENCE HOLMES GERKE
SECRETARY

August 26, 1924.

To the Honorable Mayor and
Members of the Council,
City of Portland, Oregon.

Gentlemen:

At the regular meeting of the Art Commission, Tuesday, August 26, 1924, the formal offer of Dr. Henry Waldo Coe to present to the City of Portland an original bronze statue by Pompeo Coppini of George Washington, referred to the Commission by the Council, was read and discussed. By mutual consent, of the Commission and Dr. Coe, it was agreed that the sketches presented were insufficient for the forming of an opinion of the proposed statue as a work of art and that a decision be withheld until the donor could secure more information. At the earliest possible time, Dr. Coe agreed to present more sketches and photographs of the design to the Commission.

Very Respectfully

By direction of the Art Commission
of the City of Portland

Florence Holmes Gerke

Secretary

Copy

AUG 27 1924

GRANTED Notice Sent

7272

1798

Report
Art Committee

KS

AUG 27 1924

Filed

Geo. C. Frank

Auditor of the City of Portland

L. E. Burdick

Deputy

PERSONNEL

MRS. H. C. WORTMAN
MRS. LEE HOFFMAN
MRS. J. C. ELLIOTT-KING
MRS. FLORENCE HOLMES GERKE
MR. C. F. ADAMS
MR. ROBERT G. DIECK
MR. FOLGER JOHNSON

THE ART COMMISSION

CITY OF PORTLAND

OREGON

September 10, 1925

OFFICERS

MRS. H. C. WORTMAN
CHAIRMAN

MR. ROBERT G. DIECK
VICE-CHAIRMAN

MRS. FLORENCE HOLMES GERKE
SECRETARY

To the
Honorable Mayor
and
Members of the Council,
City of Portland,
Portland, Oregon.
Gentlemen:

The Art Commission of the City of
Portland desires to respectfully recommend to your Body,
the approval of the sketch of the statue of George
Washington submitted to the Commission by you for its
consideration.

The Commission finds the sketch to
be of sufficient merit to warrant the complete develop-
ment of the statue provided, a sculptor of sufficient skill
is to do the work. The Commission believes that an interest-
ing and creditable work of art will result.

Respectfully submitted,

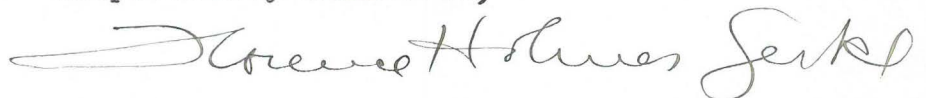

Secretary

2025

9025 SEP 16 1925

PLACED ON FILE

From
The Art Commission
approving sketch
of the statue of
George Washington

2724

SEP 14 1925

Filed.....

Geo. R. Fink

Auditor of the City of Portland

By *C. Bruke*
Chief Clerk

PERSONNEL

MRS. H. C. WORTMAN
MRS. LEE HOFFMAN
MRS. J. C. ELLIOTT-KING
MRS. FLORENCE HOLMES GERKE
MR. C. F. ADAMS
MR. ROBERT G. DIECK
MR. FOLGER JOHNSON

THE ART COMMISSION

CITY OF PORTLAND

OREGON

OFFICERS

MRS. H. C. WORTMAN
CHAIRMAN

MR. ROBERT G. DIECK
VICE-CHAIRMAN

MRS. FLORENCE HOLMES GERKE
SECRETARY

March 16, 1926

To the Honorable Mayor and Council of the City of Portland,
Gentlemen:

The Art Commission of the City of Portland respectfully recommends the selection of the site at The Alameda and Sandy Boulevard for the statue of George Washington.

After careful consideration of the subject, we hereby make this recommendation.

Very respectfully,

The Art Commission
by *Florence Holmes Gerke*
Secretary.

201

~~2015~~

1982

Recommendation of
The Art Commission
that site at intersection
of Alameda and Sandy
Boulevard be selected
for the statue of
George Washington

Alameda

MAR 24 1928

LAI D ON THE TABLE

APR 18 1934

Taken from the table

PLACED ON FILE

NO FURTHER CONSIDERATION

MAR 17 1926

Filed _____

Geo. Frank

Auditor of the City of Portland

[Signature]
Chief Deputy

GEORGE WASHINGTON STATUE

Description: A bronze life-like statue of George Washington by Pompei Coppini, portraying him as a Colonial gentleman, thus emphasizing the importance of his statesmanship and personality rather than that of a military man. The statue rests upon a granite base 51" wide by 51½" deep by 92" high. The inscription on the east face of base reads as follows:

GEORGE WASHINGTON
Presented to
The City of Portland
By
Henry Waldo Coe
1927

Historical Data: Although there is documented discussion of the Washington Statue in Council proceedings with regard to location, approval of the statue by the Art Commission, and final placement of the statue, this is the only statue of the four donated to the city of Portland by Dr. Henry Waldo Coe that does not rest upon City property.

A petition of 3,600 citizens presented to Dr. Henry Waldo Coe by Dr. William Youngson, Pastor of Rose City Park Methodist Church, resulted in the placement of the statue at its present location at the intersection of N. E. Alameda and Sandy Boulevard, with subsequent approval of the Art Commission. On April 21, 1926 the City Council granted a request by the Philadelphia Sesquicentennial International Exposition and Dr. Henry Waldo Coe to exhibit the statue of Washington June 1 to December 1, 1926 at the Exposition.

(Resolution No. 16190) (See Book 81, Page 371 1926 Council Proceedings)

The official dedication of the statue took place July 4, 1927 commemorating the 151st anniversary of the founding of our nation. Dr. William Youngson represented the Coe family at the dedication, and Mayor Baker accepted the statue in behalf of the people of the City of Portland. Wallace McCamant accepted custody of the statue on behalf of the National Society of the Sons of the American Revolution and Virgil A. Crum, President of the Friendship Masonic Home Association, presented the location site of the statue on behalf of the organization to the City. Dr. Henry Waldo Coe died with the conviction that this statue represented the best likeness of Washington cast in bronze, since he had made a personal study of various Washington statues. The article in the Oregonian July 5, 1927 was used for much of this source information, since no official resolution or ordinance was found pointing up the official responsibility of the City of Portland.

Research Sources: Council Proceedings, Book 77, Page 335, Book 80, Pages 297, 643, 681, Book 81, Pages 371, 493, 601, 608, 779, Book 85, Page 575, microfilm copies of old newspaper material at the Oregon Historical Society and Multnomah County Central Library were utilized. No ordinance or resolution found officially accepting the statue.

COMPLETION

SCULPTOR'S WORK ENDED

STATUE OF WASHINGTON FOR PORTLAND READY SOON.

Bronze Casting of Dr. Meigs Waldo Cox's Gift to City Begins. Work Remains to Be Done.

The bronze casting of the statue of Washington, which was the gift of Dr. Meigs Waldo Cox to the city of Portland, is now well advanced. The work remains to be done is the finishing of the statue and the casting of the base. The statue is to be placed in the city square and will be a fitting memorial to the first president of the United States.

CALF INJURES WOMAN

Woman's Skull Fractured by Impact of Animal's Hoof.

A woman was injured by a calf on Sept. 8. The calf's hoof struck her on the head, fracturing her skull. She was taken to the hospital and is recovering. The calf was owned by a local farmer and was running loose in the neighborhood.

COOS SHERIFF CHOSEN

County Court Names W. W. Gage Successor to Edward Ellingsen.

W. W. Gage has been chosen as the successor to Edward Ellingsen as sheriff of Coos county. The county court held a special session on Sept. 8 to make the appointment. Mr. Gage is a well-known resident of the county and has served in various capacities in the past.

DECISIONS HANDED

TWO DEFENDANTS PAID IN DAMAGE ACTION.

The supreme court has handed down its decision in a damage action. Two of the defendants have been ordered to pay damages to the plaintiff. The court found in favor of the plaintiff on the grounds that the defendants were negligent in their actions.

A New Lasting b

WORK'S WORK ENDED
 OF WASHINGTON
 CITY OF HEADS
 3005
 Dr. Henry
 Walter Co. Gift to City Re-
 mains to Be Done

The work of casting the complete bronze statue from the model which the sculptor will be forwarded to Portland to be set up at the entrance of the stadium given recently by Dr. Henry Walter Co. The model for the statue is 10 feet high. It shows the father of the country standing with his hat in his right hand, his coat thrown over his left arm, and his right hand resting upon a cane. The commanding presence, square cut jaw and fine physique of the first president is clearly revealed. The completed bronze will be the same proportion as the model and will stand upon a bronze base which will be superimposed upon a stone pedestal. The number of statues of Washington. The model was modeled in Portland he was

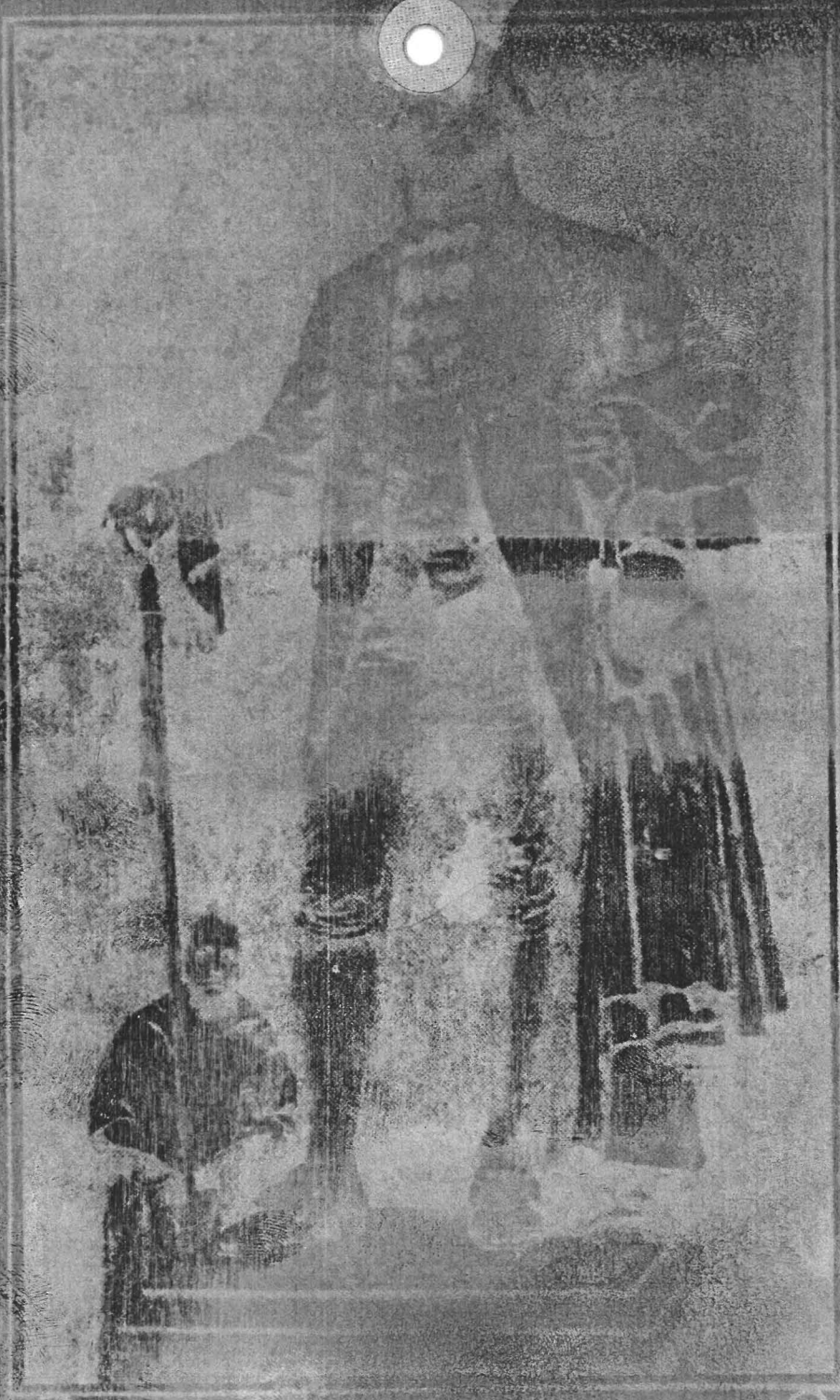

sculptor bronze statue in
 city for the sculptor
 in Oregon
 the statue of the first
 president of the United States
 will be set up at the entrance
 of the stadium given recently
 by Dr. Henry Walter Co.

AJ
 Las

PLANE WRECK; PILOT UNHURT

MAN STARTING FOR CALIFORNIA FORCED BACK

Plane, Landing on Rough Ground on Kauai Island, Hawaii, Goes to Pieces

ANA, Island of Kauai, Hawaii, July 4. (AP)—The stunt flier of the name, Richard Grace of Hollywood, Cal., crashed to earth in his plane here today shortly after having taken off for the California mainland. Grace and the dog which spanned him were unharmed, but the plane was so badly damaged that the trans-Pacific flight of more than 2400 miles may be abandoned.

Grace made a good take-off at 7:30 A. M. from the rough and rocky barking sands runway, which had previously punctured the tires of his plane's wheels, halting his attempts to fly. He circled the island of Kauai, testing his machine as he sailed but across the Pacific, a terrible accident developed when the plane was over the village of Koloa. A tall tail of the monoplane was seen to wobble and then the plane crashed to earth in thorny bushes on the edge of the flying field. Grace had flown 51 minutes when he crashed to land at 8:15 A. M. The fuselage and one wing were broken and there was other damage, but the propeller and motor were intact.

Grace returned heartbroken to his residence where he had been a resident. His mechanic, Easton B. Smith, completely broke down with grief and was unable to explain the cause of the accident.

"It's my best, and that's all that I can say," Grace said brokenly.

PLANE CRASHES; 2 HURT

Two Men and Girl Most Seriously Injured

WASHINGTON STATUE FORMALLY DEDICATED

BRONZE UNVEILED WITH APPROPRIATE CEREMONY

Fete at 57th and Sandy Constitutes Fitting Celebration of Fourth of July

"First in war, first in peace and first in the hearts of his countrymen."

This tribute to the "father of his country," spoken soon after his death and extended rather than diminished through the years, was given new meaning to Portland citizens yesterday with the unveiling of the heroic bronze statue of George Washington, gift of the late Dr. Henry Waldo Coe to the city at its permanent site, intersection of Sandy boulevard and East Fifty-seventh street North, in Rosa City Park.

The ceremony constituted an altogether fitting celebration of the nation's 151st anniversary and an invitation to contemplate seriously the heroism of the early patriots who wrested American liberty from a tyrant king. It was a high spot in the city's celebration of the Fourth of July.

Art Work Given City

The dedication of the bronze, the handiwork of Pompei Coppini, added an important sculptured piece to Portland's art treasures—the third of four statues presented to the city by Dr. Coe. It also designated a shrine at which citizens and visitors of the future may pay respect and tribute to an American outstandingly great in character and achievement.

The statue represents at once an individual's and city's memorial to George Washington, commander-in-chief of the American forces in the revolutionary war and first president of the United States. In its bronze lines one may read a tribute to his unselfish devotion to duty, especially in the cause of independence, to his courage, to his sublime hopefulness in the face of defeat, his strength, will, his marvelous in-

EDUCATOR SLAMS RULE BY POLITICS

Suzzallo Avers Boards Should Be Elected

WHACK TAKEN AT HARTLEY

Ex-President Says Teacher Must Run Schools

PUBLIC NOT COMPETENT

Ousted University Head Outlines Ideas on National Session Held in Seattle

SEATTLE, Wash., July 4. (AP)—The 10,000 delegates and visitors attending the 45th annual convention of the National Education association here today heard themselves referred to as the "master workmen," upon whose efforts depended the future of democracy in America, and also were exhorted to declare the independence of education from political control.

In his presidential address, Dr. Francis G. Blair of Springfield, Ill., speaking on "The American Melting Pot," declared the American school system was the "very all" of the melting pot, and the central playground was the "greatest kindergarten of democracy ever conceived."

Suzzallo says politics should not control education. He says the public is not competent to run schools.

...ment were he had been a
... His mechanic, Easton B.
... completely broke down with
... disappointment and was unable to
... anyone to explain the cause of
... the accident.

"I did my best, and that's all that
... can say," Grace said brokenly.

PLANE CRASHES; 2 HURT

Seattle Flier and Girl Meet Mis- hap Near Castle Rock.

KELSO, Wash., July 4.—(Special.)—
Harry Dallas, 26, a Seattle flier,
and his passenger, Miss Jane Conaul,
Seattle, en route from Vancouver,
Wash., to Seattle in Dallas' plane,
were cut and bruised when the
plane crashed about half a mile east
of Castle Rock, 10 miles north of
here, while Dallas was attempting
landing because of rain and fog.
He dropped low for a landing in
a pasture when he saw a herd of
cattle and fearing a wreck, at-
tempted to climb again. The land-
ing gear caught in the branches of
a cherry tree and the plane
plunged into the mud in front of
Joseph O'Neil's residence.

The wings of the plane were
crushed and the fuselage damaged.
Dallas and Miss Conaul left for
Seattle after having their injuries
treated.

BIG LINER CONTRACT LET

\$7,000,000 Carrier Promised for Panama-Pacific Service.

NEW YORK, July 4.—(AP)—The
International Mercantile Marine
company announced today the let-
ting of a contract for another
\$7,000,000 liner for its Panama-
Pacific line's intercoastal service.
The letting of this contract, to the
Newport News Shipbuilding & Dry-
dock company, is the second step in
the company's \$21,000,000 building
program of three large liners, the
largest ever built in the United
States.

tribute to an American outstand-
...ly great in character and achieve-
...ment.

The statue represents at once an
individual's and city's memorial to
George Washington, commander-in-
chief of the American forces in the
revolutionary war and first presi-
dent of the United States. In its
bronze lines one may read a tribute
to his unselfish devotion to duty,
especially in the cause of independ-
ence, to his courage, to his sublime
hopefulness in the face of defeat,
his strong will, his marvelous in-
sight into character, his abiding
faith in God and his absolute integ-
rity and purity of motive.

Unveiling Ceremony Held

These were a few outstanding
characteristics lauded by speakers
who participated in the unveiling
ceremony and commended to the
youth of the city the example of
George Washington by which to
pattern their lives. When these vir-
tues are considered, they speak for
themselves. If any heroes of history can be
placed beside him, for these reasons
the statue is destined to be of great
inspiration to coming generations,
because it will give tangible form
to a vague conception of the per-
sonality of Washington.

The gift of the statue to Portland
was described by Dr. William Wal-
lace Youngson, pastor of Ross City
Park Methodist church, who repre-
sented the Coe family in making the
presentation, as a manifestation of
the love of Dr. Coe for art and for
his city. The dedication was made in
the presence of a large gathering
of patriotic societies and residents
of the Ross City Park district on
the site in front of the Friendship
Masonic Home association, donors
of the site.

Tribute Paid Dr. Coe.

"We do not have too great a num-
ber of men patriotically willing to
do for the city what Dr. Coe has
done," said Dr. Youngson. "Good
citizens such as he are riches of a
city. Dr. Coe believed in the idea
of transmitting to others of his

Concluded on Page 14, Column 4.

and also were exhorted to declare
the independence of education from
political control.

In his presidential address, Dr.
Francis G. Blair of Springfield, Ill.,
speaking on "The American Melting
Pot," declared the American school
system was the "very pit" of the
melting pot, and the school play-
ground was the "greatest kinder-
garten of democracy ever con-
ceived."

Suzanne Rape Politician

Dr. Henry Suzzallo, ex-president
of the University of Washington,
called upon the educators to oppose
the movement toward centralization
of control in education. He urged
that active direction of educational
matters be left to the educational
profession, much as engineering
matters are left to engineers, and
health problem left to doctors of
medicine.

The general session of the con-
vention was held in Meany hall on
the University of Washington cam-
pus, where Dr. Suzzallo had pre-
sented several papers before
his removal as head of the univer-
sity some months ago. Dr. Suzzallo
deplored the control exercised by
politicians over higher education.

Chicago Case Demanded

"Education cannot be declared
free of partisan politics until the
great national profession of educa-
tors and the public which under-
stands the true relation of public
education to government, has ef-
fectively turned its attention to the
state control of higher schools and
to the municipal control of com-
mon schools in some of our larger
cities," Dr. Suzzallo said.

"Chicago is an example of a city
where the most disgraceful dema-
gogy of recent days has dragged
the school management through a
campaign of misrepresentation which
is almost unparalleled. The mayor
of the city should have nothing
whatever to do with the control of
the schools. A special board of edu-
cation elected directly by the peo-
ple from a Chicago school district
should be charged with their man-
agement. There are other less dra-
matic instances which might be
cited."

Free Hand Pleaded For

A plea for a free hand for the
profession of education was voiced
by Dr. Suzzallo, who spoke on "A
Declaration of Independence for the
American School System."

Dr. Suzzallo urged the educators
to wrest the control of the public
school system from politics. There

DO YOU REMEMBER—



... school system from politics. There

Continued From First Page.
 possessions rather than in the idea of getting and holding. Dr. Coe, whom we hold in sacred memory at this hour, was a real philanthropist. "I see thousands of children in the years to come going by this statue and I see the influence of this magnificent bronze likeness of Washington in moulding their lives. I see in this statue an eloquent instrument for shaping the character of the citizens of this city. And as it looks down the Old Oregon trail, the route the pioneers traveled, it will be to this city what the personality of George Washington has been for a century and a half—a sleepless sentinel guarding our free institutions."

The crowning glory of his well-rounded life, Dr. Youngson concluded, was the character that George Washington bequeathed to the world. Accepting the gift, Mayor Baker declared that it gave him great satisfaction to receive on behalf of the people of the city such a wonderful monument to one of the country's honored great. He expressed regret that Dr. Coe might not have been privileged to be there in person to hear and know the appreciation of his fellow citizens.

"On behalf of the people that I represent I accept, therefore, this wonderful gift," said the mayor, "and pass it on to the safe keeping of our citizens. May those in responsible positions see that every wish of the donor in respect to this statue is carried out in the letter and in the spirit." At this point, Henry Waldo Coe, small grandson of the donor, pulled the cord which allowed the flags draped about the bronze to fall away revealing in its majestic beauty the statue of Washington, set at the apex of the triangular plot and facing up Sandy boulevard.

Statue Not Duplicated.

The statue represents the first president as a retired gentleman and southern aristocrat. His poise is perfect and his air of self-confidence is reassuring. His mouth is set firm in the typical Washington style, idealized in the famous paintings by Stuart. He rests gracefully upon his walking stick and carries a cloak over his left arm.

He is dressed not as a soldier but as a colonial gentleman, emphasizing the importance of his statesmanship and personality rather than the military aspect featured in most other Washington statues. It is the only one of its kind, and by agree-

various Washington statues and to have concluded that the one in Mexico City by Pompel Coppini was the best. He first asked for a replica of that work, but Coppini informed him that he had something better to submit. And that is how this statue came to be produced.

Dr. Coe saw the statue before his death temporarily placed at the front of the art building at the Sesqui-Centennial exposition in Philadelphia, to which he had lent the bronze. He was greatly pleased with it and died with the conviction that the statue which he was presenting to Portland was the best Washington likeness that had yet been cast in bronze.

Wallace McCamant accepted the custody of the statue on behalf of the national society, Sons of the American Revolution. The Declaration of Independence, signed 151 years ago yesterday, would have been empty rhetoric, he said, without the military genius and statecraft of George Washington. Virgil A. Crum, president of the Friendship Masonic Home association, presented the site of the statue on behalf of the organization to the city.

Delegation Takes Part.

By coincidence a delegation of 110 members of the Shenandoah Valley tourist special was able to participate in the dedication of the statue of the illustrious son of their state.

Portland.
 SEATTLE, Wash.
 rived: Andrea F.
 Warwick, 10 P.
 from Portland, C.
 8 A. M., H. F.
 from San Francis
 from Tacoma.
 P. M., from Yo
 P. M., from south
 Departed: Char
 for Point Wells:
 coma; Arlo, 2:45
 SAN PEDRO,
 2:10 A. M., Papoo
 11:10 A. M., from
 A. M., from San
 4:20 A. M., Hamb
 lam A. McKenn
 Notus, 9:10 A. M.
 La Purissima, 5:
 8:20 A. M., from
 ander, 5:30 A. M.
 dian Farmer, 6 A.
 West Islip, 6:45 A.
 R. J. Hanna, 9:
 Wells; Tamala
 line, 8 P. M., San
 Trinidad, 11:05
 East Indian, 10:10
 Me.; Derby, 1:20
 Dansborg, 8 P. M.
 tem, 10 P. M., tr
 Dodd, 3:30 P. M.,
 H. Meyer, 11 P.
 Waukeena, 8 P. M.
 Departed: Dist
 A. M., for Rich
 11:10 A. M., for
 ander, East India
 President Pierce
 2:05 P. M., Hun
 San Francisco; D
 Point Wells; Mel
 Papoose 7 P. M.
 Notus, 5:30 P. M.

Just as the flags
 Portland the gift of
 Benchoff laying a
 final delegation of
 illustrious son of
 grandsons of the
 —A portion of the
 William Wallace
 statue to Mayor

and the stars and
 east tops and flew
 in full Fourth-of-
 were the ships of

Be Shipped.

and 300,000 boxes
 from the Pacific
 be shipped from
 Francisco in coast-
 August to catch the
 and Silverbell, re-
 of the Kerr line to
 also for European
 maiden trips, ac-
 t plans. The Sil-
 August 13 and
 September 3. The
 company has the

Shipping Notes.

July 4.—(AP)—Heavy
 slated to arrive from
 an today when the
 cked with 1592 bales.
 arrive July 13 with
 Maria Maru, due here
 bales of raw silk.
 \$30,000, bagged by
 St. Lawrence Island
 are to be unloaded
 mooner Boxer docks

of Columbia River.

July 4.—Condition of
 smooth. Wind 14
 man classified. ads.

CHOOSE A CANADIAN NAT
Low Summer
through the Canadian
Grandest Scene
the new way

Every mile is a poem of scenic grandeur on this route East, through the Canadian Rockies.

The snowy crest of huge Mt. Robson, Monarch of the Canadian Rockies, seen from your car window. Awesome mountain crags give place to yawning chasms; roaring waterfalls, to savage, lashing rivers. This, the scenic route, is the new way East.

Stop-off at Jasper Park Lodge (\$7.50 a day up, American Plan, open May 21st to Sept. 30th), in Jasper National Park to climb, motor, explore, or to golf in exhilarating mountain air.

CALIFORNIA
 Today at 2
 Admiral
 Peoples