

Planning & Sustainability

Commission Agenda Item April 28, 2020

Street Vacation of SW Broadway Drive and SW Grant Street
(RWA File No. 7873)

WE KEEP PORTLAND MOVING.



PBOT
PORTLAND BUREAU OF TRANSPORTATION

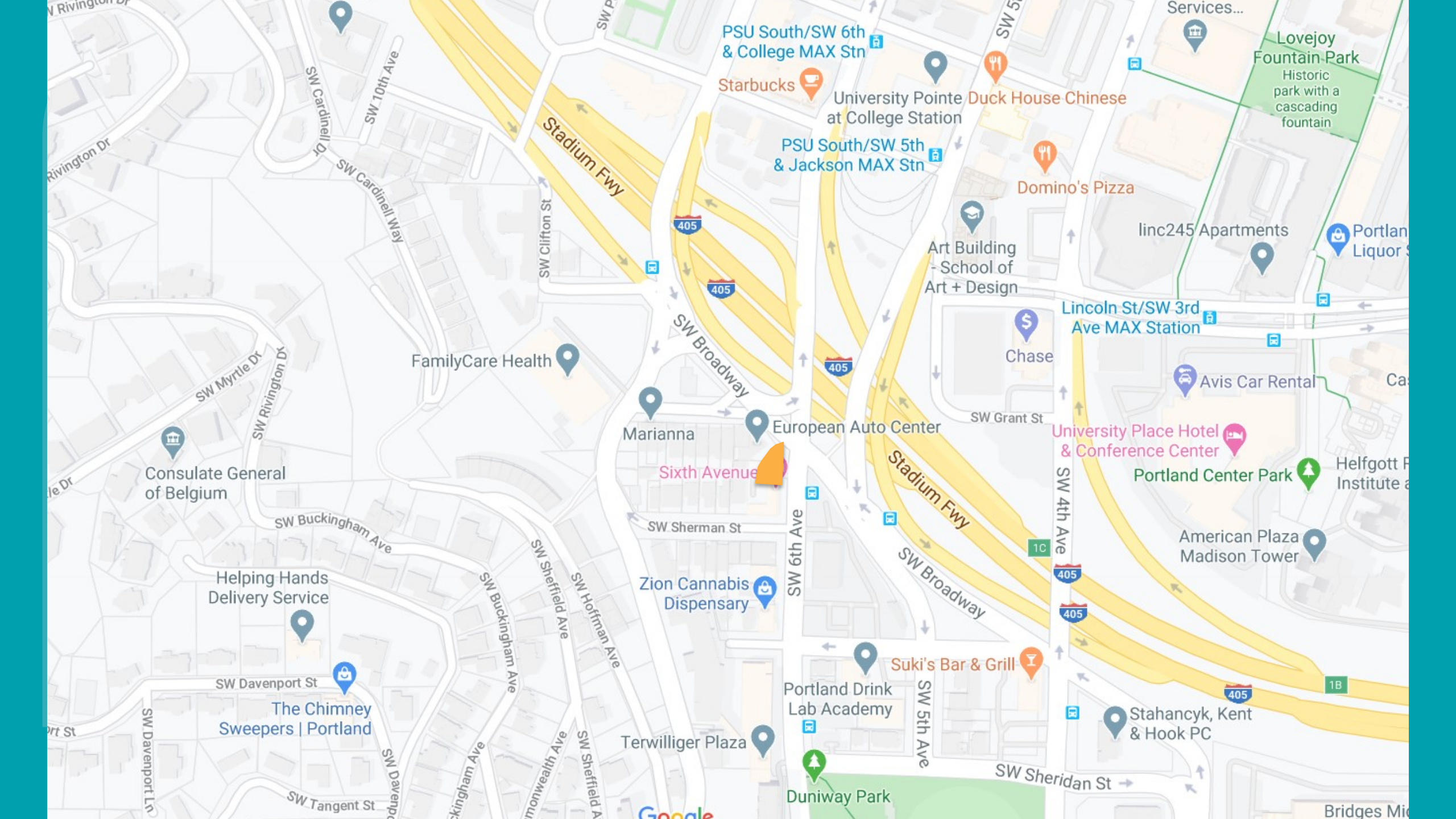

PSU South/SW 6th & College MAX Stn

Starbucks

University Pointe at College Station

Duck House Chinese

PSU South/SW 5th & Jackson MAX Stn

Domino's Pizza

Art Building - School of Art + Design

linc245 Apartments

Portland Liquor S

Lincoln St/SW 3rd Ave MAX Station

Chase

Avis Car Rental

FamilyCare Health

Marianna

European Auto Center

Sixth Avenue

University Place Hotel & Conference Center

Portland Center Park

Helpgott F Institute a

American Plaza Madison Tower

Consulate General of Belgium

Helping Hands Delivery Service

Zion Cannabis Dispensary

Suki's Bar & Grill

Portland Drink Lab Academy

Stahancyk, Kent & Hook PC

The Chimney Sweepers | Portland

Terwilliger Plaza

Duniway Park

Bridges Mid

Google

Street Areas to be Vacated: SW Broadway Drive and SW Grant Street

Exhibit A

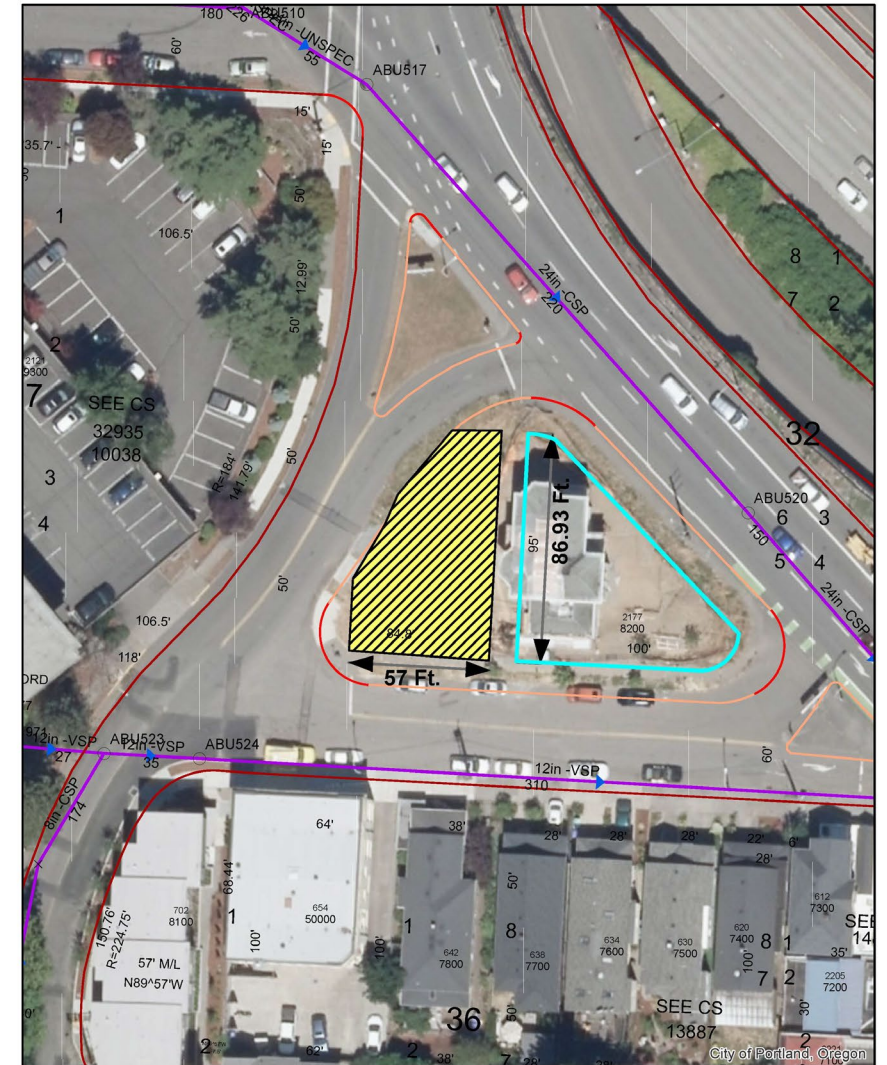

SW Broadway Drive at SW Grant St.

Petitioner: City of Portland  Area Proposed for Vacation

Qtr. Section: 3228 Section: 1S1E04DD

1 in = 50 ft



Area Proposed for Vacation

SW Grant Street

(facing north – prior to building move)



Morris Marks House

(original location on SW 12th Avenue –
between SW Main and SW Jefferson)



Morris Marks House

(looking southeast from SW Broadway)



SW Broadway Drive (facing east)



Vacation Area with Water Bureau facilities

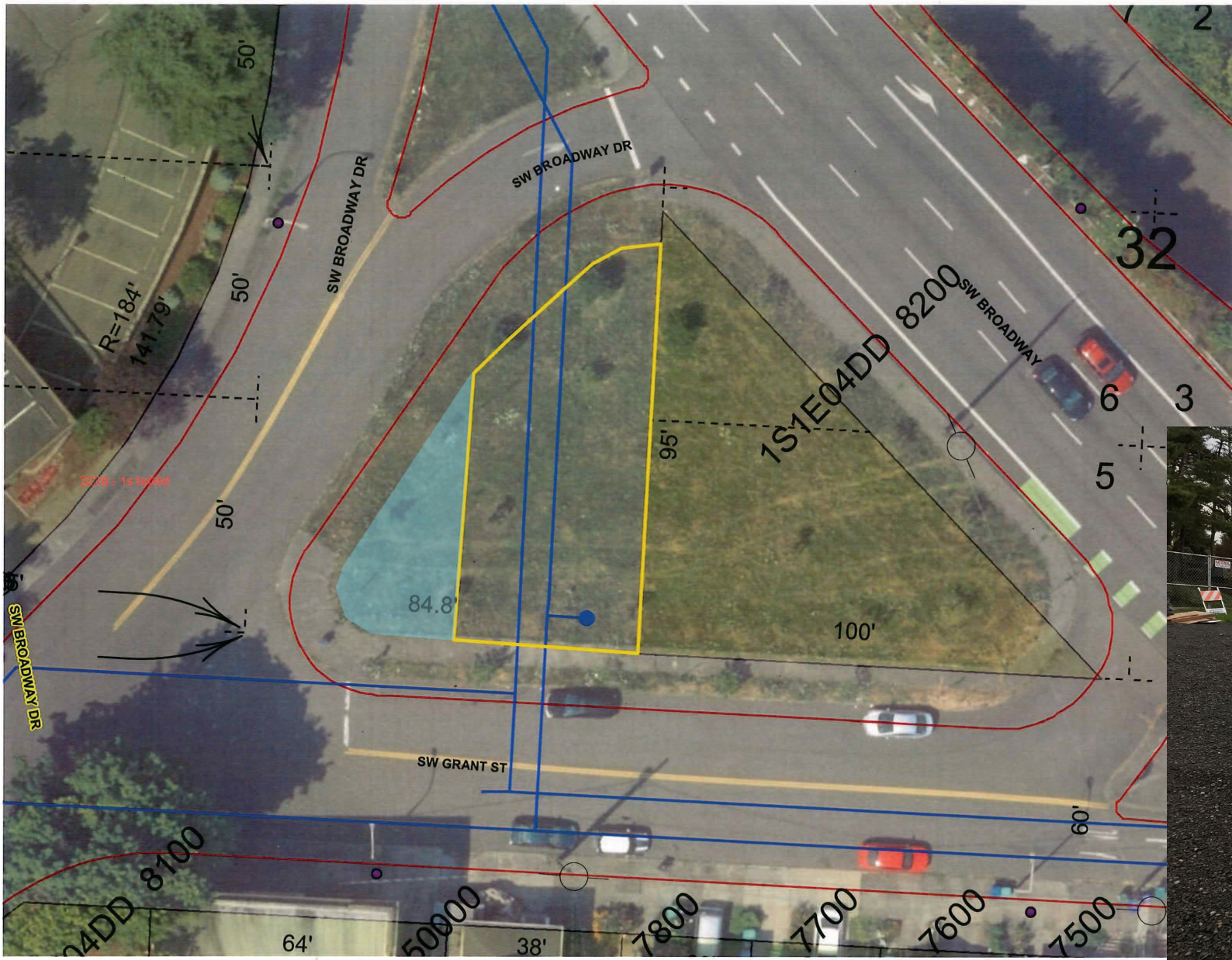

Preliminary Parking Plan

