



National Register Nomination Reviews

Staff Presentation
September 30, 2019



Bureau of Planning and Sustainability
Innovation. Collaboration. Practical Solutions.



About National Register Nomination Reviews

The Commission recommendation is neither a land use or a final decision. Commissioners must disclose potential conflicts of interest before each review.

Procedure for National Register Reviews:

- Staff presentation
- Preparer comment, question, and answer
- Public comment
- Commission discussion and recommendation

Commission letter to be sent to State Advisory Committee on Historic Preservation on October 14, 2019.

A Note About the National Register Listing Process

The National Register of Historic Places is the Nation's official list of historic resources. The listing process is intended to evaluate the historic significance and physical integrity of nominated resources. The Historic Landmarks Commission is asked to provide comments on the following topics:

- Integrity
- Description
- Significance and context
- Facts and sources
- Supporting materials

Although Oregon law requires local governments to apply demolition protections to National Register resources, these regulations are not considered in the federal listing process.

Elmer and Linnie Miller House

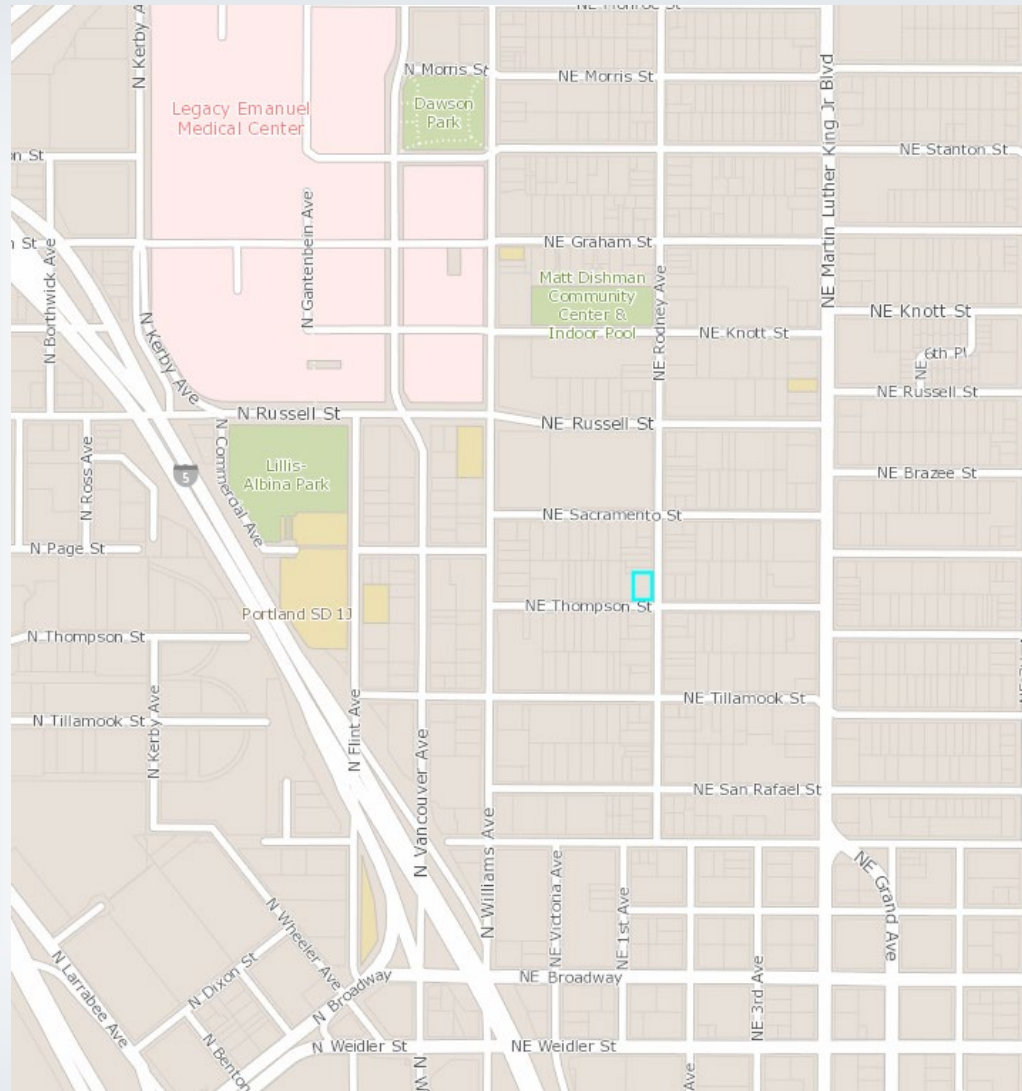

Location of subject parcel, 89 NE Thompson Street

Elmer and Linnie Miller House



Darcelle at the Front Entry circa 1980

Elmer and Linnie Miller House



View of East facade circa 1910-1920

Elmer and Linnie Miller House



View facing Northwest Circa 1984

Elmer and Linnie Miller House



Elmer and Linnie Miller House South Façade and Turret Today

Elmer and Linnie Miller House



Enclosed Sleeping Porch and Kitchen Addition (right) Today

Elmer and Linnie Miller House



Miller House Interior Detail of Grand Staircase

Elmer and Linnie Miller House



Miller House Interior Detail of Fireplace

Elmer and Linnie Miller House



Miller House West Façade Today

John A. and Hattie Keating Residence

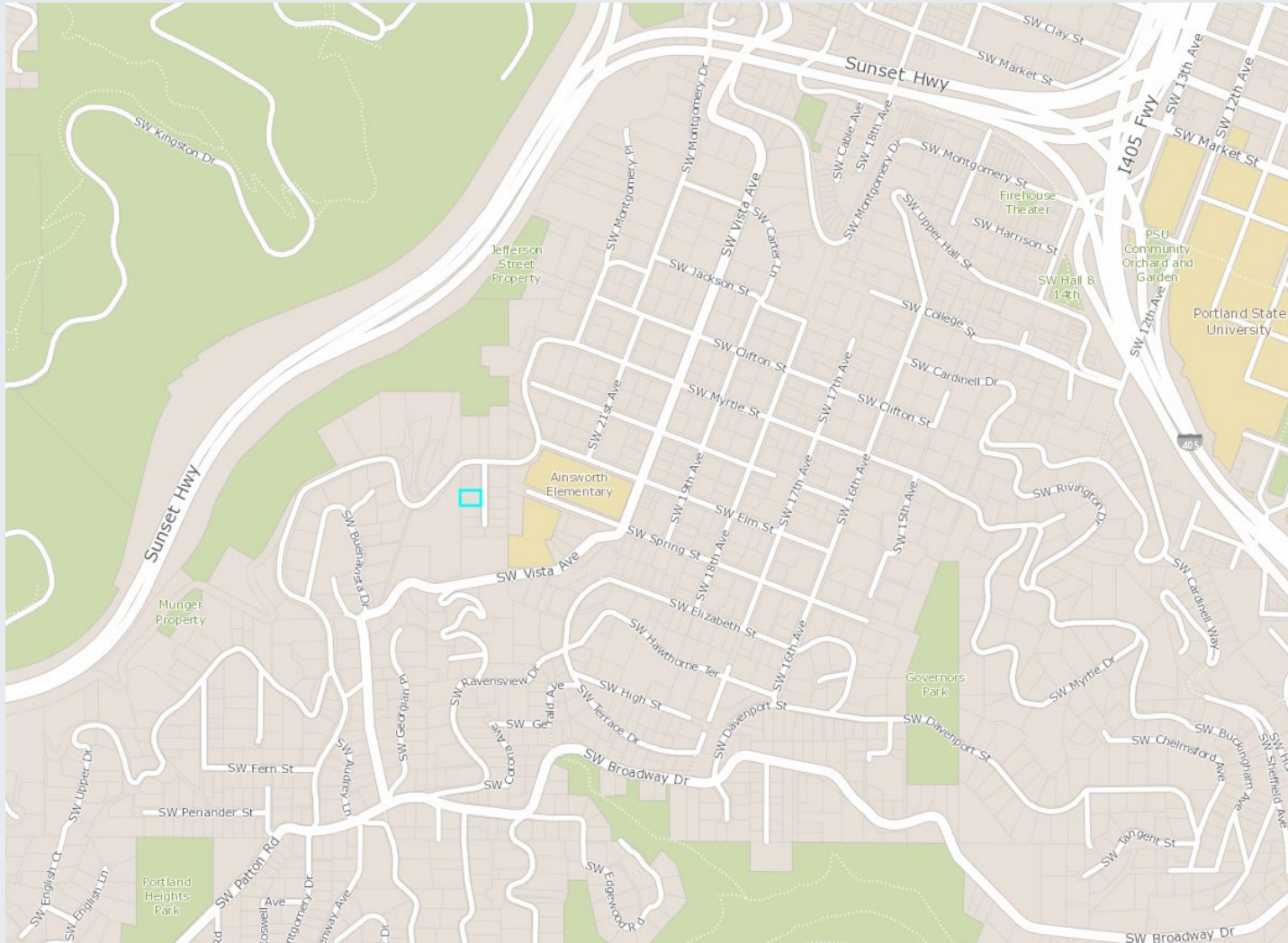

Location of subject parcel, 2531 SW St. Helens Court

John A. and Hattie Keating Residence



Keating Residence East Façade (date unknown)

John A. and Hattie Keating Residence



Keating Residence West Wall and South Façade (date unknown)

John A. and Hattie Keating Residence



Keating Residence Southeast Façade Early 2019

John A. and Hattie Keating Residence

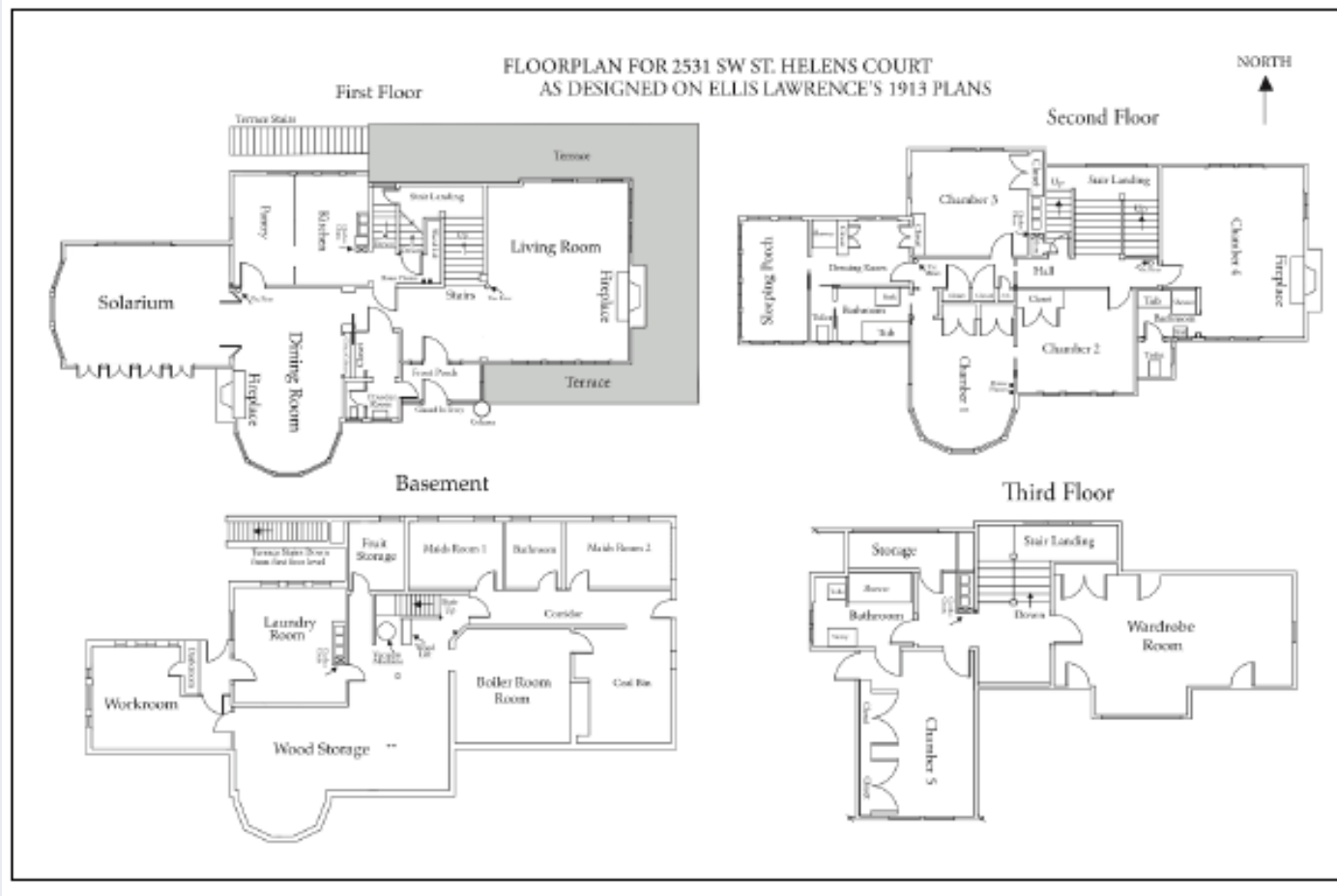

Keating Residence 1913 Floor Plan

John A. and Hattie Keating Residence



Keating Residence Historic Interior of Trullinger Painting (date unknown)

John A. and Hattie Keating Residence



Keating Residence NE Windows of Living Room Early 2019

John A. and Hattie Keating Residence



Keating Residence Two-Story Northern Landing Window Early 2019

John A. and Hattie Keating Residence



Keating Residence South Porch Today

John A. and Hattie Keating Residence



Keating Residence South Façade Today

John A. and Hattie Keating Residence



Keating Residence North Façade Today

John A. and Hattie Keating Residence



Keating Residence Main Hall Facing East Today

John A. and Hattie Keating Residence



Keating Residence Main Hall Facing West Today

John A. and Hattie Keating Residence



Keating Residence Solarium Today

John A. and Hattie Keating Residence



Keating Residence Dining Room Today

Wheeldon Annex

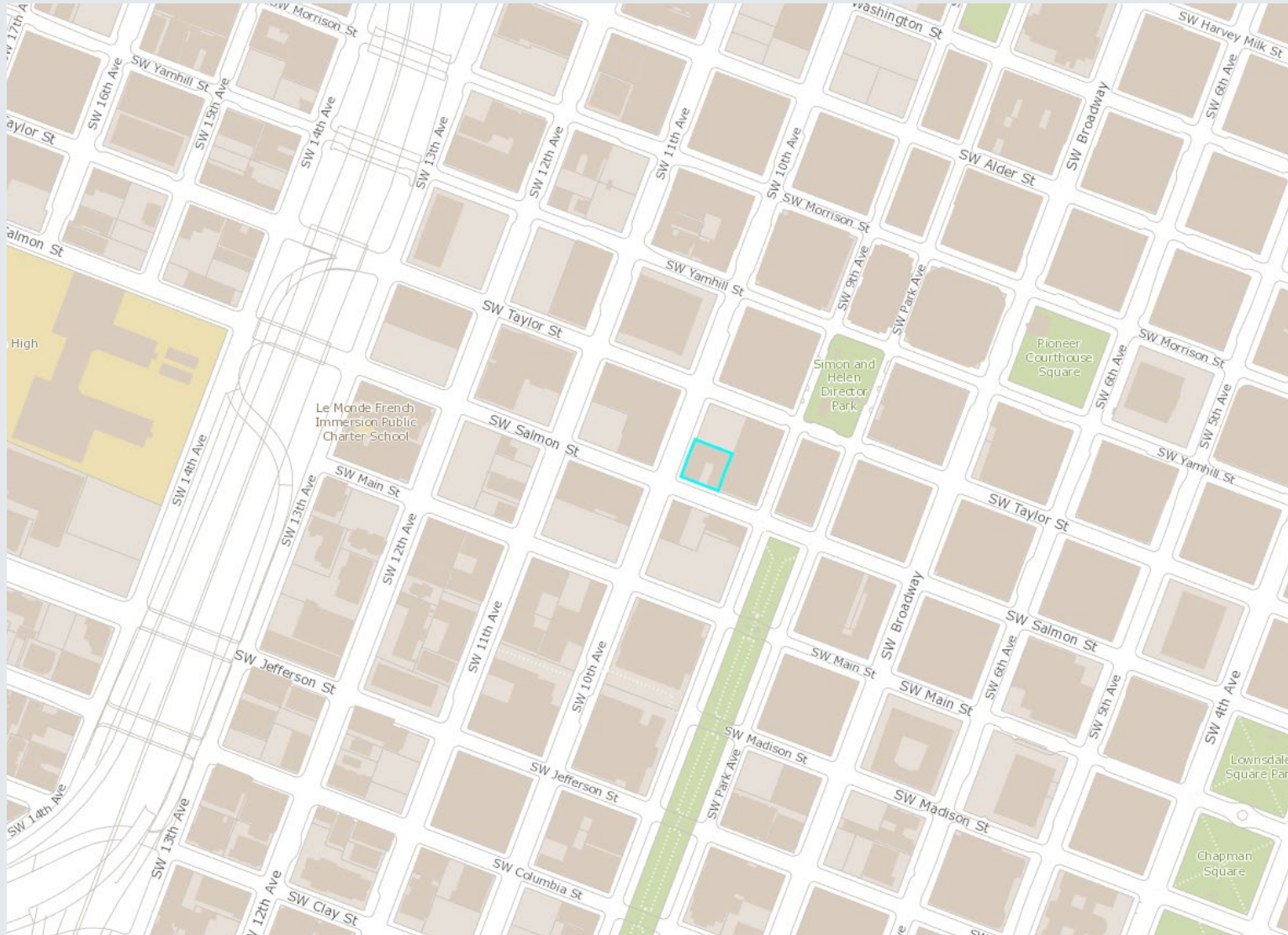

Location of subject parcel, 929 SW Salmon Street

Wheeldon Annex



Wheeldon Annex Southwest Elevation circa 1920

Wheeldon Annex



"The WHEELDON ANNEX," Portland, Oregon.

An Apartment-Hotel; a high grade house of dignity and refinement; contains apartments, hotel suites and single rooms—caters to both residents and transients. Has large lobby, billiard and card rooms, ball room, parlor and writing room, etc. Contains 70 apartments of 2, 3 and 4 room type; site 100x100; cost of building about \$135,000; value of site about \$75,000.



"THE COURT OF THE WHEELDON ANNEX"

A court of this character, paved and provided with appropriate chairs and made attractive with potted shrubs, provides a welcome resting place for the tenants and enables them to "get fresh air," at the same time adding an air of life and activity to the premises.

Historic Advertisement circa 1912

Wheeldon Annex



Wheeldon Annex South Elevation Today

Wheeldon Annex



Wheeldon Annex Entrance Today

Wheeldon Annex



Wheeldon Annex Northeast View of the Courtyard from the Roof Today

Wheeldon Annex



Wheeldon Annex Interior Details Today - Elevator and Built-in Furniture

Wheeldon Annex



Wheeldon Annex South and West Elevations Today

Multnomah School



Multnomah School North Elevation Circa 1930

Multnomah School

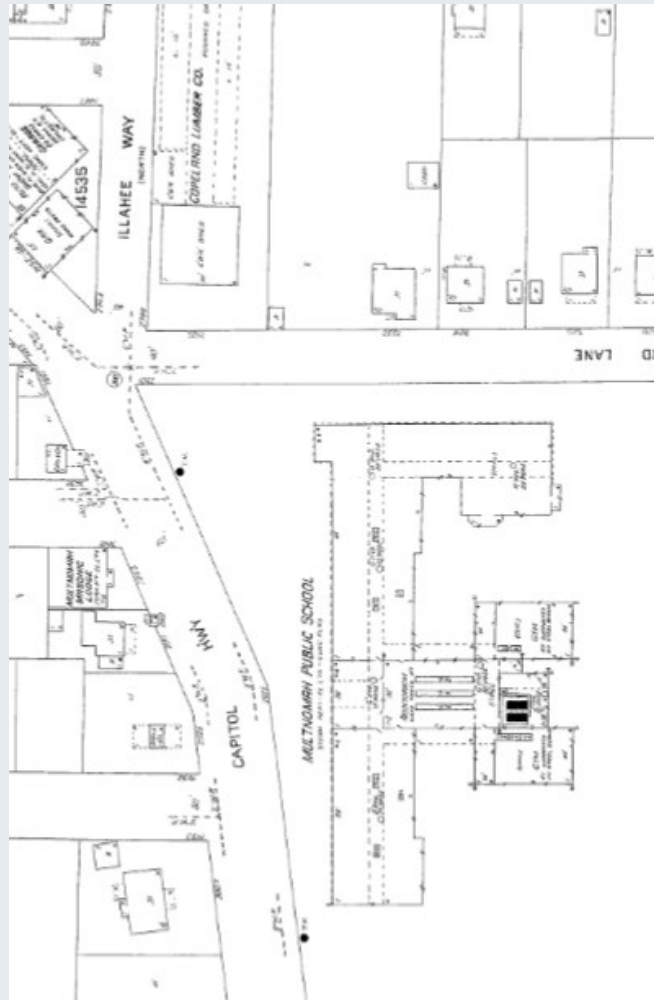

Sanborn from 1930



Site Plan Today

Multnomah School



Multnomah School North Elevation in 1979

Multnomah School



Multnomah School North Elevation Today

Multnomah School



Multnomah School West and South Elevation of 1923 School

Multnomah School



Multnomah School West Elevation of 1923 School (left) and 1925 Girl's Gymnasium (right) Today

Multnomah School



Multnomah School 1940s Classrooms looking Southwest

Multnomah School



Multnomah School 1977 Basketball Shed looking South

Multnomah School



Multnomah School Courtyard Facing North

Multnomah School



Multnomah School Lobby

Multnomah School



Multnomah School Auditorium

Portland Zoo Railway Historic District

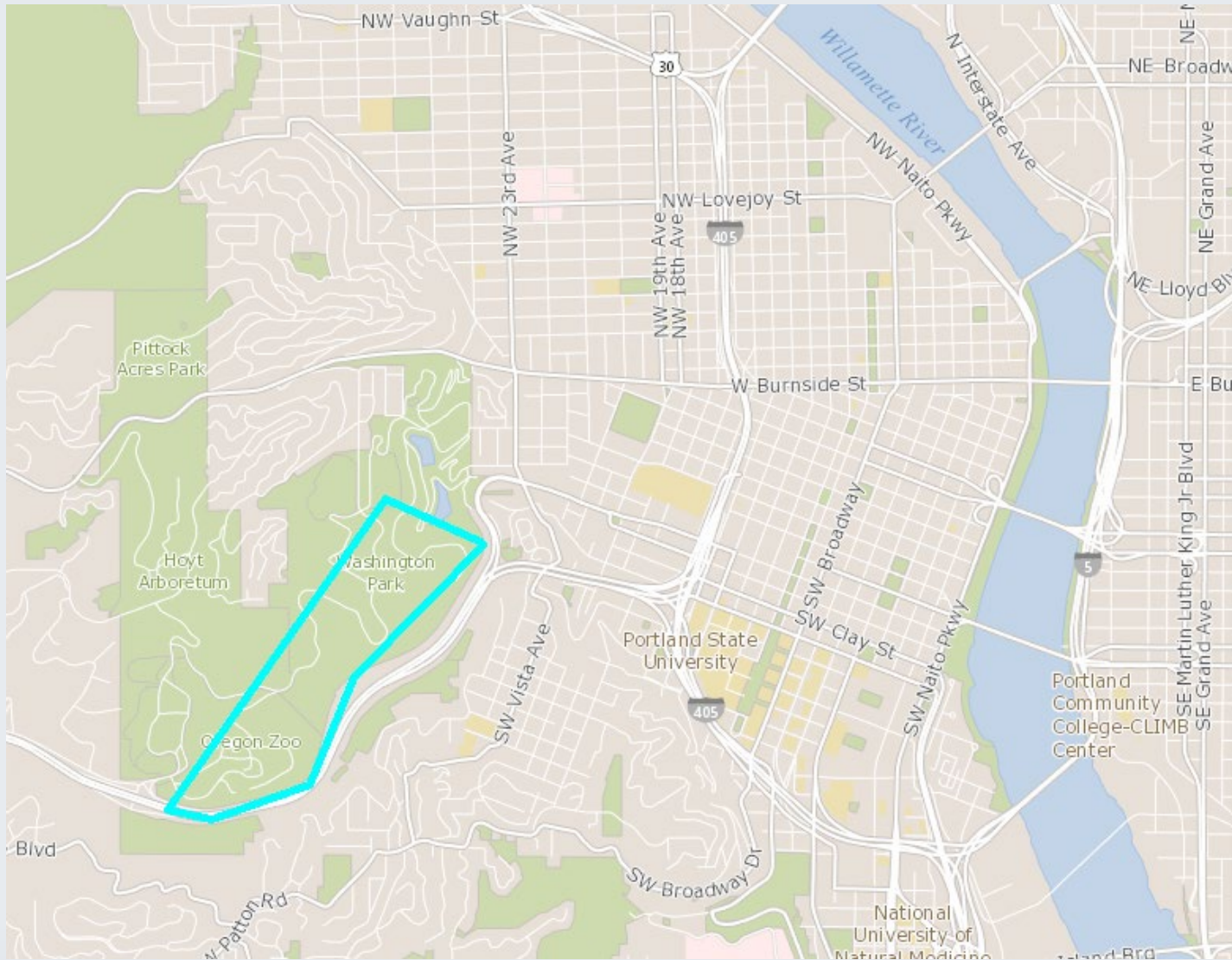

Location of subject parcel, 4001 SW Canyon Road

Portland Zoo Railway Historic District

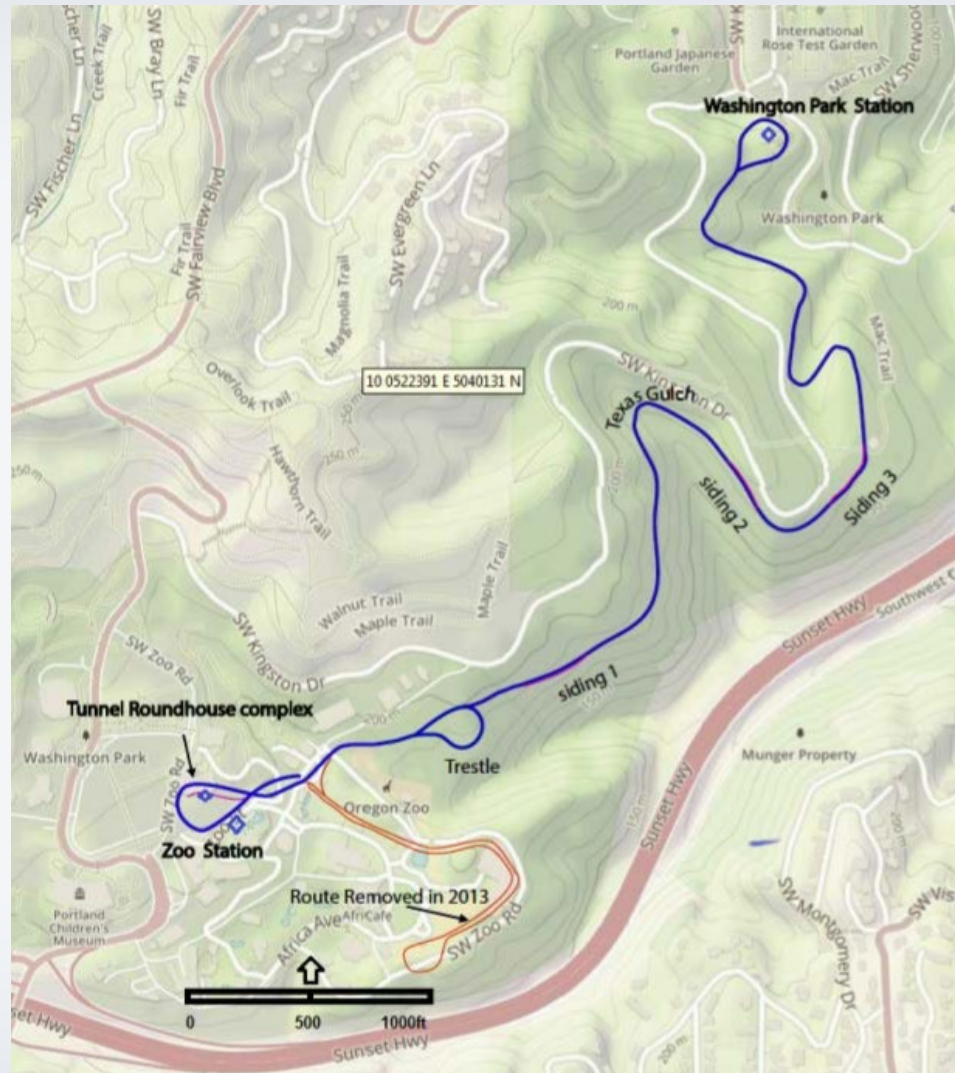

Route of the Portland Zoo Railway

Portland Zoo Railway Historic District



Zooliner Eastside Commercial Club Outing, 1958

Portland Zoo Railway Historic District



The Oregon being built, 1959



The Golden Spike Ceremony, 1960

Portland Zoo Railway Historic District



Volunteers paint the Washington Park Station, 1960

Portland Zoo Railway Historic District

National and International Recognition: *Sunset Magazine* Cover, June 1961, and French Railroad Magazine *La Vie Rail* Cover, January 1961

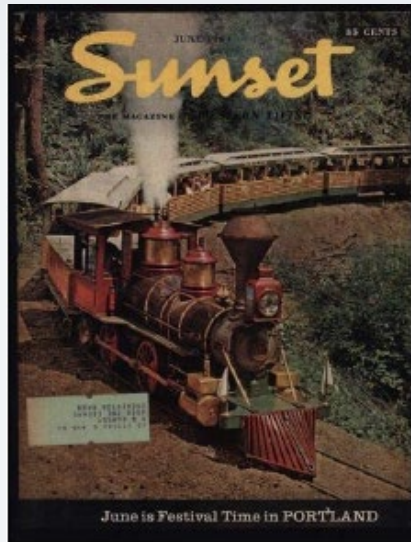

Post Card showing *Zooliner* and *Oregon*, 1960

Portland Zoo Railway Historic District



John Kennedy at the Oregon Centennial Celebration, 1959



Robert and Ethel Kennedy and John Glenn, 1968

Portland Zoo Railway Historic District



Zoo Train Station looking Northwest Towards Platform Today

Portland Zoo Railway Historic District



Washington Park Station looking Southwest Today

Portland Zoo Railway Historic District



Washington Park Line looking Northwest
Today



Viaduct over Path to Platform at
Washington Park Station looking East
Today

Portland Zoo Railway Historic District



Zooliner at the Zoo Station Today



Oregon in the Roundhouse Today