

LEGAL DESCRIPTION

Starting at the INITIAL POINT at the northwest corner of NW ¼ SW ¼ SEC. 32 T1N R1E W.M MULTNOMAH COUNTY and NE corner of Hilltop Subdivision, LOT 3, (Lat/Long 45.526568, -122.723397); head south 179.9037° Azimuth, 624.85' along the West Line of the NW ¼ SW ¼ SEC. 32 T1N R1E W.M to the westerly line of said Lot 3 (Lat/Long 45.524854, -122.723393); then head northwesterly 330.3576° Azimuth, 494.23' along westerly line of said Lot 3 to the northwesterly corner of said Lot 3 and intersection with northern property line of said Lot 3 (Lat/Long 45.526032, -122.724347); head northeasterly 51.2545° Azimuth, 312.06' along northerly line of said Lot 3, back to the INITIAL POINT.

Containing 1.78 acres more or less.

(Revised ~~3/29/2019~~ 4/25/2019 for review by DoR 4 O'clock)

THIS MAP WAS PREPARED FOR ASSESSMENT PURPOSE ONLY

NW1/4 SW1/4 SEC. 32 T.1N. R.1E. W.M.
MULTNOMAH COUNTY
1" = 100'

IN IE 32CB
PORTLAND

A-1-18
Revised Exhibit B

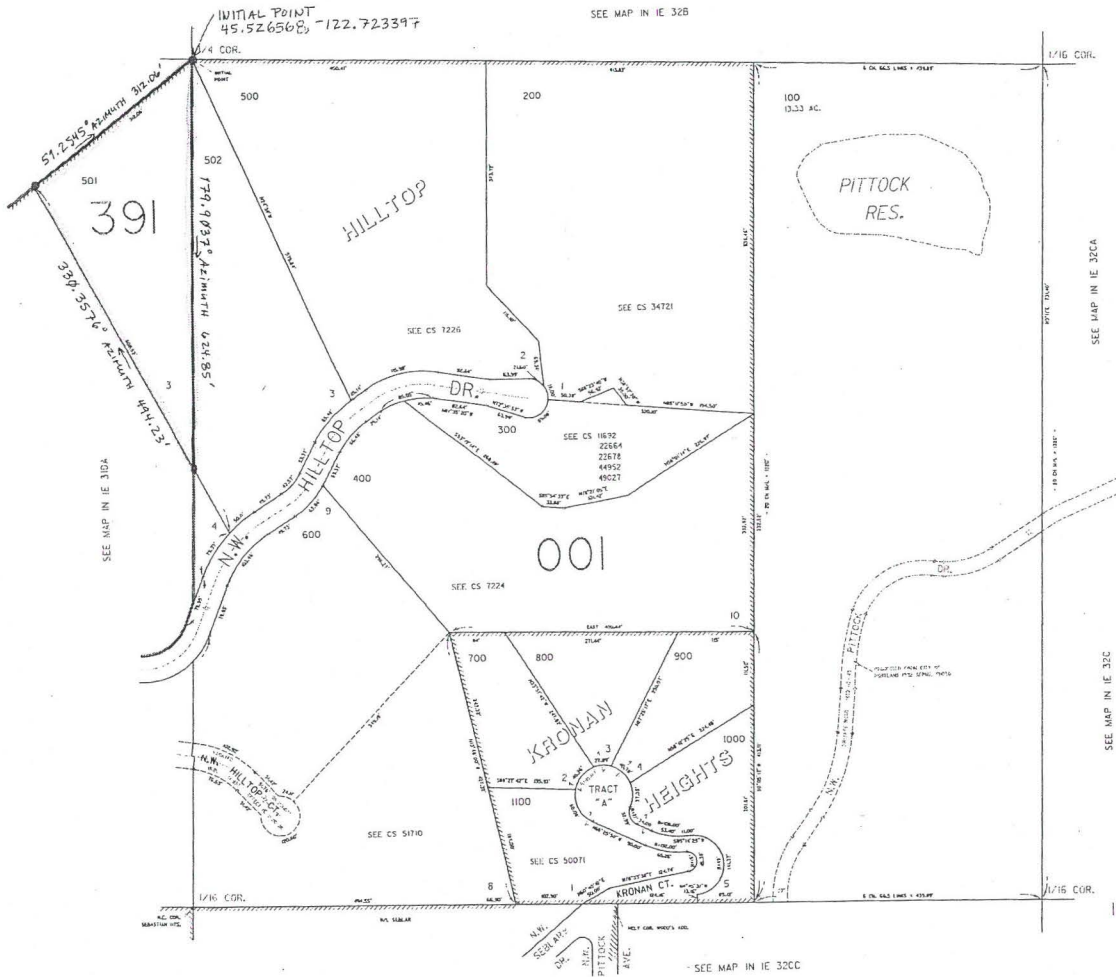

IN IE 32CB
PORTLAND