

Exhibit 1

R/W # 8676-1
CONNECTED CULLY, NE
1N2E18CC 9000
TEMPORARY CONSTRUCTION EASEMENT

EXHIBIT A

A portion of that tract of land conveyed by deed to Kristi M. Greco Arnell and Gregory J. Arnell, Co-Trustees of the Arnell Revocable Living Trust, Recorded in Document No. 2015-028498, Multnomah County Deed Records, situated in the Southwest One-Quarter of Section 18, Township 1 North, Range 2 East of the Willamette Meridian, City of Portland, County of Multnomah, State of Oregon, being more particularly described as follows:

Beginning at the Southeast corner of said tract, also being the North Right-of-Way line of N.E. Killingsworth Street, 40.00 feet from centerline;

Thence along said Right-of-Way line, North 88°05'19" West, a distance of 11.25 feet,

Thence leaving said Right-of-Way line, and parallel with the East line of said tract, North 01°19'22" East, a distance of 5.00 feet;

Thence parallel with said Right-of-Way line, South 88°05'19" East, a distance of 11.25 feet, to the East line of said tract;

Thence, along said East line, South 01°19'22" West, a distance of 5.00 feet to the North Right-of-Way line of N.E. Killingsworth Street, and the POINT OF BEGINNING.

Containing 56 square feet.

Project T00460
September 20, 2018



Christopher A. Brown

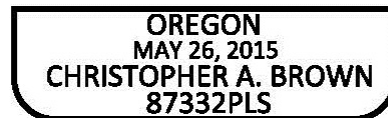

EXPIRES 12-31-2018

EXHIBIT B

R/W # 8676-1
CONNECTED CULLY, NE
1N2E18CC TAX LOT 9000

DOCUMENT NO. 2015-028498

4439 NE KILLINGSWORTH ST

TEMPORARY
CONSTRUCTION
EASEMENT
56 SQ. FT.



SCALE: 1" = 20'

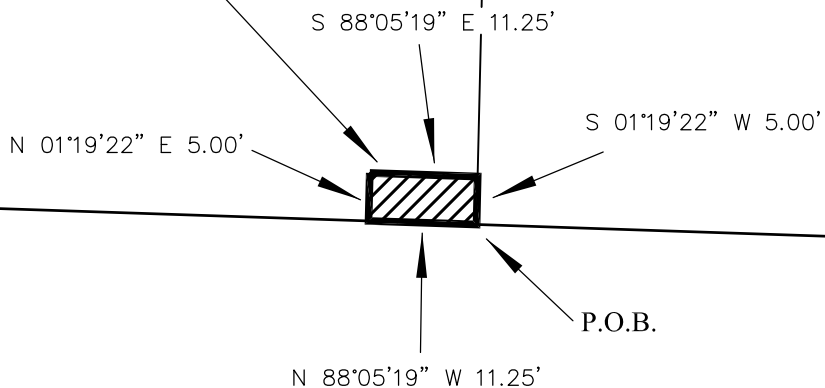

40'

N.E. KILLINGSWORTH ST.

40'

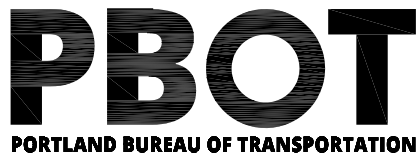

SURVEY DEPARTMENT,
1120 SW 5TH AVE., SUITE 800
PORTLAND, OREGON 97204
PHONE 503-823-7150

JOB # T00460
SEPTEMBER 20, 2018

Exhibit 3

R/W # 8676-2
CONNECTED CULLY, NE
1N2E18CC 10200
TEMPORARY CONSTRUCTION EASEMENT

EXHIBIT A

A portion of that tract of land conveyed by deed to Scott F. Freshner and Melanee Freshner, recorded February 18, 1992 in Book 2508, Page 1940, Multnomah County Deed Records, situated in the Southwest One-Quarter of Section 18, Township 1 North, Range 2 East of the Willamette Meridian, City of Portland, County of Multnomah, State of Oregon, being more particularly described as follows:

Beginning at the Southwest corner of said tract, also being the North Right-of-Way line of N.E. Killingsworth Street, 40.00 feet from centerline;

Thence along the West line of said tract, North 01°19'22" East, a distance of 5.00 feet;

Thence leaving said West line of tract, and parallel with said Right-of-Way line, South 88°05'19" East, a distance of 11.25 feet;

Thence parallel with said West line, South 01°19'22" West, a distance of 5.00 feet to the North Right-of-Way line of N.E. Killingsworth Street;

Thence along said Right-of-Way line, North 88°05'19" West, a distance of 11.25 feet to the West line of said tract, also the POINT OF BEGINNING.

Containing 56 square feet.

Project T00460
September 20, 2018



Christopher A. Brown

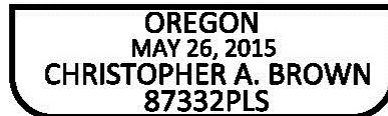

EXPIRES 12-31-2018

EXHIBIT B

R/W # 8676-2
CONNECTED CULLY, NE
1N2E18CC TAX LOT 10200

BOOK 2508, PAGE 1940
February 18, 1992

4501 NE KILLINGSWORTH ST

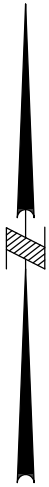

SCALE: 1" = 20'

TEMPORARY
CONSTRUCTION
EASEMENT
56 SQ. FT.

S 88°05'19" E 11.25'

N 01°19'22" E 5.00'

S 01°19'22" W 5.00'

P.O.B.

N 88°05'19" W 11.25'

40'

N.E. KILLINGSWORTH ST.

40'

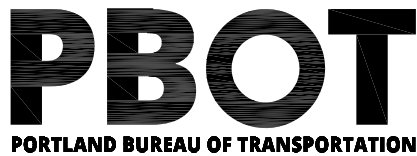

SURVEY DEPARTMENT,
1120 SW 5TH AVE., SUITE 800
PORTLAND, OREGON 97204
PHONE 503-823-7150

JOB # T00460
SEPTEMBER 20, 2018

Exhibit 5

R/W # 8676-3
CONNECTED CULLY, NE
1N2E18CC 10300
TEMPORARY CONSTRUCTION EASEMENT

EXHIBIT A

A portion of that tract of land conveyed by deed to James R. Carlisle and Kayleen N. Shiiba, Trustees, Carlisle Shiiba Family Trust, recorded in Document No. 2017-057127, Multnomah County Deed Records, situated in the Southwest One-Quarter of Section 18, Township 1 North, Range 2 East of the Willamette Meridian, City of Portland, County of Multnomah, State of Oregon, being more particularly described as follows:

Commencing at the Southeast corner of said tract, also being the North Right-of-Way line of N.E. Killingsworth Street, 40.00 feet from centerline;

Thence along said Right-of-Way line, North 88°05'19" West, a distance of 18.17 feet to the POINT OF BEGINNING;

Thence continuing Westerly along said Right-of-Way line, North 88°05'19" West, a distance of 30.90 feet;

Thence leaving said Right-of-Way line, North 02°03'55" East, a distance of 5.00 feet;

Thence parallel with said Right-of-Way line, South 88°05'19" East, a distance of 30.89 feet;

Thence South 01°54'41" West, a distance of 5.00 feet to the POINT OF BEGINNING, also being the North Right-of-Way line of N.E. Killingsworth Street.

Containing 154 square feet.

Project T00460
September 20, 2018



Christopher A. Brown



EXPIRES 12-31-2018

EXHIBIT B

R/W # 8676-3
CONNECTED CULLY, NE
1N2E18CC TAX LOT 10300

4529 NE KILLINGSWORTH ST
DOCUMENT NO. 2017-057127

TEMPORARY
CONSTRUCTION
EASEMENT
154 SQ. FT.

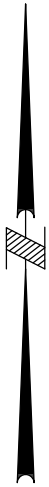

SCALE: 1" = 20'

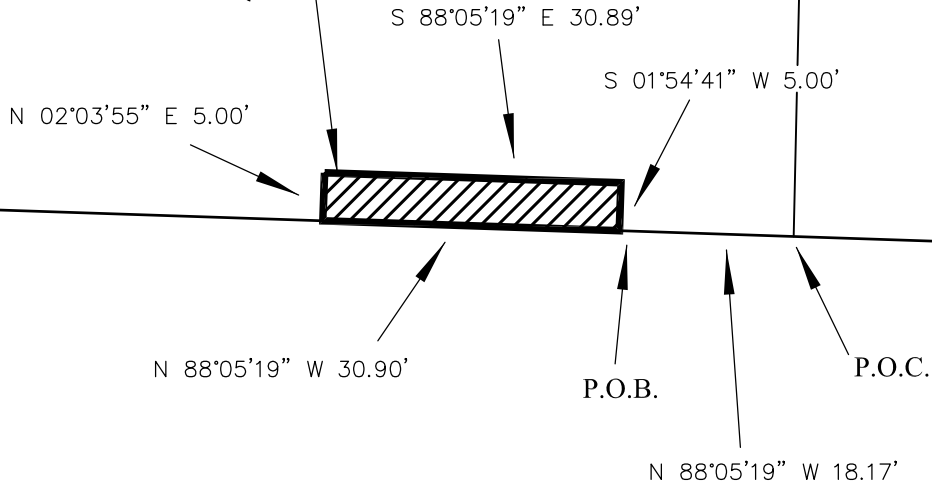

N.E. KILLINGSWORTH ST.

40'

40'

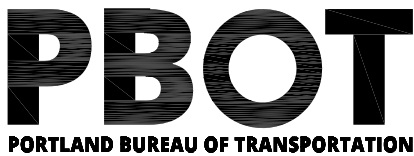

SURVEY DEPARTMENT,
1120 SW 5TH AVE., SUITE 800
PORTLAND, OREGON 97204
PHONE 503-823-7150

JOB # T00460
SEPTEMBER 20, 2018

Exhibit 7

R/W # 8676-4
CONNECTED CULLY, NE
1N2E18CC 10500
TEMPORARY CONSTRUCTION EASEMENT

EXHIBIT A

A portion of that tract of land conveyed by deed to Cascadia Classic, LLC, recorded in Document No. 2013-034707, Multnomah County Deed Records, situated in the Southwest One-Quarter of Section 18, Township 1 North, Range 2 East of the Willamette Meridian, City of Portland, County of Multnomah, State of Oregon, being more particularly described as follows:

Beginning at the Southeast corner of said tract, also being the North Right-of-Way line of N.E. Killingsworth Street, 40.00 feet from centerline;

Thence along said Right-of-Way line, North 88°05'19" West, a distance of 99.87 feet, to the West line of said tract;

Thence leaving said Right-of-Way line, along the West line, North 01°23'17" East, a distance of 5.00 feet;

Thence parallel with said Right-of-Way line, South 88°05'19" East, a distance of 99.88 feet, to the East line of said tract;

Thence along said East line South 01°28'02" West, a distance of 5.00 feet to the POINT OF BEGINNING, also being the North Right-of-Way line of N.E. Killingsworth Street.

Containing 499 square feet.

Project T00460
September 20, 2018



Chris Brown

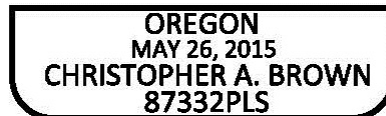

EXPIRES 12-31-2018

EXHIBIT B

R/W # 8676-4
CONNECTED CULLY, NE
1N2E18CC TAX LOT 10500

DOCUMENT NO. 2013-034707

4601 NE KILLINGSWORTH ST

TEMPORARY
CONSTRUCTION
EASEMENT
499 SQ. FT.

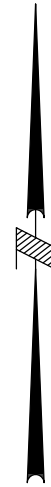

SCALE: 1" = 20'

N 01°23'17" E 5.00'

S 88°05'19" E 99.88'

S 01°28'02" W 5.00'

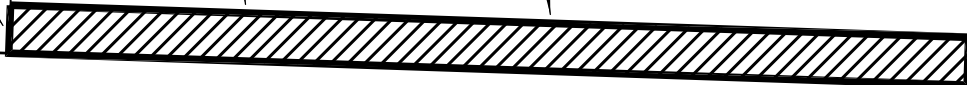

N 88°05'19" W 99.87'

P.O.B.

40'

N.E. KILLINGSWORTH ST.

40'

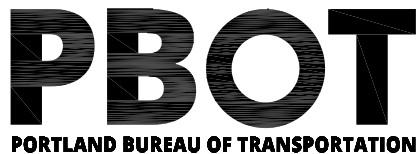

SURVEY DEPARTMENT,
1120 SW 5TH AVE., SUITE 800
PORTLAND, OREGON 97204
PHONE 503-823-7150

JOB # T00460
SEPTEMBER 20, 2018

Exhibit 9

R/W # 8676-5
CONNECTED CULLY, NE
1N2E18CC 80000
EASEMENT FOR RIGHT-OF-WAY PURPOSES

EXHIBIT A

A portion of that tract of land conveyed by Declaration of Condominium Ownership to Columbia Ecovillage Condominium Owners Association, recorded in Document No. 2009-003137, Multnomah County Deed Records, situated in the Southwest One-Quarter of Section 18, Township 1 North, Range 2 East of the Willamette Meridian, City of Portland, County of Multnomah, State of Oregon, being more particularly described as follows:

Beginning at the Southeast corner of said tract, also being the North Right-of-Way line of N.E. Killingsworth Street, 40.00 feet from centerline;

Thence along said Right-of-Way line, North 88°05'19" West, a distance of 299.68 feet, to the West line of said tract;

Thence leaving Right-of-Way line, and along said West line, North 01°28'02" East, a distance of 5.00 feet;

Thence leaving said West line, parallel with said Right-of-Way line, South 88°05'19" East, a distance of 299.68 feet to the East line of said tract;

Thence along said East line, South 01°27'51" West, a distance of 5.00 feet to the POINT OF BEGINNING, also being the North Right-of-Way line of N.E. Killingsworth Street.

Containing 1498 square feet.

Project T00460
September 20, 2018



Chris Brown

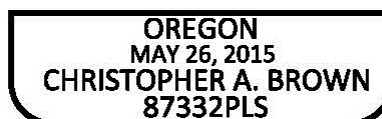

EXPIRES 12-31-2018

EXHIBIT B

R/W # 8676-5
CONNECTED CULLY, NE
1N2E18CC TAX LOT 80000

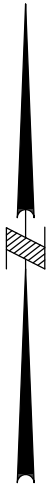

SCALE: 1" = 40'

4625 NE KILLINGSWORTH ST

DOCUMENT NO. 2009-003137

EASEMENT FOR
RIGHT-OF-WAY
PURPOSES
1498 SQ. FT.

S 88°05'19" E 299.68'

S 01°27'51" W 5.00'

N 01°28'02" E 5.00'

N 88°05'19" W 299.68'

N.E. KILLINGSWORTH ST.

40'

P.O.B.

40'

25'

PL.

46TH

N.E.

PBOT

PORTLAND BUREAU OF TRANSPORTATION

SURVEY DEPARTMENT,
1120 SW 5TH AVE., SUITE 800
PORTLAND, OREGON 97204
PHONE 503-823-7150

JOB # T00460
SEPTEMBER 20, 2018

Exhibit 11

R/W # 8676-6
CONNECTED CULLY, NE
1N2E18CD 90000
TEMPORARY CONSTRUCTION EASEMENT

EXHIBIT A

A tract of land being a portion of that tract of land conveyed by Declaration for the Ashley Court Condominium, recorded in Document No. 99109738, Multnomah County Deed Records, situated in the Southwest One-Quarter of Section 18, Township 1 North, Range 2 East of the Willamette Meridian, City of Portland, County of Multnomah, State of Oregon, being more particularly described as follows:

Beginning at the Southeast corner of said tract, also being the North Right-of-Way line of N.E. Killingsworth Street, 40.00 feet from centerline;

Thence along said Right-of-Way line, North 88°05'19" West, a distance of 34.00 feet, to the West line of said tract;

Thence leaving said Right-of-Way line, along said West line North 01°27'51" East, a distance of 5.00 feet;

Thence parallel with said Right-of-Way line, South 88°05'19" East, a distance of 34.01 feet to the East line of said tract;

Thence along said East line, South 01°31'27" West, a distance of 5.00 feet to the POINT OF BEGINNING,

Containing 170 square feet.

Project T00460
September 20, 2018



Chris Brown

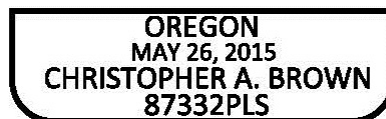

EXPIRES 12-31-2018

EXHIBIT B

R/W # 8676-6
CONNECTED CULLY, NE
1N2E18CD TAX LOT 90000

TEMPORARY
CONSTRUCTION
EASEMENT
170 SQ. FT.

ASHLEY COURT CONDOMINIUM PLAT
DOCUMENT NO. 99109738
4663 NE KILLINGSWORTH ST

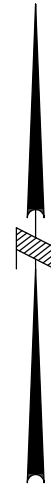

SCALE: 1" = 20'

N 01°27'51" E 5.00'

S 88°05'19" E 34.01'

S 01°31'27" W 5.00'



N 88°05'19" W 34.00'

P.O.B.

40'

N.E. KILLINGSWORTH ST.

40'

30'

N.E. 47TH AVE.

30'

PBOT
PORTLAND BUREAU OF TRANSPORTATION

SURVEY DEPARTMENT,
1120 SW 5TH AVE., SUITE 800
PORTLAND, OREGON 97204
PHONE 503-823-7150

JOB # T00460
SEPTEMBER 20, 2018

Exhibit 13

R/W # 8676-7
CONNECTED CULLY, NE
1N2E18CD 5400
TEMPORARY CONSTRUCTION EASEMENT

EXHIBIT A

A portion of that tract of land conveyed by deed to Kathleen Kromm, recorded April 13, 1995 in Document No. 95-43625, Multnomah County Deed Records, situated in the Southwest One-Quarter of Section 18, Township 1 North, Range 2 East of the Willamette Meridian, City of Portland, County of Multnomah, State of Oregon, being more particularly described as follows:

Beginning at the Southeast corner of said tract, also being the North Right-of-Way line of N.E. Killingsworth Street, 40.00 feet from centerline;

Thence along said Right-of-Way line, North 88°05'19" West, a distance of 12.00 feet to the West line of said tract;

Thence leaving said Right-of-Way line, along said West line North 01°27'44" East, a distance of 5.00 feet;

Thence parallel with said Right-of-Way line, South 88°05'19" East, a distance of 12.00 feet to the East line of said tract;

Thence along said East line South 01°27'44" West, a distance of 5.00 feet to the POINT OF BEGINNING, also being the North Right-of-Way line of N.E. Killingsworth Street.

Containing 60 square feet.

Project T00460
September 20, 2018



Christopher A. Brown

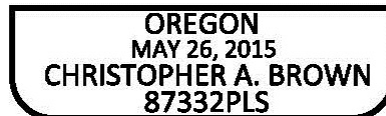

EXPIRES 12-31-2018

EXHIBIT B

R/W # 8676-7
CONNECTED CULLY, NE
1N2E18CD TAX LOT 5400

4907 NE KILLINGSWORTH ST

DOCUMENT NO. 95-43625



SCALE: 1" = 20'

TEMPORARY
CONSTRUCTION
EASEMENT
60 SQ. FT.

S 88°05'19" E 12.00'

N 01°27'44" E 5.00'

S 01°27'44" W 5.00'

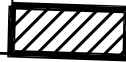

P.O.B.

N 88°05'19" W 12.00'

40'

N.E. KILLINGSWORTH ST.

40'

N.E. 49TH AVE.

25'

25'

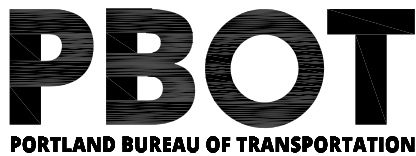

SURVEY DEPARTMENT,
1120 SW 5TH AVE., SUITE 800
PORTLAND, OREGON 97204
PHONE 503-823-7150

JOB # T00460
SEPTEMBER 20, 2018

Exhibit 15

R/W # 8676-8
CONNECTED CULLY, NE
1N2E18CD 4800
TEMPORARY CONSTRUCTION EASEMENT

EXHIBIT A

A portion of that tract of land conveyed by deed to Dane K. Emerson and Tamara G. Emerson, recorded in Document No. 2011-135091, Multnomah County Deed Records, situated in the Southwest One-Quarter of Section 18, Township 1 North, Range 2 East of the Willamette Meridian, City of Portland, County of Multnomah, State of Oregon, being more particularly described as follows:

Commencing at the Southeast corner of said tract, also being the North Right-of-Way line of N.E. Killingsworth Street, 40.00 feet from centerline;

Thence along said Right-of-Way line, North 88°05'19" West, a distance of 10.11 feet to the POINT OF BEGINNING;

Thence continuing Westerly along said Right-of-Way line, North 88°05'19" West, a distance of 33.45 feet;

Thence leaving said Right-of-Way line, North 01°54'41" East, a distance of 5.00 feet;

Thence parallel with said Right-of-Way line, South 88°05'19" East, a distance of 33.45 feet;

Thence South 01°54'41" West, a distance of 5.00 feet to the POINT OF BEGINNING, also being the North Right-of-Way line of N.E. Killingsworth Street.

Containing 167 square feet.

Project T00460
September 20, 2018



Chris Brown



EXPIRES 12-31-2018

EXHIBIT B

R/W # 8676-8
CONNECTED CULLY, NE
1N2E18CD TAX LOT 4800

DOCUMENT NO. 2011-135091

4919 NE KILLINGSWORTH ST

S 88°05'19" E 33.45'

TEMPORARY
CONSTRUCTION
EASEMENT
167 SQ. FT.

SCALE: 1" = 20'

N 01°54'41" E 5.00'

S 01°54'41" W 5.00'

N 88°05'19" W 33.45'

P.O.B.

P.O.C.

N 88°05'19" W 10.11'

40'

N.E. KILLINGSWORTH ST.

40'

25'

N.E. 49TH AVE.

25'

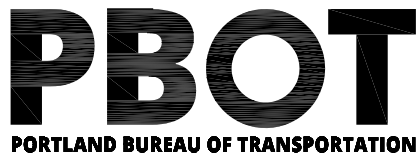

SURVEY DEPARTMENT,
1120 SW 5TH AVE., SUITE 800
PORTLAND, OREGON 97204
PHONE 503-823-7150

JOB # T00460
SEPTEMBER 20, 2018

Exhibit 17

R/W # 8676-9
CONNECTED CULLY, NE
1N2E18CD 4100
TEMPORARY CONSTRUCTION EASEMENT

EXHIBIT A

A portion of that tract of land conveyed by deed to Killingsworth 2016 LLC, recorded in Document No. 2016-115414, Multnomah County Deed Records, situated in the Southwest One-Quarter of Section 18, Township 1 North, Range 2 East of the Willamette Meridian, City of Portland, County of Multnomah, State of Oregon, being more particularly described as follows:

Beginning at the Southwest corner of said tract, also being the North Right-of-Way line of N.E. Killingsworth Street, 40.00 feet from centerline;

Thence leaving said Right-of-Way line, along the West line of said tract, North 01°27'40" East, a distance of 3.00 feet;

Thence parallel with said Right-of-Way line, South 88°05'19" East, a distance of 122.92 feet;

Thence South 00°00'00" West, a distance of 3.00 feet to a point on said Right-of-Way line;

Thence along said Right-of-Way line, North 88°05'19" West, a distance of 123.00 feet to the POINT OF BEGINNING;

Containing 369 square feet.

Project T00460
September 20, 2018



Christopher A. Brown

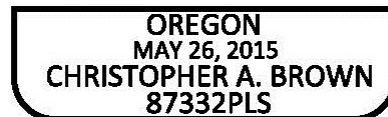

EXPIRES 12-31-2018

EXHIBIT B

R/W # 8676-9
CONNECTED CULLY, NE
1N2E18CD TAX LOT 4100

DOCUMENT NO. 2016-115414

5109 NE KILLINGSWORTH ST

TEMPORARY
CONSTRUCTION
EASEMENT
369 SQ. FT.

S 88°05'19" E 122.92'

N 01°27'40" E 3.00'

SCALE: 1" = 20'

P.O.B.

S 0°00'00" W 3.00'

N 88°05'19" W 123.00'

40'

N.E. KILLINGSWORTH ST.

40'

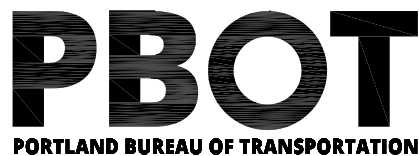

SURVEY DEPARTMENT,
1120 SW 5TH AVE., SUITE 800
PORTLAND, OREGON 97204
PHONE 503-823-7150

JOB # T00460
SEPTEMBER 20, 2018

Exhibit 19

R/W # 8676-10
CONNECTED CULLY, NE
1N2E18DC 6706
TEMPORARY CONSTRUCTION EASEMENT

EXHIBIT A

A tract of land being a portion of that tract of land conveyed by deed to Kristine Ellis and Jeffrey Latham, Recorded in Document No. 2007-130670, Multnomah County Deed Records, situated in the Southeast One-Quarter of Section 18, Township 1 North, Range 2 East of the Willamette Meridian, City of Portland, County of Multnomah, State of Oregon, being more particularly described as follows:

Beginning at the Southeast corner of said tract, also being the North Right-of-Way line of N.E. Killingsworth Street, 40.00 feet from centerline;

Thence along said Right-of-Way line, North 88°29'34" West, a distance of 25.48 feet;

Thence leaving said Right-of-Way line, parallel with the East line of said tract, North 01°30'26" East, a distance of 5.00 feet;

Thence parallel with said Right-of-Way line, South 88°29'34" East, a distance of 25.48 feet, to the East line of said tract;

Thence along said East line of said tract, South 01°30'26" West, a distance of 5.00 feet to the North Right-of-Way line of N.E. Killingsworth Street, and the POINT OF BEGINNING.

Containing 127 square feet.

Project T00460
September 20, 2018



Christopher A. Brown

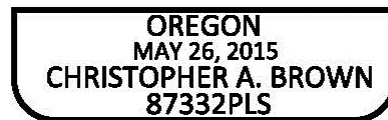

EXPIRES 12-31-2018

EXHIBIT B

R/W # 8676-10
CONNECTED CULLY, NE
1N2E18DC TAX LOT 6706

DOCUMENT NO. 2007-130670

5503 NE KILLINGSWORTH ST

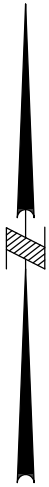

SCALE: 1" = 20'

TEMPORARY
CONSTRUCTION
EASEMENT
127 SQ. FT.

N 01°30'26" E 5.00'

S 88°29'34" E 25.48'

S 01°30'26" W 5.00'

N 88°29'34" W 25.48'

P.O.B.

40'

N.E. KILLINGSWORTH ST.

40'

PBOT

PORTLAND BUREAU OF TRANSPORTATION

SURVEY DEPARTMENT,
1120 SW 5TH AVE., SUITE 800
PORTLAND, OREGON 97204
PHONE 503-823-7150

JOB # T00460
SEPTEMBER 20, 2018

Exhibit 21

R/W # 8676-11
CONNECTED CULLY, NE
1N2E18DC 5100 & 5000
TEMPORARY CONSTRUCTION EASEMENT

EXHIBIT A

A portion of that tract of land conveyed by deed to 5601 Kworth Project, LLC, recorded in Document No. 2013-022019, Multnomah County Deed Records, situated in the Southeast One-Quarter of Section 18, Township 1 North, Range 2 East of the Willamette Meridian, City of Portland, County of Multnomah, State of Oregon, being more particularly described as follows:

Beginning at the Southwest corner of said tract, also being the North Right-of-Way line of N.E. Killingsworth Street, 40.00 feet from centerline;

Thence along the West line of said tract, North 01°30'26" East, a distance of 1.00 feet;

Thence leaving said West line, and parallel with said Right-of-Way line, South 88°29'34" East, a distance of 65.86 feet;

Thence parallel with the West line of said tract, North 01°30'26" East, a distance of 4.00 feet;

Thence parallel with said Right-of-Way line, South 88°29'34" East, a distance of 35.81 feet;

Thence parallel with the West line of said tract, South 01°30'26" West, a distance of 4.00 feet;

Thence parallel with said Right-of-Way line, South 88°29'34" East, a distance of 52.57 feet;

Thence parallel with the West line of said tract, North 01°30'26" East, a distance of 4.00 feet;

Thence parallel with said Right-of-Way line, South 88°29'34" East, a distance of 35.81 feet;

Thence parallel with the West line of said tract, South 01°30'26" West, a distance of 4.00 feet;

Thence parallel with said Right-of-Way line, South 88°29'34" East, a distance of 23.38 feet;

Thence parallel with the West line of said tract, South 01°30'26" West, a distance of 1.00 feet to a point on said Right-of-Way line;

Thence along said Right-of-Way line, North 88°29'34" West, a distance of 213.42 feet to the North Right-of-Way line of N.E. Killingsworth Street, and the POINT OF BEGINNING.

Containing 500 square feet.

Project T00460
September 20, 2018



Christopher A. Brown

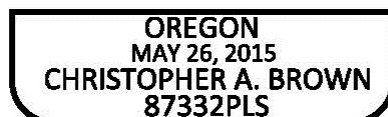

EXPIRES 12-31-2018

EXHIBIT B

R/W # 8676-11
CONNECTED CULLY, NE
1N2E18DC TAX LOT 5100 & 5000

DOCUMENT NO. 2013-022019

5601-5611 NE KILLINGSWORTH ST

5625-5635 NE KILLINGSWORTH ST

TEMPORARY
CONSTRUCTION
EASEMENT
500 SQ. FT.

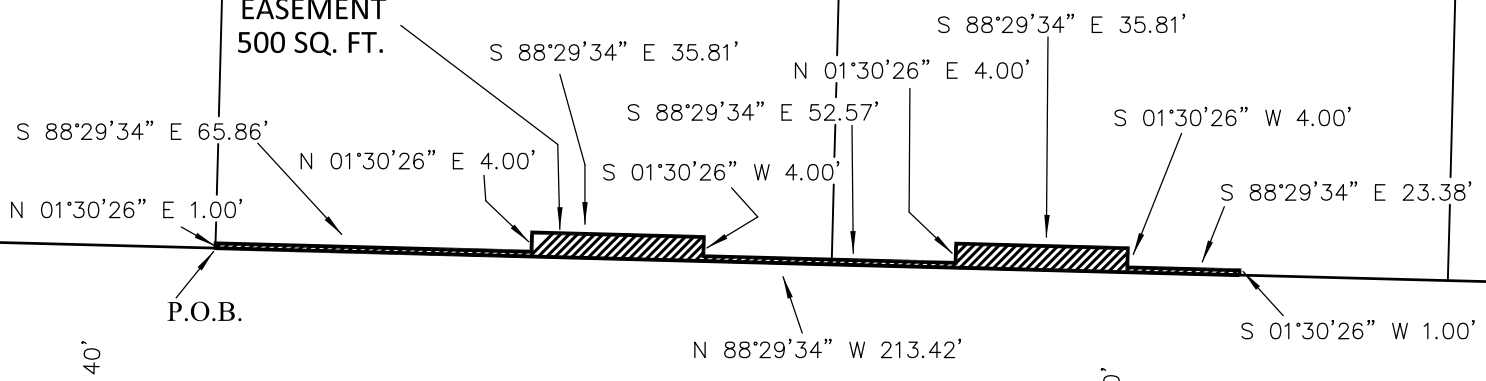

N.E. KILLINGSWORTH ST.

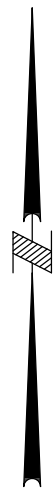

SCALE: 1" = 40'

PBOT

PORTLAND BUREAU OF TRANSPORTATION

SURVEY DEPARTMENT,
1120 SW 5TH AVE., SUITE 800
PORTLAND, OREGON 97204
PHONE 503-823-7150

JOB # T00460
SEPTEMBER 20, 2018

Exhibit 23

R/W # 8676-12
CONNECTED CULLY, NE
1N2E18DC 4900
TEMPORARY CONSTRUCTION EASEMENT

EXHIBIT A

A portion of that tract of land conveyed by deed to Samson Z. Seyoum, Recorded in Document No. 2008-088073, Multnomah County Deed Records, situated in the Southeast One-Quarter of Section 18, Township 1 North, Range 2 East of the Willamette Meridian, City of Portland, County of Multnomah, State of Oregon, being more particularly described as follows:

Beginning at the Southeast corner of said tract, also being the North Right-of-Way line of N.E. Killingsworth Street, 40.00 feet from centerline;

Thence along said Right-of-Way line, North 88°29'34" West, a distance of 55.00 feet, to the West line of said tract;

Thence leaving said Right-of-Way, along said West line, North 01°30'26" East, a distance of 1.00 feet;

Thence leaving said West line, parallel with said Right-of-Way line, South 88°29'34" East, a distance of 31.79 feet;

Thence parallel with the West line of said tract, North 01°30'26" East, a distance of 4.00 feet;

Thence parallel with said Right-of-Way line, South 88°29'34" East, a distance of 23.21 feet, to the East line of said tract;

Thence along the East line of said tract, South 01°30'26" West, a distance of 4.00 feet to the North Right-of-Way line of N.E. Killingsworth Street, and the POINT OF BEGINNING.

Containing 148 square feet.

Project T00460
September 20, 2018



Chris Brown

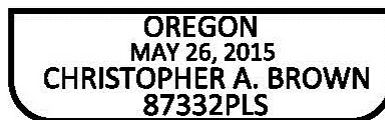

EXPIRES 12-31-2018

EXHIBIT B

R/W # 8676-12
CONNECTED CULLY, NE
1N2E18DC TAX LOT 4900

DOCUMENT NO. 2008-088073

5695 NE KILLINGSWORTH ST

TEMPORARY
CONSTRUCTION
EASEMENT
148 SQ. FT.

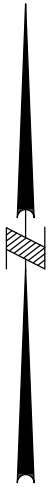

SCALE: 1" = 20'

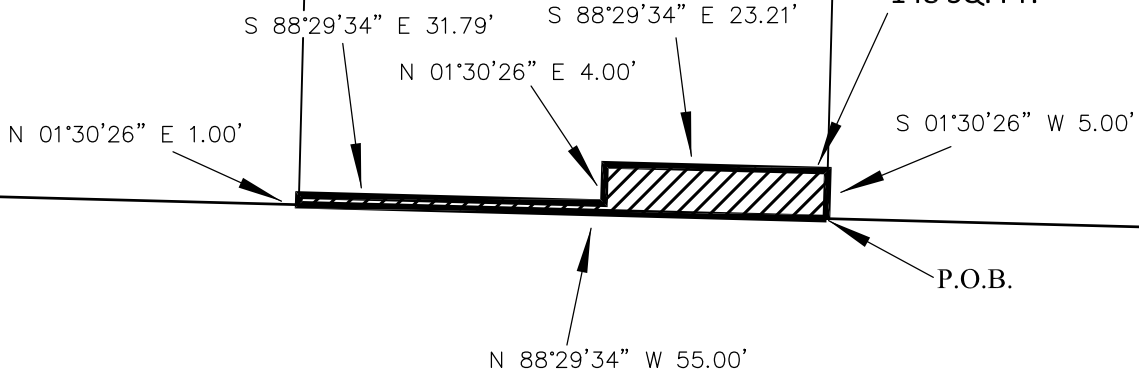

40'

N.E. KILLINGSWORTH ST.

40'

25'

N.E. 57TH AVE.

25'

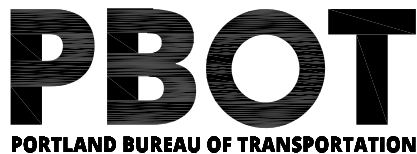

SURVEY DEPARTMENT,
1120 SW 5TH AVE., SUITE 800
PORTLAND, OREGON 97204
PHONE 503-823-7150

JOB # T00460
SEPTEMBER 20, 2018

Exhibit 25

R/W # 8676-13
CONNECTED CULLY, NE
1N2E18DD 12000
TEMPORARY CONSTRUCTION EASEMENT

EXHIBIT A

A tract of land being a portion of that tract of land conveyed by deed to Samantha T Ong and Phillip P Dinh, recorded in Document No. 2001-013924, Multnomah County Deed Records, situated in the Southeast One-Quarter of Section 18, Township 1 North, Range 2 East of the Willamette Meridian, City of Portland, County of Multnomah, State of Oregon, being more particularly described as follows:

Beginning at the Southwest corner of said tract, also being the North Right-of-Way line of N.E. Killingsworth Street, 40.00 feet from centerline;

Thence leaving said Right-of-Way line, along the West line of said tract, North 01°30'26" East, a distance of 5.00 feet;

Thence leaving said West line, parallel with said Right-of-Way, South 88°29'34" East, a distance of 14.56 feet;

Thence parallel with the West line of said tract, South 01°30'26" West, a distance of 5.00 feet, to a point on said Right-of-Way line;

Thence along said Right-of-Way, North 88°29'34" West, a distance of 14.56 feet to the POINT OF BEGINNING.

Containing 73 square feet.

Project T00460
September 20, 2018



Christopher A. Brown

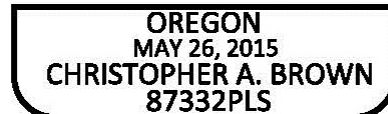

EXPIRES 12-31-2018

EXHIBIT B

R/W # 8676-13
CONNECTED CULLY, NE
1N2E18DD TAX LOT 12000

DOCUMENT NO. 2001-013924

5701-5717 NE KILLINGSWORTH ST

TEMPORARY
CONSTRUCTION
EASEMENT
73 SQ. FT.

S 88°29'34" E 14.56'

S 01°30'26" W 5.00'

N 01°30'26" E 5.00'

P.O.B.

N 88°29'34" W 14.56'

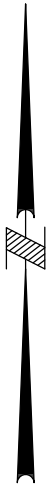

SCALE: 1" = 20'



40'

N.E. KILLINGSWORTH ST.

40'

N.E. 57TH AVE.

25'

25'

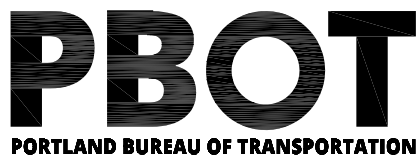

SURVEY DEPARTMENT,
1120 SW 5TH AVE., SUITE 800
PORTLAND, OREGON 97204
PHONE 503-823-7150

JOB # T00460
SEPTEMBER 20, 2018

Exhibit 27

R/W # 8676-14
CONNECTED CULLY, NE
1N2E18DD 11700
TEMPORARY CONSTRUCTION EASEMENT

EXHIBIT A

A portion of that tract of land conveyed by deed to Michael J. Kropp, recorded in Document No. 2001-149520, Multnomah County Deed Records, situated in the Southeast One-Quarter of Section 18, Township 1 North, Range 2 East of the Willamette Meridian, City of Portland, County of Multnomah, State of Oregon, being more particularly described as follows:

Beginning at the Southeast corner of said tract, also being the North Right-of-Way line of N.E. Killingsworth Street, 40.00 feet from centerline;

Thence along said Right-of-Way line, North 88°29'34" West, a distance of 110.04 feet, to the West line of said tract;

Thence leaving said Right-of-Way, and along said West line, North 01°30'43" East, a distance of 3.00 feet;

Thence leaving said West line, and parallel with said Right-of-Way line, South 88°29'34" East, a distance of 26.66 feet;

Thence South 01°30'26" West, a distance of 2.00 feet;

Thence parallel with said Right-of-Way line, South 88°29'34" East, a distance of 83.38 feet, to the East line of said tract;

Thence along the East line of said tract, South 01°31'16" West, a distance of 1.00 feet to the POINT OF BEGINNING.;

Containing 163 square feet.

Project T00460
September 20, 2018



Chris Brown

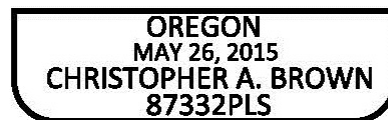

EXPIRES 12-31-2018

EXHIBIT B

R/W # 8676-14
CONNECTED CULLY, NE
1N2E18DD TAX LOT 11700

DOCUMENT NO. 2001-149520

5807-5811 NE KILLINGSWORTH ST

TEMPORARY
CONSTRUCTION
EASEMENT
163 SQ. FT.

SCALE: 1" = 20'

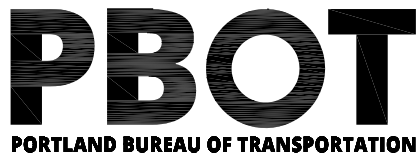
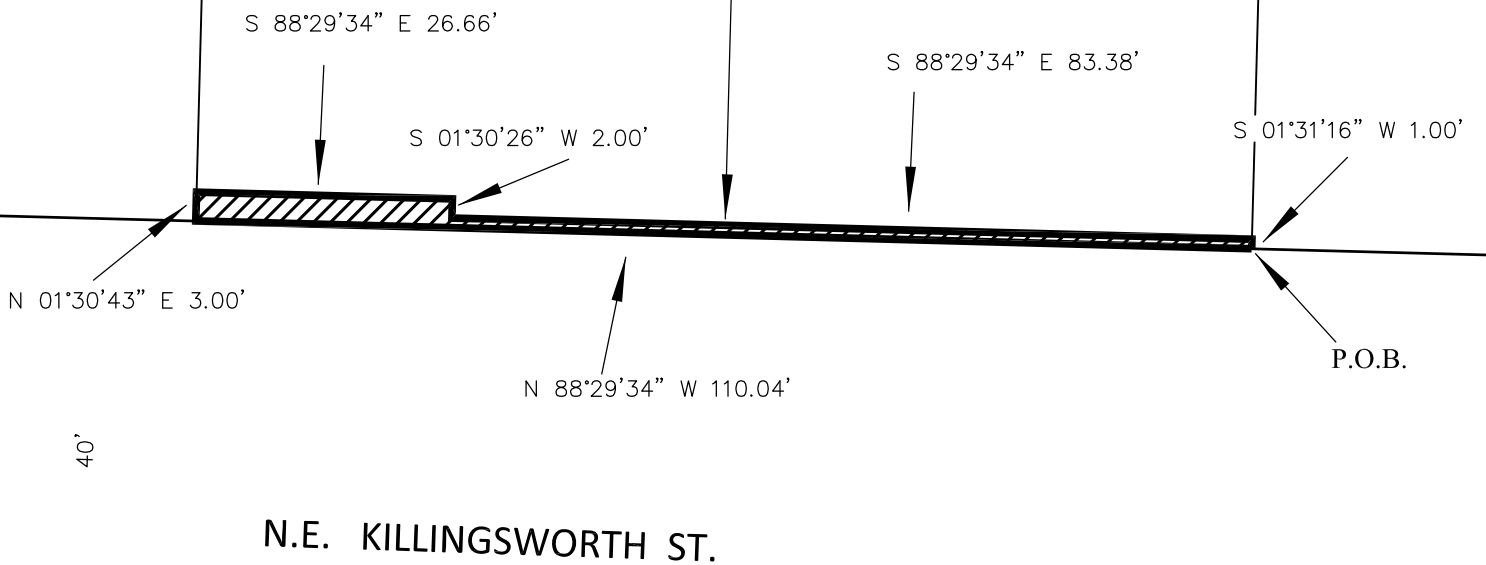

SURVEY DEPARTMENT,
1120 SW 5TH AVE., SUITE 800
PORTLAND, OREGON 97204
PHONE 503-823-7150

JOB # T00460
SEPTEMBER 20, 2018

Exhibit 29

R/W # 8676-15
CONNECTED CULLY, NE
1N2E18DD 2900
TEMPORARY CONSTRUCTION EASEMENT

EXHIBIT A

A portion of that tract of land conveyed by deed to Brooke Schneider, recorded in Document No. 2013-111368, Multnomah County Deed Records, situated in the Southeast One-Quarter of Section 18, Township 1 North, Range 2 East of the Willamette Meridian, City of Portland, County of Multnomah, State of Oregon, being more particularly described as follows:

Commencing at the Southwest corner of said tract, also being the North Right-of-Way line of N.E. Killingsworth Street, 40.00 feet from centerline;

Thence along said Right-of-Way line, South 88°29'34" East, a distance of 30.91 feet to the POINT OF BEGINNING;

Thence leaving said Right-of-Way line, North 01°30'26" East, a distance of 5.00 feet;

Thence parallel with said Right-of-Way line, South 88°29'34" East, a distance of 20.16 feet;

Thence South 01°30'26" West, a distance of 5.00 feet, to the North Right-of-Way line of N.E. Killingsworth Street;

Thence along said Right-of-Way line, North 88°29'34" West, a distance of 20.16 feet to the POINT OF BEGINNING.

Containing 101 square feet.

Project T00460
September 20, 2018



Chris Brown

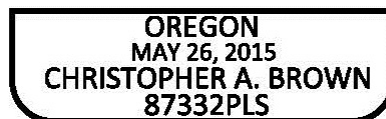

EXPIRES 12-31-2018

EXHIBIT B

R/W # 8676-15
CONNECTED CULLY, NE
1N2E18DD TAX LOT 2900

DOCUMENT NO. 2013-111368

6127 NE KILLINGSWORTH ST

SCALE: 1" = 20'

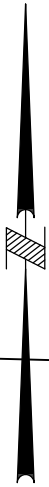

TEMPORARY
CONSTRUCTION
EASEMENT
101 SQ. FT.

S 88°29'34" E 20.16'

N 01°30'26" E 5.00'

S 01°30'26" W 5.00'

P.O.C.

S 88°29'34" E 30.91'

P.O.B.

N 88°29'34" W 20.16'

40'

N.E. KILLINGSWORTH ST.

40'

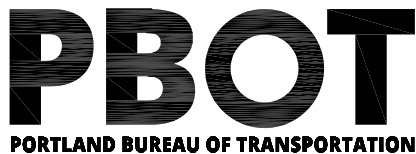

SURVEY DEPARTMENT,
1120 SW 5TH AVE., SUITE 800
PORTLAND, OREGON 97204
PHONE 503-823-7150

JOB # T00460
SEPTEMBER 20, 2018

Exhibit 31

R/W # 8676-16
CONNECTED CULLY, NE
1N2E17CC 3600
TEMPORARY CONSTRUCTION EASEMENT

EXHIBIT A

A t portion of that tract of land conveyed by deed to Pacific Power & Light Co % Pacificorp, Recorded in Book 1411, Page 566, June 16, 1950, Multnomah County Deed Records, situated in the Southwest One-Quarter of Section 17, Township 1 North, Range 2 East of the Willamette Meridian, City of Portland, County of Multnomah, State of Oregon, being more particularly described as follows:

Beginning at the Southeast corner of said tract, also being the North Right-of-Way line of N.E. Killingsworth Street, 40.00 feet from centerline;

Thence along said Right-of-Way line, North 88°05'18" West, a distance of 25.99 feet;

Thence North 01°54'41" East, a distance of 5.00 feet;

Thence parallel with said Right-of-Way line, South 88°05'18" East, a distance of 25.96 feet, to the East line of said tract;

Thence along said East line, South 01°30'36" West, a distance of 5.00 feet to the North Right-of-Way line of N.E. Killingsworth Street, and the POINT OF BEGINNING.

Containing 130 square feet.

Project T00460
September 20, 2018



Chris Brown



EXPIRES 12-31-2018

EXHIBIT B

R/W # 8676-16
CONNECTED CULLY, NE
1N2E17CC TAX LOT 3600

BOOK 1411, PAGE 566
June 16, 1950

NE KILLINGSWORTH ST

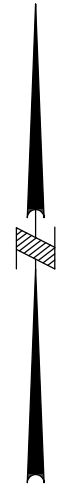

SCALE: 1" = 20'

TEMPORARY
CONSTRUCTION
EASEMENT
130 SQ. FT.

S 88°05'18" E 25.96'

N 01°54'41" E 5.00'

S 01°30'36" W 5.00'



P.O.B.

N 88°05'18" W 25.99'

40'

N.E. KILLINGSWORTH ST.

40'

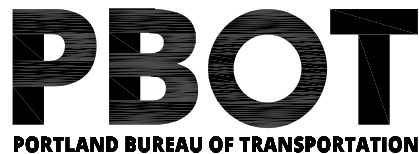

SURVEY DEPARTMENT,
1120 SW 5TH AVE., SUITE 800
PORTLAND, OREGON 97204
PHONE 503-823-7150

JOB # T00460
SEPTEMBER 20, 2018

Exhibit 33

R/W # 8676-17
CONNECTED CULLY, NE
1N2E17CC 3300
EASEMENT FOR RIGHT-OF-WAY PURPOSES

EXHIBIT A

A portion of that tract of land conveyed by deed to Arbor MHC LLC, recorded in Document No. 2016-026870, Multnomah County Deed Records, situated in the Southwest One-Quarter of Section 17, Township 1 North, Range 2 East of the Willamette Meridian, City of Portland, County of Multnomah, State of Oregon, being more particularly described as follows:

Beginning at the Southeast corner of said tract, also being the North Right-of-Way line of N.E. Killingsworth Street, 40.00 feet from centerline;

Thence along said Right-of-Way line, North 88°05'18" West, a distance of 7.97 feet;

Thence leaving Right-of-Way line, North 64°58'49" East, a distance of 8.94 feet, to the East line of said tract;

Thence along said East line, South 02°02'12" West, a distance of 4.05 feet to the North Right-of-Way line of N.E. Killingsworth Street, and the POINT OF BEGINNING.

Containing 16 square feet.

Project T00460
September 20, 2018



Christopher A. Brown

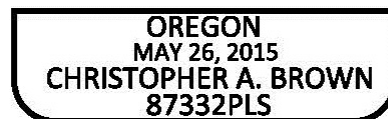

EXPIRES 12-31-2018

EXHIBIT B

R/W # 8676-17
CONNECTED CULLY, NE
1N2E17CC TAX LOT 3300

DOCUMENT NO. 2016-026870

6415 NE KILLINGSWORTH ST

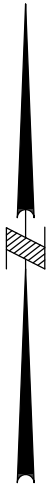

SCALE: 1" = 20'

EASEMENT FOR
RIGHT-OF-WAY
PURPOSES
16 SQ. FT.

N 64°58'49" E 8.94'

S 02°02'12" W 4.05'

P.O.B.

N 88°05'18" W 7.97'

40'

N.E. KILLINGSWORTH ST.

40'

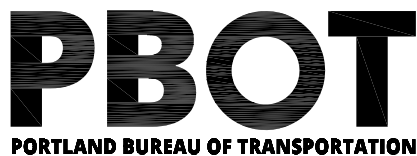

SURVEY DEPARTMENT,
1120 SW 5TH AVE., SUITE 800
PORTLAND, OREGON 97204
PHONE 503-823-7150

JOB # T00460
SEPTEMBER 20, 2018

Exhibit 35

R/W # 8676-17
CONNECTED CULLY, NE
1N2E17CC 3300
TEMPORARY CONSTRUCTION EASEMENT

EXHIBIT A

A portion of that tract of land conveyed by deed to Arbor MHC LLC, recorded in Document No. 2016-026870, Multnomah County Deed Records, situated in the Southwest One-Quarter of Section 17, Township 1 North, Range 2 East of the Willamette Meridian, City of Portland, County of Multnomah, State of Oregon, being more particularly described as follows:

Beginning at the Southeast corner of said tract, also being the North Right-of-Way line of N.E. Killingsworth Street, 40.00 feet from centerline;

Parcel 1:

Thence along said Right-of-Way line, North 88°05'18" West, a distance of 49.84 feet, to a point herein after known as POINT "A";

Thence leaving said Right-of-Way, North 01°54'42" East, a distance of 5.00 feet;

Thence parallel with said Right-of-Way line, South 88°05'18" East, a distance of 49.85 feet, to the East line of said tract;

Thence along said East line, South 02°02'12" West, a distance of 5.00 feet to the POINT OF BEGINNING.

Containing 249 square feet.

TOGETHER WITH:

Parcel 2:

Commencing at said POINT "A";

Thence along said Right-of-Way line, North 88°05'18" West, a distance of 225.06 feet, to the POINT OF BEGINNING;

Thence continuing along said Right-of-Way line, North 88°05'18" West, a distance of 40.88 feet, to a point herein after known as POINT "B";

Thence leaving said Right-of-Way line, North 01°54'42" East, a distance of 5.00 feet;

Thence parallel with said Right-of-Way line, South 88°05'18" East, a distance of 40.88 feet;

Thence South 01°54'42" West, a distance of 5.00 feet to the POINT OF BEGINNING.

Containing 204 square feet.

TOGETHER WITH:

Parcel 3:

Commencing at said POINT "B"

Thence along said Right-of-Way line, North 88°05'18" West, a distance of 194.76 feet, to the POINT OF BEGINNING;

Thence continuing along said Right-of-Way line, North 88°05'18" West, a distance of 37.27 feet, to a point herein after known as POINT "C";

Thence leaving said Right-of-Way line, North 01°54'42" East, a distance of 5.00 feet;

Thence parallel with said Right-of-Way line, South 88°05'18" East, a distance of 37.27 feet;

Thence South 01°54'42" West, a distance of 5.00 feet to the POINT OF BEGINNING.

Containing 186 square feet

TOGETHER WITH:

Parcel 4:

Commencing at said POINT "C"

Thence along said Right-of-Way line, North 88°05'18" West, a distance of 56.97 feet, to the POINT OF BEGINNING;

Thence continuing along said Right-of-Way line, North 88°05'18" West, a distance of 22.11 feet;

Thence leaving said Right-of-Way line, North 01°54'42" East, a distance of 5.00 feet;

Thence parallel with said Right-of-Way line, South 88°05'18" East, a distance of 22.11 feet;

Thence South 01°54'42" West, a distance of 5.00 feet to the POINT OF BEGINNING.

Containing 111 square feet

Containing 750 square feet (Total Area).

Project T00460
September 20, 2018



Chris Brown



EXPIRES 12-31-2018

EXHIBIT B

R/W # 8676-17
 CONNECTED CULLY, NE
 1N2E18DC TAX LOT 4900

TEMPORARY
 CONSTRUCTION
 EASEMENT
 750 SQ. FT.

DOCUMENT NO. 2016-026870

6415 NE KILLINGSWORTH ST

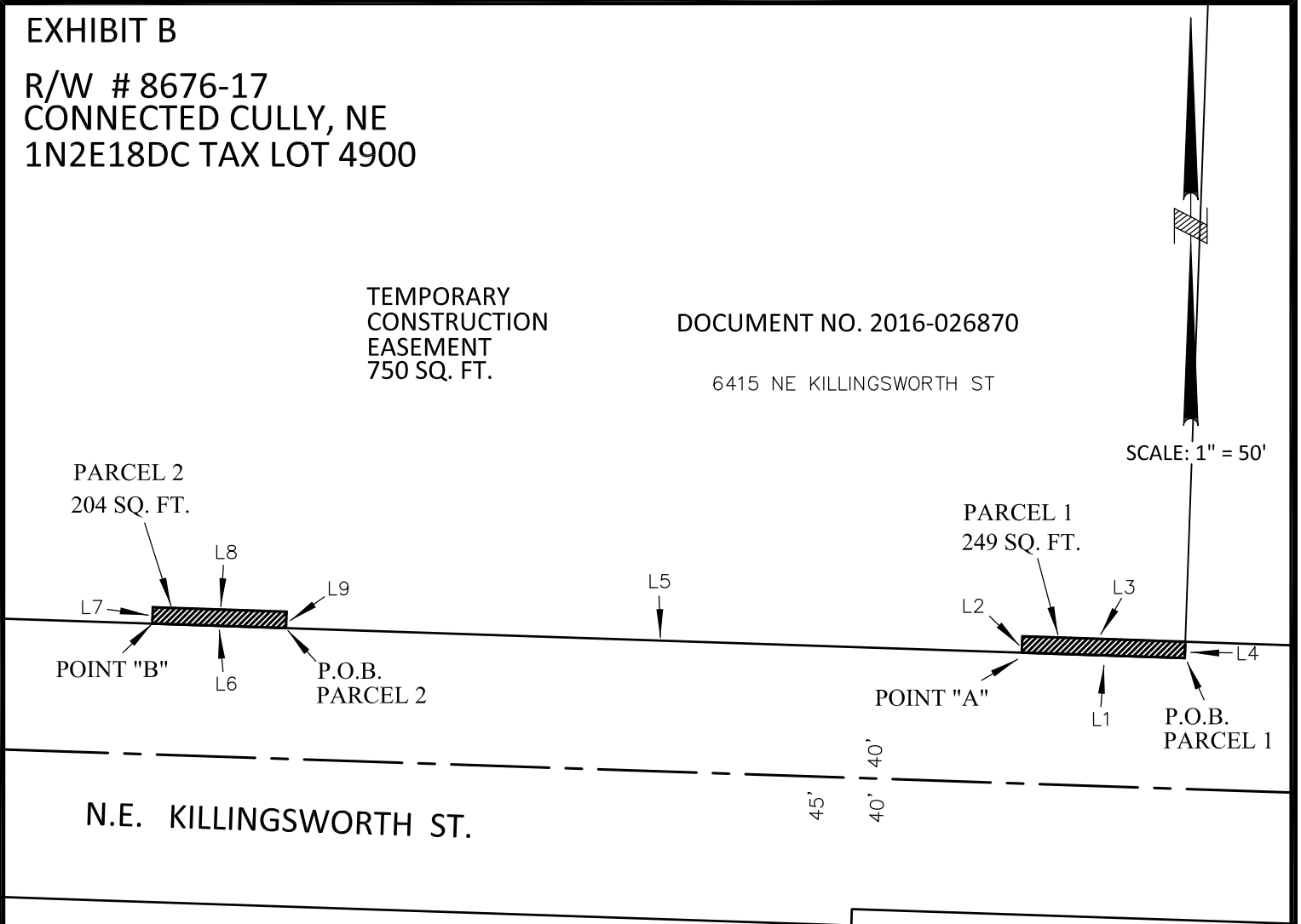

LINE TABLE

LINE	BEARING	DISTANCE
L1	N 88°05'18" W	49.84'
L2	N 01°54'42" E	5.00'
L3	S 88°05'18" E	49.85'
L4	S 02°02'12" W	5.00'
L5	N 88°05'18" W	225.06'
L6	N 88°05'18" W	40.88'
L7	N 01°54'42" E	5.00'
L8	S 88°05'18" E	40.88'
L9	S 01°54'42" W	5.00'

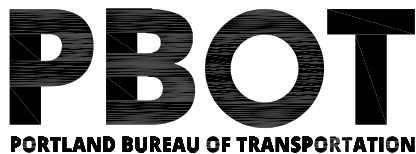

SURVEY DEPARTMENT,
 1120 SW 5TH AVE., SUITE 800
 PORTLAND, OREGON 97204
 PHONE 503-823-7150

JOB # T00460
 SEPTEMBER 20, 2018

EXHIBIT B

R/W # 8676-17
 CONNECTED CULLY, NE
 1N2E18DC TAX LOT 4900

TEMPORARY
 CONSTRUCTION
 EASEMENT
 750 SQ. FT.

DOCUMENT NO. 2016-026870

6415 NE KILLINGSWORTH ST

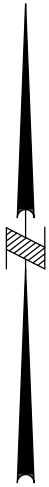

SCALE: 1" = 50'

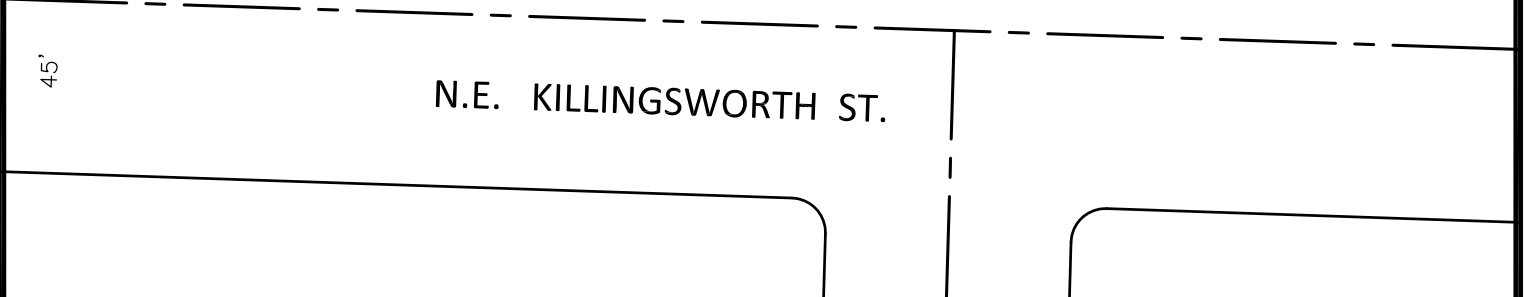
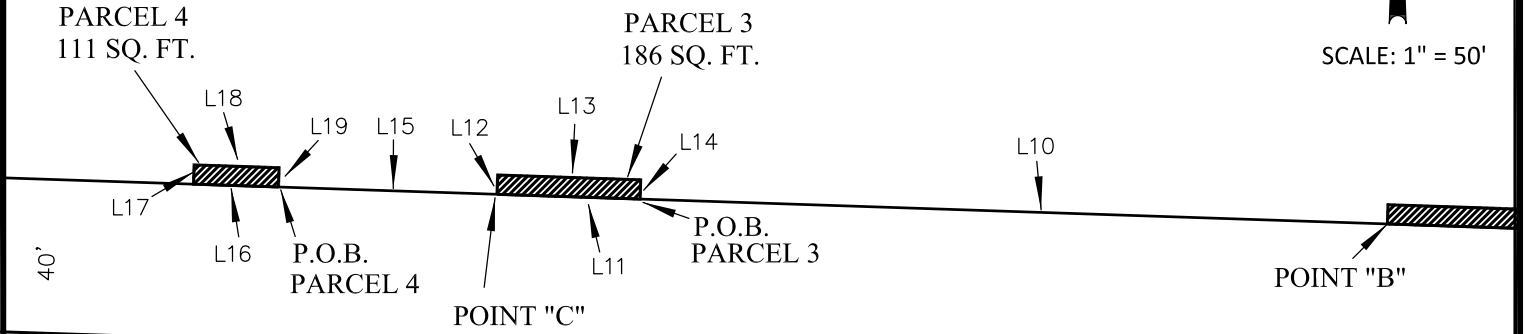

LINE TABLE		
LINE	BEARING	DISTANCE
L10	N 88°05'18" W	194.76'
L11	N 88°05'18" W	37.27'
L12	N 01°54'42" E	5.00'
L13	S 88°05'18" E	37.27'
L14	S 01°54'42" W	5.00'
L15	N 88°05'18" W	56.97'
L16	N 88°05'18" W	22.11'
L17	N 01°54'42" E	5.00'
L18	S 88°05'18" E	22.11'
L19	S 01°54'42" W	5.00'

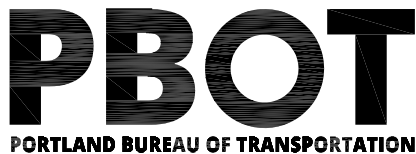

SURVEY DEPARTMENT,
 1120 SW 5TH AVE., SUITE 800
 PORTLAND, OREGON 97204
 PHONE 503-823-7150

JOB # T00460
 SEPTEMBER 20, 2018

Exhibit 38

R/W # 8676-18
CONNECTED CULLY, NE
1N2E20BB 100
TEMPORARY CONSTRUCTION EASEMENT

EXHIBIT A

A portion of that tract of land conveyed by deed to Dae Sik Chang and Oh Ok Chang, recorded in Document No. 2007-023159, Multnomah County Deed Records, situated in the Northwest One-Quarter of Section 20, Township 1 North, Range 2 East of the Willamette Meridian, City of Portland, County of Multnomah, State of Oregon, being more particularly described as follows:

Commencing at the Northwest corner of said tract, also being the South Right-of-Way line of N.E. Killingsworth Street, 40.00 feet from centerline;

Thence along said Right-of-Way line, South 88°05'18" East, a distance of 55.83 feet to the POINT OF BEGINNING;

Thence continuing along said Right-of-Way line, South 88°05'18" East, a distance of 34.87 feet;

Thence leaving with said Right-of-Way line, South 01°54'42" West, a distance of 5.00 feet;

Thence parallel with said Right-of-Way, North 88°05'18" West, a distance of 34.87 feet;

Thence North 01°54'42" East, a distance of 5.00 feet to the South Right-of-Way line of N.E. Killingsworth Street, also being the POINT OF BEGINNING.

Containing 174 square feet.

Project T00460
September 20, 2018



Chris Brown

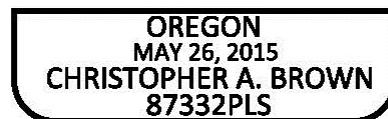

EXPIRES 12-31-2018

EXHIBIT B

R/W # 8676-18
CONNECTED CULLY, NE
1N2E20BB TAX LOT 100

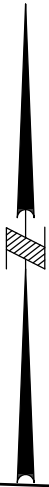

SCALE: 1" = 20'

40'

N.E. KILLINGSWORTH ST.

40'

P.O.C.

S 88°05'18" E 55.83'

P.O.B.

S 88°05'18" E 34.87'

S 01°54'42" W 5.00'

N 01°54'42" E 5.00'

N 88°05'18" W 34.87'

TEMPORARY
CONSTRUCTION
EASEMENT
174 SQ. FT.

60'

DOCUMENT NO. 2007-023159

5411 NE CULLY BLVD.

N.E. CULLY BLVD.

PBOT
PORTLAND BUREAU OF TRANSPORTATION

SURVEY DEPARTMENT,
1120 SW 5TH AVE., SUITE 800
PORTLAND, OREGON 97204
PHONE 503-823-7150

JOB # T00460
SEPTEMBER 20, 2018

Exhibit 40

R/W # 8676-19
CONNECTED CULLY, NE
1N2E20BB 500
TEMPORARY CONSTRUCTION EASEMENT

EXHIBIT A

A portion of that tract of land conveyed by deed to Rafael Perez and Maria Perez, recorded January 19, 1994, in Volume 94, Page 9619, Multnomah County Deed Records, situated in the Northwest One-Quarter of Section 20, Township 1 North, Range 2 East of the Willamette Meridian, City of Portland, County of Multnomah, State of Oregon, being more particularly described as follows:

Beginning at the Northwest corner of said tract, also being the South Right-of-Way line of N.E. Killingsworth Street, 40.00 feet from centerline;

Thence along said Right-of-Way line, South 88°05'18" East, a distance of 50.00 feet, to the East line of said tract;

Thence leaving said Right-of-Way line, along the East line of said tract, South 01°41'27" West, a distance of 5.00 feet;

Thence leaving said East line, parallel with said Right-of-Way line, North 88°05'18" West, a distance of 12.14 feet;

Thence North 01°54'42" East, a distance of 2.00 feet;

Thence parallel with said Right-of-Way, North 88°05'18" West, a distance of 37.87 feet, to the West line of said tract;

Thence along said West line, North 01°41'27" East, a distance of 3.00 feet to the South Right-of-Way line of N.E. Killingsworth Street, also being the POINT OF BEGINNING.

Containing 174 square feet.

Project T00460
September 20, 2018



Christopher A. Brown

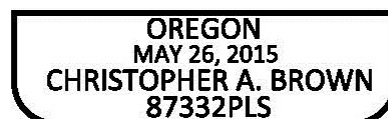

EXPIRES 12-31-2018

EXHIBIT B

R/W # 8676-19
CONNECTED CULLY, NE
1N2E20BB TAX LOT 500

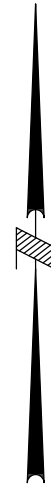

SCALE: 1" = 20'

40'

N.E. KILLINGSWORTH ST.

40'

S 88°05'18" E 50.00'

P.O.B.

S 01°41'27" W 5.00'

N 01°41'27" E 3.00'

TEMPORARY
CONSTRUCTION
EASEMENT
174 SQ. FT.

N 88°05'18" W 37.87'

N 88°05'18" W 12.14'

N 01°54'42" E 2.00'

VOLUME 94, PAGE 9619

January 6, 1994

6544 NE KILLINGSWORTH ST

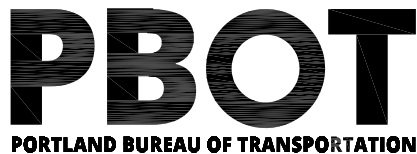

SURVEY DEPARTMENT,
1120 SW 5TH AVE., SUITE 800
PORTLAND, OREGON 97204
PHONE 503-823-7150

JOB # T00460
SEPTEMBER 20, 2018

Exhibit 42

R/W # 8676-20
CONNECTED CULLY, NE
1N2E20BB 600
TEMPORARY CONSTRUCTION EASEMENT

EXHIBIT A

A portion of that tract of land conveyed by deed to Grace Nava, recorded in Document No. 2005-200796, Multnomah County Deed Records, situated in the Northwest One-Quarter of Section 20, Township 1 North, Range 2 East of the Willamette Meridian, City of Portland, County of Multnomah, State of Oregon, being more particularly described as follows:

Beginning at the Northwest corner of said tract, also being the South Right-of-Way line of N.E. Killingsworth Street, 40.00 feet from centerline;

Thence along said Right-of-Way line, South 88°05'18" East, a distance of 19.34 feet;

Thence leaving said Right-of-Way line, South 01°53'54" West, a distance of 5.00 feet;

Thence parallel with said Right-of-Way line, North 88°05'18" West, a distance of 19.32 feet, to the West line of said tract;

Thence along said West line, North 01°41'27" East, a distance of 5.00 feet to the South Right-of-Way line of N.E. Killingsworth Street, also being the POINT OF BEGINNING,.

Containing 97 square feet.

Project T00460
September 20, 2018



Chris Brown



EXPIRES 12-31-2018

EXHIBIT B

R/W # 8676-20
CONNECTED CULLY, NE
1N2E20BB TAX LOT 600



SCALE: 1" = 20'

40'

N.E. KILLINGSWORTH ST.

40'

S 88°05'18" E 19.34'

P.O.B.

S 01°53'54" W 5.00'

N 01°41'27" E 5.00'

N 88°05'18" W 19.32'

TEMPORARY
CONSTRUCTION
EASEMENT
97 SQ. FT.

DOCUMENT NO. 2005-200796

6504 NE KILLINGSWORTH ST

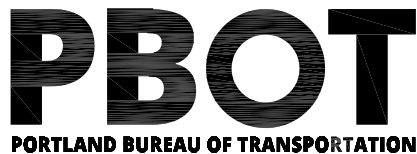

SURVEY DEPARTMENT,
1120 SW 5TH AVE., SUITE 800
PORTLAND, OREGON 97204
PHONE 503-823-7150

JOB # T00460
SEPTEMBER 20, 2018

Exhibit 44

R/W # 8676-21
CONNECTED CULLY, NE
1N2E19AA 14500
TEMPORARY CONSTRUCTION EASEMENT

EXHIBIT A

A portion of that tract of land conveyed by deed to Sky Holdings LLC, recorded in Document No. 2018-024647, Multnomah County Deed Records, situated in the Northeast One-Quarter of Section 19, Township 1 North, Range 2 East of the Willamette Meridian, City of Portland, County of Multnomah, State of Oregon, being more particularly described as follows:

Beginning at the Northwest corner of said tract, also being the South Right-of-Way line of N.E. Killingsworth Street, 40.00 feet from centerline;

Thence along said Right-of-Way line, South 88°29'34" East, a distance of 45.48 feet;

Thence leaving said Right-of-Way line, South 01°30'26" West, a distance of 2.00 feet;

Thence parallel with said Right-of-Way line, North 88°29'34" West, a distance of 45.49 feet, to the West line of said tract;

Thence along said West line, North 01°50'31" East, a distance of 2.00 feet to the South Right-of-Way line of N.E. Killingsworth Street, also being the POINT OF BEGINNING.

Containing 91 square feet.

Project T00460
September 20, 2018



Chris Brown



EXPIRES 12-31-2018

EXHIBIT B

R/W # 8676-21
CONNECTED CULLY, NE
1N2E19AA TAX LOT 14500



SCALE: 1" = 20'

40'

N.E. KILLINGSWORTH ST.

40'

P.O.B.

S 88°29'34" E 45.48'

S 01°30'26" W 2.00'

N 01°50'31" E 2.00'

N 88°29'34" W 45.49'

TEMPORARY
CONSTRUCTION
EASEMENT
91 SQ. FT.

DOCUMENT NO. 2018-024647

5421 NE 60TH AVE.

30'

30'

N.E. 60TH AVE.

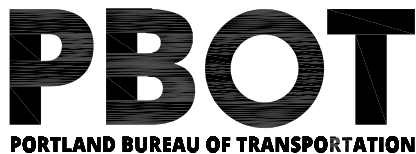

SURVEY DEPARTMENT,
1120 SW 5TH AVE., SUITE 800
PORTLAND, OREGON 97204
PHONE 503-823-7150

JOB # T00460
SEPTEMBER 20, 2018

Exhibit 46

R/W # 8676-22
CONNECTED CULLY, NE
1N2E19AA 14200
TEMPORARY CONSTRUCTION EASEMENT

EXHIBIT A

A portion of that tract of land conveyed by deed to Richard G. Gradt and Helen K. Gradt, recorded September 28, 1951, in Book 1500, Page 173, Multnomah County Deed Records, situated in the Northeast One-Quarter of Section 19, Township 1 North, Range 2 East of the Willamette Meridian, City of Portland, County of Multnomah, State of Oregon, being more particularly described as follows:

Beginning at the Northwest corner of said tract, also being the South Right-of-Way line of N.E. Killingsworth Street, 40.00 feet from centerline;

Thence along said Right-of-Way line, South 88°29'34" East, a distance of 55.00 feet, to the East line of said tract;

Thence leaving said Right-of-Way line, along said East line, South 01°50'31" West, a distance of 3.00 feet;

Thence leaving said East line, parallel with said Right-of-Way line, North 88°29'34" West, a distance of 55.00 feet, to the West line of said tract;

Thence along said West line, North 01°50'31" East, a distance of 3.00 feet to the South Right-of-Way line of N.E. Killingsworth Street, also being the POINT OF BEGINNING.

Containing 165 square feet.

Project T00460
September 20, 2018



Chris Brown



EXPIRES 12-31-2018

EXHIBIT B

R/W # 8676-22
CONNECTED CULLY, NE
1N2E19AA TAX LOT 14200

25'

25'

N.E. 59TH AVE.

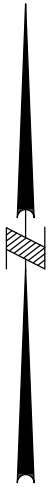

SCALE: 1" = 20'

40'

N.E. KILLINGSWORTH ST.

40'

P.O.B.

S 88°29'34" E 55.00'

S 01°50'31" W 3.00'

N 01°50'31" E 3.00'

TEMPORARY
CONSTRUCTION
EASEMENT
165 SQ. FT.

N 88°29'34" W 55.00'

BOOK 1500, PAGE 173

September 28, 1951

5910 NE KILLINGSWORTH ST

PBOT
PORTLAND BUREAU OF TRANSPORTATION

SURVEY DEPARTMENT,
1120 SW 5TH AVE., SUITE 800
PORTLAND, OREGON 97204
PHONE 503-823-7150

JOB # T00460
SEPTEMBER 20, 2018

Exhibit 48

R/W # 8676-23
CONNECTED CULLY, NE
1N2E19AA 14100
TEMPORARY CONSTRUCTION EASEMENT

EXHIBIT A

A portion of that tract of land conveyed by deed to Mark E. Burden, recorded in Document No. 2015-103188, Multnomah County Deed Records, situated in the Northeast One-Quarter of Section 19, Township 1 North, Range 2 East of the Willamette Meridian, City of Portland, County of Multnomah, State of Oregon, being more particularly described as follows:

Beginning at the Northwest corner of said tract, also being the South Right-of-Way line of N.E. Killingsworth Street, 40.00 feet from centerline;

Thence along said Right-of-Way line, South 88°29'34" East, a distance of 55.00 feet, to the East line of said tract;

Thence leaving said Right-of-Way line, along said East line, South 01°50'31" West, a distance of 3.00 feet;

Thence leaving said East line, parallel with said Right-of-Way line, North 88°29'34" West, a distance of 38.33 feet;

Thence South 01°50'31" West, a distance of 2.00 feet;

Thence parallel with said Right-of-Way line, North 88°29'34" West, a distance of 16.66 feet, to the West line of said tract;

Thence along said West line, North 01°50'31" East, a distance of 5.00 feet to the South Right-of-Way line of N.E. Killingsworth Street, also being the POINT OF BEGINNING.

Containing 198 square feet.

Project T00460
September 20, 2018



Chris Brown



EXPIRES 12-31-2018

EXHIBIT B

R/W # 8676-23
CONNECTED CULLY, NE
1N2E19AA TAX LOT 14100

N.E. 59TH AVE.

25'

25'

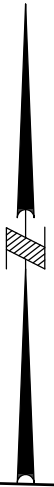

SCALE: 1" = 20'

N.E. KILLINGSWORTH ST.

40'

40'

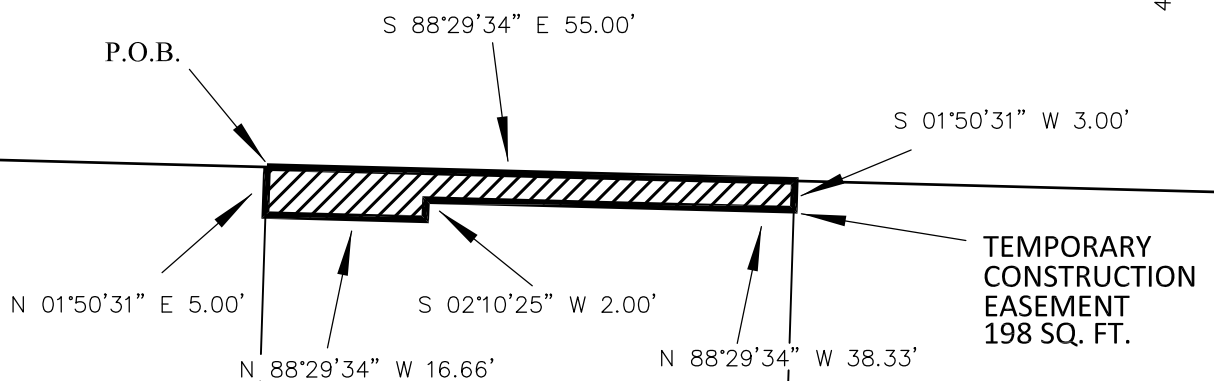

DOCUMENT NO. 2015-103188

5900 NE KILLINGSWORTH ST

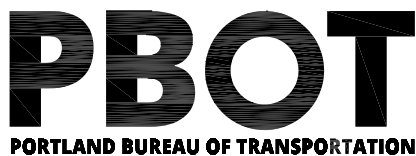

SURVEY DEPARTMENT,
1120 SW 5TH AVE., SUITE 800
PORTLAND, OREGON 97204
PHONE 503-823-7150

JOB # T00460
SEPTEMBER 20, 2018

Exhibit 50

R/W # 8676-24
CONNECTED CULLY, NE
1N2E19AA 14000
TEMPORARY CONSTRUCTION EASEMENT

EXHIBIT A

A portion of that tract of land conveyed by deed to Sebastian Rebagliati and Elisa Rebagliati, Trustees, of the Rebagliati Family Trust, recorded in Document No. 2004-021203, Multnomah County Deed Records, situated in the Northeast One-Quarter of Section 19, Township 1 North, Range 2 East of the Willamette Meridian, City of Portland, County of Multnomah, State of Oregon, being more particularly described as follows:

Beginning at the Northwest corner of said tract, also being the South Right-of-Way line of N.E. Killingsworth Street, 40.00 feet from centerline;

Thence along said Right-of-Way line, South 88°29'34" East, a distance of 54.61 feet, to the East line of said tract;

Thence leaving said Right-of-Way line, along said East line, South 01°50'31" West, a distance of 5.00 feet;

Thence leaving said East line, parallel with said Right-of-Way line, North 88°29'34" West, a distance of 54.61 feet, to the West line of said tract;

Thence along said West line, North 01°50'31" East, a distance of 5.00 feet to the South Right-of-Way line of N.E. Killingsworth Street, also being the POINT OF BEGINNING.

Containing 273 square feet.

Project T00460
September 20, 2018



Chris Brown



EXPIRES 12-31-2018

EXHIBIT B

R/W # 8676-24
CONNECTED CULLY, NE
1N2E19AA TAX LOT 14000

N.E. 59TH AVE.

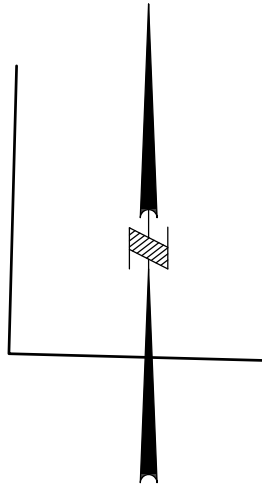

SCALE: 1" = 20'

25'

25'

40'

N.E. KILLINGSWORTH ST.

40'

S 88°29'34" E 54.61'

P.O.B.

S 01°50'31" W 5.00'

N 01°50'31" E 5.00'

N 88°29'34" W 54.61'

TEMPORARY
CONSTRUCTION
EASEMENT
273 SQ. FT.

DOCUMENT NO. 2004-021203

5850 NE KILLINGSWORTH ST

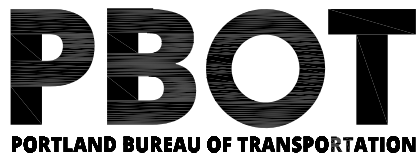

SURVEY DEPARTMENT,
1120 SW 5TH AVE., SUITE 800
PORTLAND, OREGON 97204
PHONE 503-823-7150

JOB # T00460
SEPTEMBER 20, 2018

Exhibit 52

R/W # 8676-25
CONNECTED CULLY, NE
1N2E19AA 13900
TEMPORARY CONSTRUCTION EASEMENT

EXHIBIT A

A portion of that tract of land conveyed by deed to Karol Jo Reuven, Recorded in Document No. 2000-149167, Multnomah County Deed Records, situated in the Northeast One-Quarter of Section 19, Township 1 North, Range 2 East of the Willamette Meridian, City of Portland, County of Multnomah, State of Oregon, being more particularly described as follows:

Beginning at the Northwest corner of said tract, also being the South Right-of-Way line of N.E. Killingsworth Street, 40.00 feet from centerline;

Thence along said Right-of-Way line, South 88°29'34" East, a distance of 54.90 feet, to the East line of said tract;

Thence leaving said Right-of-Way line, along said East line, South 01°50'31" West, a distance of 7.00 feet;

Thence leaving said East line, parallel with said Right-of-Way line, North 88°29'34" West, a distance of 19.88 feet;

Thence, North 01°54'00" East, a distance of 4.00 feet;

Thence, parallel with said Right-of-Way line, North 88°29'34" West, a distance of 35.03 feet, to the West line of said tract;

Thence along said West line, North 01°50'31" East, a distance of 3.00 feet to the South Right-of-Way line of N.E. Killingsworth Street, also being the POINT OF BEGINNING.

Containing 244 square feet.

Project T00460
September 20, 2018



Chris Brown



EXPIRES 12-31-2018

EXHIBIT B

R/W # 8676-25
CONNECTED CULLY, NE
1N2E19AA TAX LOT 13900



SCALE: 1" = 20'

40'

N.E. KILLINGSWORTH ST.

40'

P.O.B.

S 88°29'34" E 54.90'

S 01°50'31" W 7.00'

N 01°50'31" E 3.00'

N 01°54'00" W 4.00'

N 88°29'34" W 35.03'

N 88°29'34" W 19.88'

TEMPORARY
CONSTRUCTION
EASEMENT
244 SQ. FT.

DOCUMENT NO. 2000-149167

5838 NE KILLINGSWORTH ST

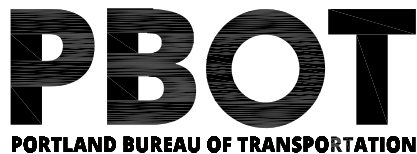

SURVEY DEPARTMENT,
1120 SW 5TH AVE., SUITE 800
PORTLAND, OREGON 97204
PHONE 503-823-7150

JOB # T00460
SEPTEMBER 20, 2018

Exhibit 54

R/W # 8676-26
CONNECTED CULLY, NE
1N2E19AA 13800
TEMPORARY CONSTRUCTION EASEMENT

EXHIBIT A

A portion of that tract of land conveyed by deed to Jared Evans and Erin Rogerson, recorded in Document No. 2015-045122, Multnomah County Deed Records, situated in the Northeast One-Quarter of Section 19, Township 1 North, Range 2 East of the Willamette Meridian, City of Portland, County of Multnomah, State of Oregon, being more particularly described as follows:

Beginning at the Northeast corner of said tract, also being the South Right-of-Way line of N.E. Killingsworth Street, 40.00 feet from centerline;

Thence leaving said Right-of-Way line, along said East line, South 01°50'31" West, a distance of 7.00 feet;

Thence leaving said East line, parallel with said Right-of-Way line, North 88°29'34" West, a distance of 13.49 feet;

Thence North 01°30'26" East, a distance of 7.00 feet, to said Right-of-Way line;

Thence along said Right-of-Way line, South 88°29'34" East, a distance of 13.53 feet to the POINT OF BEGINNING.

Containing 95 square feet.

Project T00460
September 20, 2018



Chris Brown



EXPIRES 12-31-2018

EXHIBIT B

R/W # 8676-26
CONNECTED CULLY, NE
1N2E19AA TAX LOT 13800

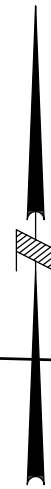

SCALE: 1" = 20'

40'

N.E. KILLINGSWORTH ST.

40'

S 88°29'34" E 13.53'

P.O.B.

N 01°30'26" E 7.00'

TEMPORARY
CONSTRUCTION
EASEMENT
95 SQ. FT.

S 01°50'31" W 7.00'

N 88°29'34" W 13.49'

DOCUMENT NO. 2015-045122

5828 NE KILLINGSWORTH ST

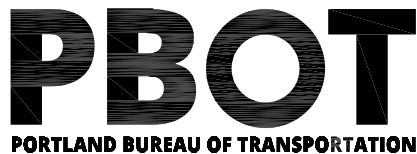

SURVEY DEPARTMENT,
1120 SW 5TH AVE., SUITE 800
PORTLAND, OREGON 97204
PHONE 503-823-7150

JOB # T00460
SEPTEMBER 20, 2018

Exhibit 56

R/W # 8676-27
CONNECTED CULLY, N.E.
1N2E19AA 13700
TEMPORARY CONSTRUCTION EASEMENT

EXHIBIT A

A portion of that tract of land conveyed by deed to Kim Hong Thi Vo, recorded in Document No. 2012-157249, Multnomah County Deed Records, situated in the Northeast One-Quarter of Section 19, Township 1 North, Range 2 East of the Willamette Meridian, City of Portland, County of Multnomah, State of Oregon, being more particularly described as follows:

Beginning at the Northwest corner of said Kim Hong Thi Vo tract, also being the South Right-of-Way line of N.E. Killingsworth Street, 40.00 feet from centerline;

Thence, along said Right-of-Way line, South 88°29'34" East, a distance of 55.00 feet, to the Northeast corner of said tract;

Thence, leaving said Right-of-Way line, along the East line of said tract, South 1°50'31" West, a distance of 3.00 feet;

Thence, North 88°29'34" West, a distance of 40.93 feet;

Thence, South 42°15'03" West, a distance of 2.64 feet;

Thence, North 88°29'34" West, a distance of 12.36 feet, to the West line of said tract;

Thence, along said West line, North 01°50'31" East, a distance of 5.00 feet to the POINT OF BEGINNING.

Containing 191 square feet.

Project 40460
September 20, 2018



Thomas P. Beinhauer

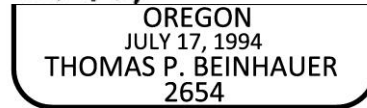

EXPIRES 12-31-2019

EXHIBIT B

R/W # 8676-27
CONNECTED CULLY, N.E.
1N2E19AA TAX LOT 13700



SCALE: 1" = 20'

40'

N.E. KILLINGSWORTH ST.

40'

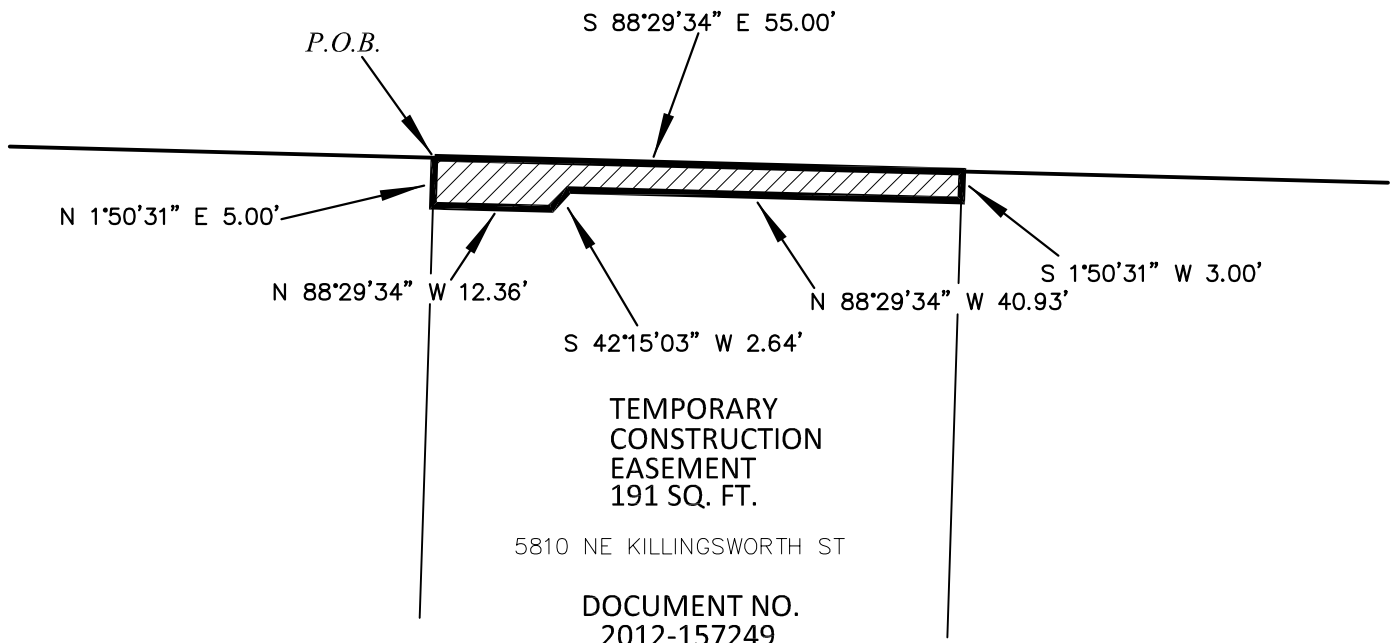

PBOT

PORTLAND BUREAU OF TRANSPORTATION

SURVEY DEPARTMENT,
1120 SW 5TH AVE., SUITE 800
PORTLAND, OREGON 97204
PHONE 503-823-7150

JOB # 40460
SEPTEMBER 20, 2018

Exhibit 58

R/W # 8676-28
CONNECTED CULLY, N.E.
1N2E19AA 13600
TEMPORARY CONSTRUCTION EASEMENT

EXHIBIT A

A portion of that tract of land conveyed by deed to Christopher D. Browne and Cathy A. Young, recorded in Document No. 2015-104540, Multnomah County Deed Records, situated in the Northeast One-Quarter of Section 19, Township 1 North, Range 2 East of the Willamette Meridian, City of Portland, County of Multnomah, State of Oregon, being more particularly described as follows:

Beginning at the Northeast corner of said Christopher D. Browne and Cathy A. Young tract, also being on the South Right-of-Way line of N.E. Killingsworth Street, 40.00 feet from centerline;

Thence, along the East line of said tract, South 01°50'31" West, a distance of 5.00 feet;

Thence, North 88°29'34" West, a distance of 13.33 feet;

Thence, North 42°48'14" West, a distance of 2.80 feet;

Thence, North 88°29'34" West, a distance of 39.70 feet, to the West line of said tract;

Thence, along said West line, North 01°50'44" East, a distance of 3.00 feet, to the Northwest corner of said tract, being on said South Right-of-Way line;

Thence, along said South Right-of-Way line, South 88°29'34" East, a distance of 55.00 feet to the POINT OF BEGINNING.

Containing 194 square feet.

Project 40460
September 20, 2018



Thomas P. Beinhauer

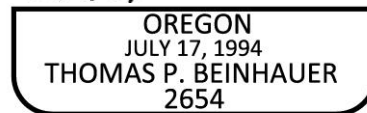

EXPIRES 12-31-2019

EXHIBIT B

R/W # 8676-28
CONNECTED CULLY, N.E.
1N2E19AA TAX LOT 13600



SCALE: 1" = 20'

40'

N.E. KILLINGSWORTH ST.

40'

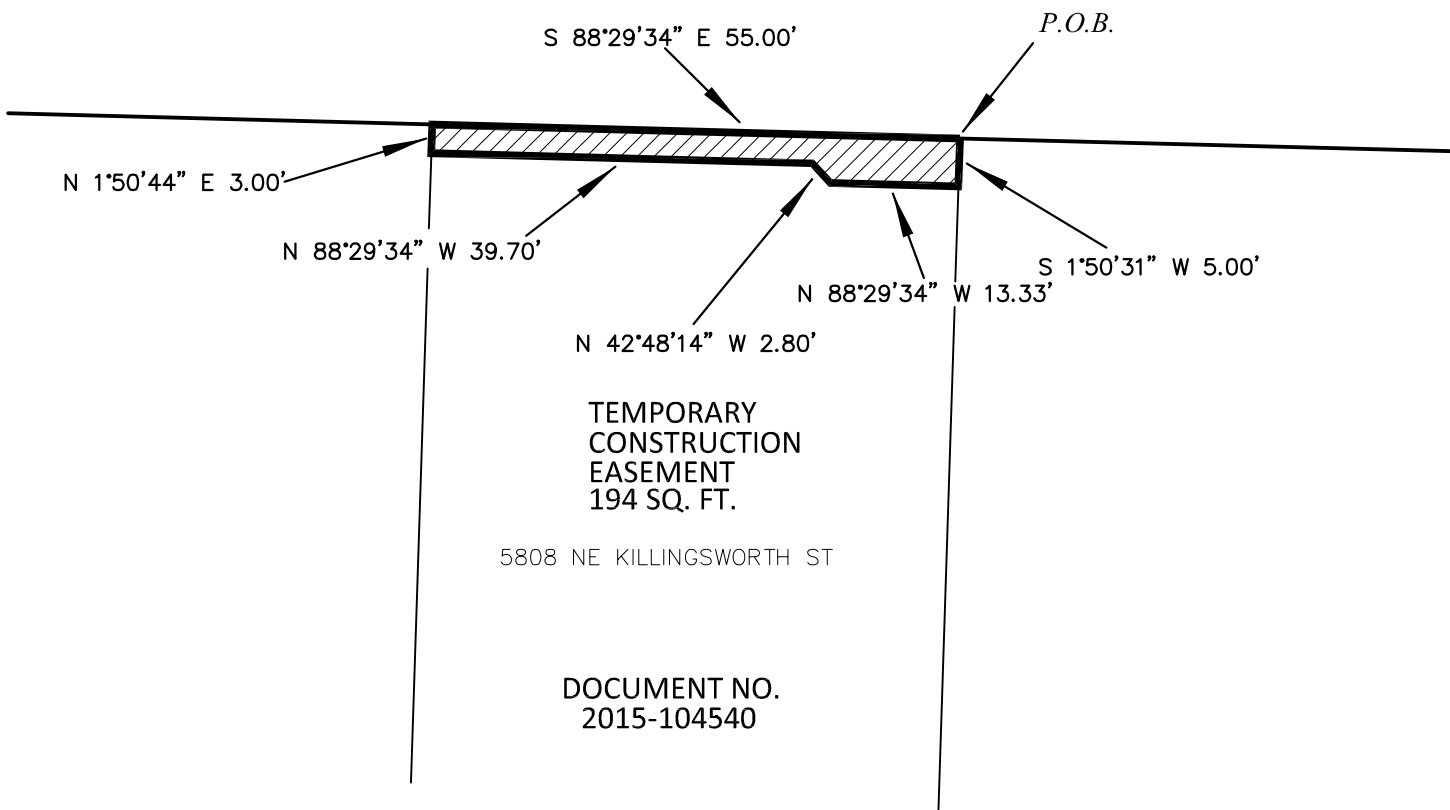

PBOT

PORTLAND BUREAU OF TRANSPORTATION

SURVEY DEPARTMENT,
1120 SW 5TH AVE., SUITE 800
PORTLAND, OREGON 97204
PHONE 503-823-7150

JOB # 40460
SEPTEMBER 20, 2018

Exhibit 60

R/W # 8676-29
CONNECTED CULLY, N.E.
1N2E19AA 13500
TEMPORARY CONSTRUCTION EASEMENT

EXHIBIT A

A tract of land being a portion of that tract of land conveyed by deed to Robin Z. Bolton and Susan M. Alexander Bolton, recorded in Document No. 2017-108978, Multnomah County Deed Records, situated in the Northeast One-Quarter of Section 19, Township 1 North, Range 2 East of the Willamette Meridian, City of Portland, County of Multnomah, State of Oregon, being more particularly described as follows:

Beginning at the Northeast corner of said Bolton revocable trust tract, also being on the South Right-of-Way line of N.E. Killingsworth Street, 40.00 feet from centerline;

Thence, along the East line of said tract, South 01°42'37" West, a distance of 5.00 feet;

Thence, North 88°29'34" West, a distance of 20.18 feet;

Thence, North 1°30'26" East, a distance of 2.00 feet;

Thence, North 88°29'34" West, a distance of 30.02 feet, to the West line of said tract;

Thence, along said West line, North 01°50'03" East, a distance of 3.00 feet, to the Northwest corner of said tract, being on said Right-of-Way line;

Thence, along said Right-of-Way line of said tract, South 88°29'34" East, a distance of 50.200 feet to the POINT OF BEGINNING.

Containing 191 square feet.

Project 40460
September 20, 2018



Thomas P. Beinhauer

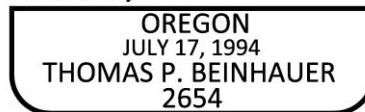

EXPIRES 12-31-2019

EXHIBIT B

R/W # 8676-29
CONNECTED CULLY, N.E.
1N2E19AA TAX LOT 13500

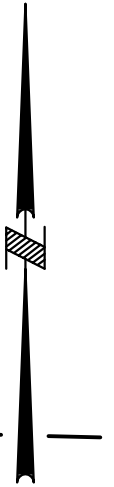

SCALE: 1" = 20'

40'
N.E. KILLINGSWORTH ST.
40'

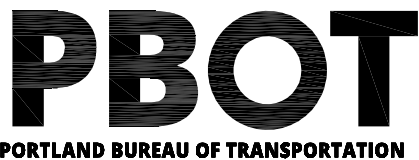
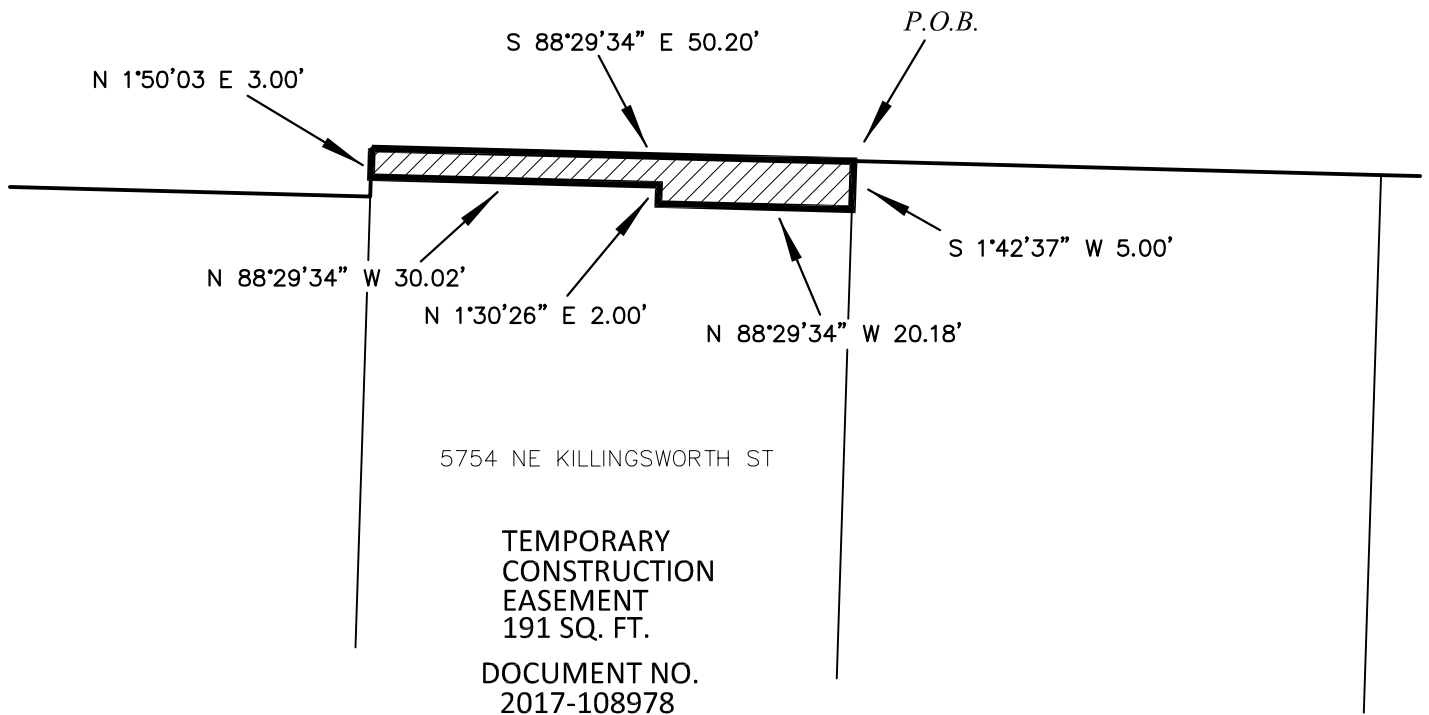

SURVEY DEPARTMENT,
1120 SW 5TH AVE., SUITE 800
PORTLAND, OREGON 97204
PHONE 503-823-7150

JOB # 40460
SEPTEMBER 20, 2018

Exhibit 62

R/W # 8676-30
CONNECTED CULLY, N.E.
1N2E19AA 13402
TEMPORARY CONSTRUCTION EASEMENT

EXHIBIT A

A portion of that tract of land conveyed by deed to Jeff Dines, recorded in Document No. 2008-054048, Multnomah County Deed Records, situated in the Northeast One-Quarter of Section 19, Township 1 North, Range 2 East of the Willamette Meridian, City of Portland, County of Multnomah, State of Oregon, being more particularly described as follows:

Beginning at the Northwest corner of said Dines tract, also being on the South Right-of-Way line of N.E. Killingsworth Street, 45.00 feet from centerline;

Thence, along said Right-of-Way line of said tract, South 88°29'34" East, a distance of 18.00 feet, to the Northeast corner of said tract;

Thence, along the East line of said tract, South 01°41'20" West, a distance of 4.00 feet;

Thence, North 88°29'34" West, a distance of 18.00 feet, to the West line of said tract;

Thence, along said West line, North 01°41'19" East, a distance of 4.00 feet to the POINT OF BEGINNING.

Containing 72 square feet.

Project 40460
September 20, 2018

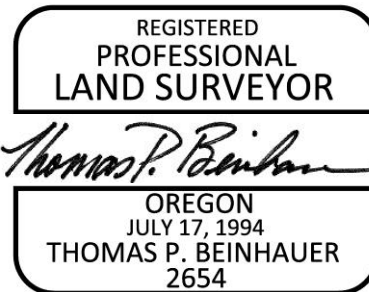

EXPIRES 12-31-2019

EXHIBIT B

R/W # 8676-30
CONNECTED CULLY, N.E.
1N2E19AA TAX LOT 13402



SCALE: 1" = 20'

40'

N.E. KILLINGSWORTH ST.

40'

45'

P.O.B.

S 88°29'34" E 18.00'

N 1°41'19" E 4.00'

S 1°41'20" W 4.00'

N 88°29'34" W 18.00'

TEMPORARY
CONSTRUCTION
EASEMENT
72 SQ. FT.

5748 NE KILLINGSWORTH ST

DOCUMENT NO.
2008-054048

PBOT

PORTLAND BUREAU OF TRANSPORTATION

SURVEY DEPARTMENT,
1120 SW 5TH AVE., SUITE 800
PORTLAND, OREGON 97204
PHONE 503-823-7150

JOB # 40460
SEPTEMBER 20, 2018

Exhibit 64

R/W # 8676-31
CONNECTED CULLY, N.E.
1N2E19AA 13300
TEMPORARY CONSTRUCTION EASEMENT

EXHIBIT A

A portion of that tract of land conveyed by deed to Amy Whitney and Kristan Parman, recorded in Document No. 2013-045751, Multnomah County Deed Records, situated in the Northeast One-Quarter of Section 19, Township 1 North, Range 2 East of the Willamette Meridian, City of Portland, County of Multnomah, State of Oregon, being more particularly described as follows:

Beginning at the Northeast corner of said Amy Whitney and Kristan Parman tract, also being on the South Right-of-Way line of N.E. Killingsworth Street, 40.00 feet from centerline;

Thence, along the East line of said tract, South 01°50'56" West, a distance of 5.00 feet;

Thence, North 88°29'34" West, a distance of 19.56 feet;

Thence, North 01°30'26" East, a distance of 5.00 feet, to said Right-of-Way line;

Thence, along said Right-of-Way line, South 88°29'34" East, a distance of 19.59 feet to the POINT OF BEGINNING.

Containing 98 square feet.

Project 40460
September 20, 2018

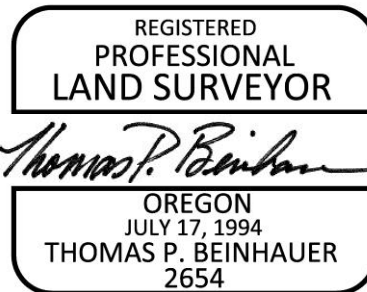

EXPIRES 12-31-2019

EXHIBIT B

R/W # 8676-31
CONNECTED CULLY, N.E.
1N2E19AA TAX LOT 13300



SCALE: 1" = 20'

40'

N.E. KILLINGSWORTH ST.

40'

S 88°29'34" E 19.59'

P.O.B.

S 1°50'56" W 5.00'

N 1°30'26" E 5.00'

N 88°29'34" W 19.56'

TEMPORARY
CONSTRUCTION
EASEMENT
98 SQ. FT.

5728 NE KILLINGSWORTH ST

DOCUMENT NO.
2013-045751

PBOT

PORTLAND BUREAU OF TRANSPORTATION

SURVEY DEPARTMENT,
1120 SW 5TH AVE., SUITE 800
PORTLAND, OREGON 97204
PHONE 503-823-7150

JOB # 40460
SEPTEMBER 20, 2018

Exhibit 66

R/W # 8676-32
CONNECTED CULLY ,N.E.
1N2E19AA 13200
TEMPORARY CONSTRUCTION EASEMENT

EXHIBIT A

A portion of that tract of land conveyed by deed to Eric J. Wachtman and Holly A. Webster, recorded in Document No. 2007-152034, Multnomah County Deed Records, situated in the Northeast One-Quarter of Section 19, Township 1 North, Range 2 East of the Willamette Meridian, City of Portland, County of Multnomah, State of Oregon, being more particularly described as follows:

Beginning at the Northeast corner of said Eric J. Wachtman and Holly A. Webster tract, also being on the South Right-of-Way line of N.E. Killingsworth Street, 40.00 feet from centerline;

Thence, along the East line of said tract, South 01°50'44" West, a distance of 3.00 feet;

Thence, North 88°29'34" West, a distance of 22.25 feet;

Thence, North 01°30'26" East, a distance of 3.00 feet, to said Right-of-Way line;

Thence, along said Right-of-Way line, South 88°29'34" East, a distance of 22.26 feet to the POINT OF BEGINNING.

Containing 67 square feet.

Project 40460
September 20, 2018

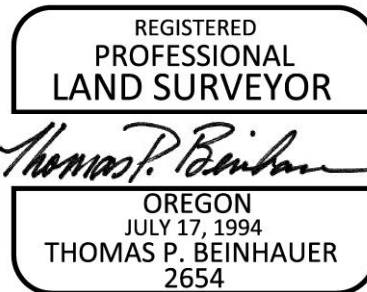

EXPIRES 12-31-2019

EXHIBIT B

R/W # 8676-32
CONNECTED CULLY, N.E.
1N2E19AA TAX LOT 13200



SCALE: 1" = 20'

40'

N.E. KILLINGSWORTH ST.

40'

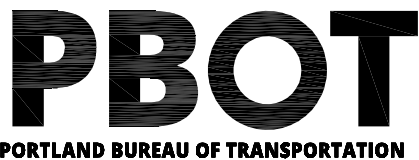
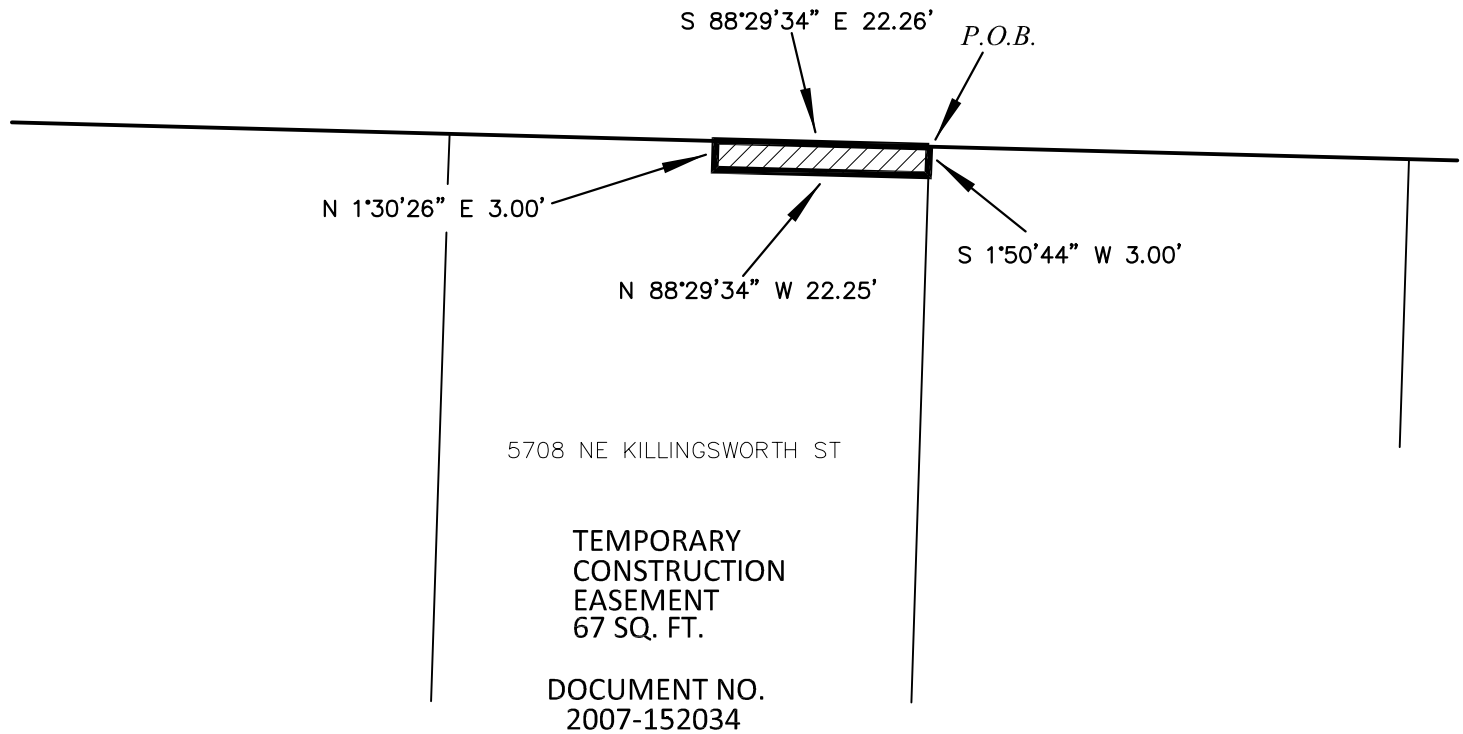

SURVEY DEPARTMENT,
1120 SW 5TH AVE., SUITE 800
PORTLAND, OREGON 97204
PHONE 503-823-7150

JOB # 40460
SEPTEMBER 20, 2018

Exhibit 68

R/W # 8676-33
CONNECTED CULLY, N.E.
1N2E19AB 300
TEMPORARY CONSTRUCTION EASEMENT

EXHIBIT A

A portion of that tract of land conveyed by deed to Trinity Evangelical Lutheran Church of Portland, Oregon, recorded in Document No. 2001-119444, Multnomah County Deed Records, situated in the Northeast One-Quarter of Section 19, Township 1 North, Range 2 East of the Willamette Meridian, City of Portland, County of Multnomah, State of Oregon, being more particularly described as follows:

Beginning at the Northeast corner of said Trinity Evangelical Lutheran Church of Portland, Oregon tract, also being on the South Right-of-Way line of N.E. Killingsworth Street, 40.00 feet from centerline;

Thence, along the East line of said tract, South 01°53'36" West, a distance of 5.00 feet;

Thence, North 88°29'34" West, a distance of 66.00 feet, to the West line of said tract;

Thence, North 01°53'36" East, a distance of 5.00 feet, to said Right-of-Way line, also being the Northwest corner of said tract;

Thence, along said Right-of-Way line, South 88°29'34" East, a distance of 66.00 feet to the POINT OF BEGINNING.

Containing 330 square feet.

Project 40460
September 26, 2018



Thomas P. Beinbauer

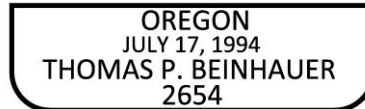

EXPIRES 12-31-2019

EXHIBIT B

R/W # 8676-33
CONNECTED CULLY, N.E.
1N2E19AB TAX LOT 300



SCALE: 1" = 20'

40'

N.E. KILLINGSWORTH ST.

40'

P.O.B.

S 88°29'34" E 66.00'

N 1°53'36" E 5.00'

S 1°53'36" W 5.00'

N 88°29'34" W 66.00'

DOCUMENT NO.
2001-119444

TEMPORARY
CONSTRUCTION
EASEMENT
330 SQ. FT.

5606 NE KILLINGSWORTH ST

PBOT

PORTLAND BUREAU OF TRANSPORTATION

SURVEY DEPARTMENT,
1120 SW 5TH AVE., SUITE 800
PORTLAND, OREGON 97204
PHONE 503-823-7150

JOB # 40460
SEPTEMBER 26, 2018

Exhibit 70

R/W # 8676-34
CONNECTED CULLY, N.E.
1N2E19AB 500
TEMPORARY CONSTRUCTION EASEMENT

EXHIBIT A

A portion of that tract of land conveyed by deed to Benita L. Kanarr and Kenneth Kanarr, recorded in Document No. 2015-099418, Multnomah County Deed Records, situated in the Northeast One-Quarter of Section 19, Township 1 North, Range 2 East of the Willamette Meridian, City of Portland, County of Multnomah, State of Oregon, being more particularly described as follows:

Beginning at the Northeast corner of said Kanarr tract, also being on the South Right-of-Way line of N.E. Killingsworth Street, 40.00 feet from centerline;

Thence, along the East line of said tract, South $01^{\circ}56'17''$ West, a distance of 3.00 feet;

Thence, North $88^{\circ}29'34''$ West, a distance of 102.66 feet, to a point of non-tangent circular curve, being a point on said Right-of-Way line from which point the center of said curve bears South $44^{\circ}03'55''$ East, a distance of 10.00 feet;

Thence, Northeasterly along said Right-of-Way line, a distance of 7.96 feet along the arc of a 10.00 foot radius circular curve to the right through a central angle of $45^{\circ}35'59''$ (long chord bears North $68^{\circ}42'27''$ East, a distance of 7.75 feet), to a point of tangency;

Thence, continuing along said Right-of-Way line, South $88^{\circ}29'34''$ East, a distance of 95.54 feet to the POINT OF BEGINNING.

Containing 301 square feet.

Project 40460
September 20, 2018



Thomas P. Beinhauer

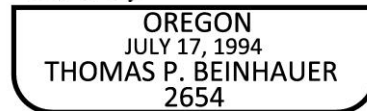

EXPIRES 12-31-2019

EXHIBIT B

R/W # 8676-34
CONNECTED CULLY, N.E.
1N2E19AB TAX LOT 500



SCALE: 1" = 20'

N.E. KILLINGSWORTH ST.

R = 10.00'
D = 45°35'59"
C = 7.96'
C = 7.75'
N 68°42'27" E

S 88°29'34" E 95.54'

P.O.B.

N.E. 54TH AVE.

N 88°29'34" W 102.66'

S 1°56'17" W 3.00'

TEMPORARY
CONSTRUCTION
EASEMENT
301 SQ. FT.

DOCUMENT NO.
2015-099418

5432 NE 54TH AVE

PBOT

PORTLAND BUREAU OF TRANSPORTATION

SURVEY DEPARTMENT,
1120 SW 5TH AVE., SUITE 800
PORTLAND, OREGON 97204
PHONE 503-823-7150

JOB # 40460
SEPTEMBER 20, 2018

Exhibit 72

R/W # 8676-35
CONNECTED CULLY, N.E.
1N2E19AB 11300
TEMPORARY CONSTRUCTION EASEMENT

EXHIBIT A

A portion of that tract of land conveyed by deed to Matthew Crabtree, recorded in Document No. 2014-109492, Multnomah County Deed Records, situated in the Northeast One-Quarter of Section 19, Township 1 North, Range 2 East of the Willamette Meridian, City of Portland, County of Multnomah, State of Oregon, being more particularly described as follows:

Beginning at the Northwest corner of said Crabtree tract, also being on the South Right-of-Way line of N.E. Killingsworth Street, 40.00 feet from centerline;

Thence, along said South Right-of-Way line, South 88°29'34" East, a distance of 78.91 feet, to a point of tangent circular curve;

Thence, Southeasterly, a distance of 7.95 feet along the arc of a 10.00 foot radius circular curve to the right through a central angle of 45°34'14" (long chord bears South 65°42'27" East, a distance of 7.75 feet), to a point of non-tangency;

Thence, North 88°29'34" West, a distance of 86.08 feet, to the West line of said tract;

Thence, along said West line, North 02°01'23" East, a distance of 3.00 feet to the POINT OF BEGINNING.

Containing 252 square feet.

Project 40460
September 20, 2018

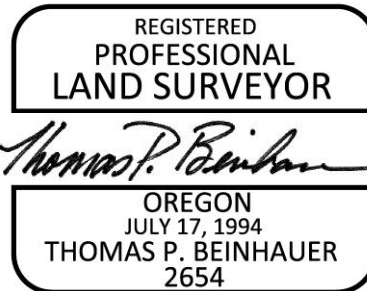

EXPIRES 12-31-2019

EXHIBIT B

R/W # 8676-35
CONNECTED CULLY, N.E.
1N2E19AB TAX LOT 11300

40'

SCALE: 1" = 20'

N.E. KILLINGSWORTH ST.

40'

P.O.B.

R= 10.00'
D= 45°34'14"
L= 7.95'
C= 7.75'
S 65°42'27" E

S 88°29'34" E 78.91'

N 2°01'23" E 3.00'

N 88°29'34" W 86.08'

AVE.

TEMPORARY
CONSTRUCTION
EASEMENT
252 SQ. FT.

DOCUMENT NO.
2014-109492

54TH

5435 NE 54th AVE

N.E.

PBOT

PORTLAND BUREAU OF TRANSPORTATION

SURVEY DEPARTMENT,
1120 SW 5TH AVE., SUITE 800
PORTLAND, OREGON 97204
PHONE 503-823-7150

JOB # 40460
SEPTEMBER 20, 2018

Exhibit 74

R/W # 8676-36
CONNECTED CULLY, N.E.
1N2E19AB 11400
TEMPORARY CONSTRUCTION EASEMENT

EXHIBIT A

A portion of that tract of land conveyed by deed to Julie Anne Shiprack and Okaidja Afroso, recorded in Document No. 2010-108689, Multnomah County Deed Records, situated in the Northeast One-Quarter of Section 19, Township 1 North, Range 2 East of the Willamette Meridian, City of Portland, County of Multnomah, State of Oregon, being more particularly described as follows:

Beginning at the Northeast corner of said Julie Anne Shiprack and Okaidja Afroso tract, also being on the South Right-of-Way line of N.E. Killingsworth Street, 40.00 feet from centerline;

Thence, along the East line of said tract, South 02°01'23" West, a distance of 3.00 feet;

Thence, North 88°29'34" West, a distance of 32.83 feet;

Thence, South 01°30'26" West, a distance of 2.00 feet;

Thence, North 88°29'34" West, a distance of 24.19 feet, to the West line of said tract;

Thence, along said West line, North 02°01'23" East, a distance of 5.00 feet, to said Right-of-Way line;

Thence, along said Right-of-Way line, South 88°29'34" East, a distance of 57.00 feet to the POINT OF BEGINNING.

Containing 219 square feet.

Project 40460
September 20, 2018



Thomas P. Beinhauer



EXPIRES 12-31-2019

EXHIBIT B

R/W # 8676-36
CONNECTED CULLY, N.E.
1N2E19AB TAX LOT 11400

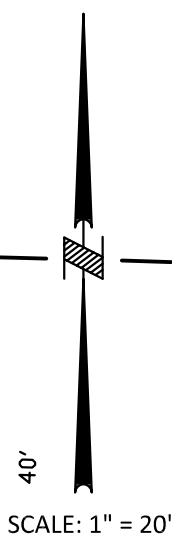

N.E. KILLINGSWORTH ST.

40'

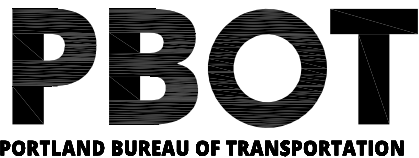
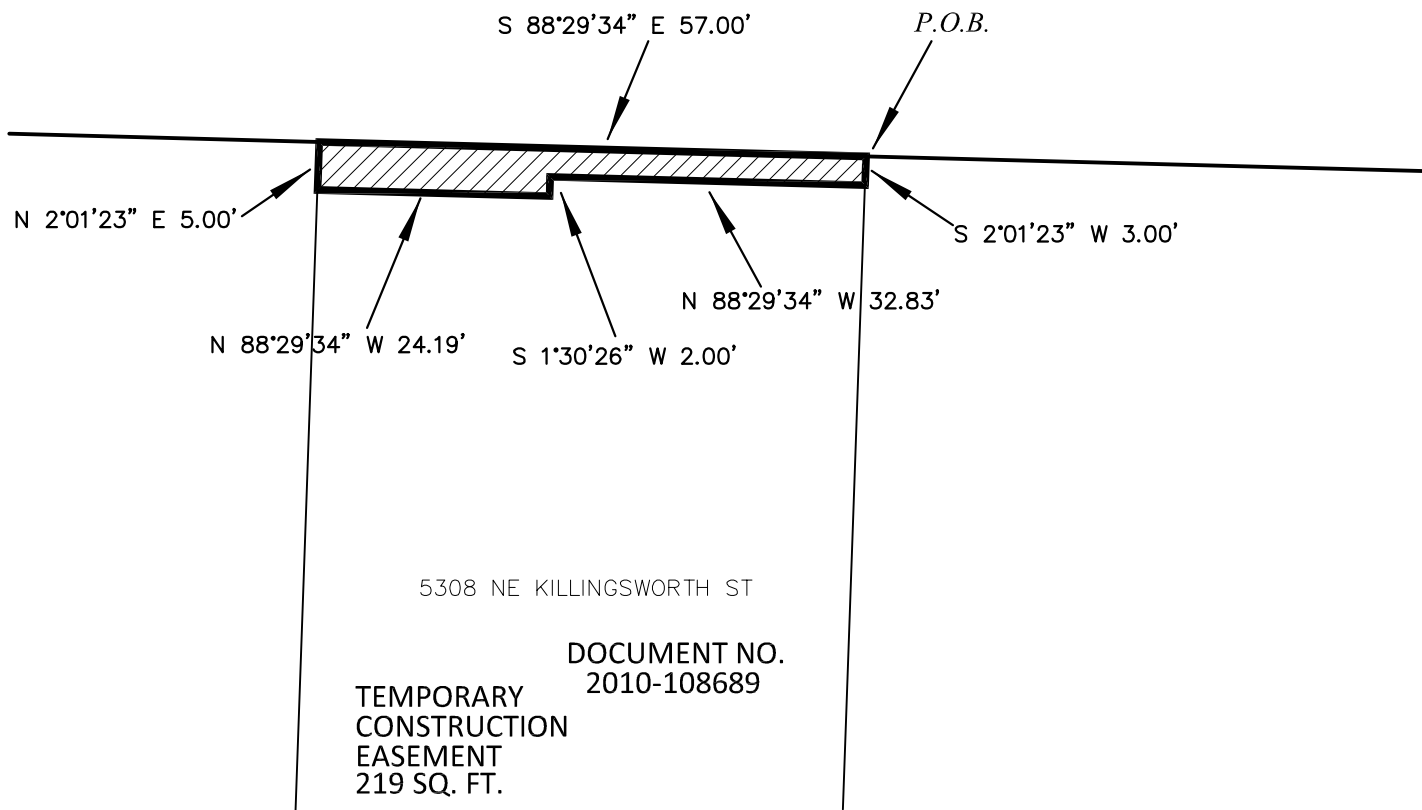

SURVEY DEPARTMENT,
1120 SW 5TH AVE., SUITE 800
PORTLAND, OREGON 97204
PHONE 503-823-7150

JOB # 40460
SEPTEMBER 20, 2018

Exhibit 76

R/W # 8676-37
CONNECTED CULLY, N.E.
1N2E19AB 11500
TEMPORARY CONSTRUCTION EASEMENT

EXHIBIT A

A portion of that tract of land conveyed by deed to Amanda K. Littlejohn and James L. Littlejohn, recorded in Document No. 2006-055601, Multnomah County Deed Records, situated in the Northeast One-Quarter of Section 19, Township 1 North, Range 2 East of the Willamette Meridian, City of Portland, County of Multnomah, State of Oregon, being more particularly described as follows:

Beginning at the Northeast corner of said Littlejohn tract, also being on the South Right-of-Way line of N.E. Killingsworth Street, 40.00 feet from centerline;

Thence, along the East line of said tract, South 2°01'23" West, a distance of 3.00 feet;

Thence, North 88°29'34" West, a distance of 66.20 feet, to said South Right-of-Way line, being a point of non-tangent circular curve, from which the center of the curve bears South 44°03'57" East, a distance of 10.00 feet;

Thence, Northeasterly along said Right-of-Way line, a distance of 7.95 feet along the arc of a 10.00 foot radius circular curve to the right through a central angle of 45°34'07" (long chord bears North 69°07'38" East, a distance of 7.75 feet), to a point of tangency;

Thence, continuing along said Right-of-Way line, South 88°29'34" East, a distance of 59.09 feet to the POINT OF BEGINNING.

Containing 192 square feet.

Project 40460
September 20, 2018



Thomas P. Beinhauer

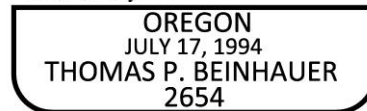

EXPIRES 12-31-2019

EXHIBIT B

R/W # 8676-37
CONNECTED CULLY, N.E.
1N2E19AB TAX LOT 11500



SCALE: 1" = 20'

N.E. KILLINGSWORTH ST.

R= 10.00'
D= 45°34'07"
L= 7.95'
C= 7.75'
N 69°07'38" E

S 88°29'34" E 59.09'

P.O.B.

S 2°01'23" W 3.00'

N 88°29'34" W 66.20'

N.E. 53RD AVE.

430 NE 53RD AVENUE

TEMPORARY
CONSTRUCTION
EASEMENT
192 SQ. FT.

DOCUMENT NO.
2006-055601

PBOT

PORTLAND BUREAU OF TRANSPORTATION

SURVEY DEPARTMENT,
1120 SW 5TH AVE., SUITE 800
PORTLAND, OREGON 97204
PHONE 503-823-7150

JOB # 40460
SEPTEMBER 20, 2018

Exhibit 78

R/W # 8676-38
CONNECTED CULLY, N.E.
1N2E19BA 17300
TEMPORARY CONSTRUCTION EASEMENT

EXHIBIT A

A portion of that tract of land conveyed by deed to Mekale Kiflezghie, recorded in Document No. 2008-066844, Multnomah County Deed Records, situated in the Northwest One-Quarter of Section 19, Township 1 North, Range 2 East of the Willamette Meridian, City of Portland, County of Multnomah, State of Oregon, being more particularly described as follows:

Commencing at the Northwest corner of said Kiflezghie tract, also being on the South Right-of-Way line of N.E. Killingsworth Street, 40.00 feet from centerline;

Thence, along said Right-of-Way line, South 88°05'19" East, a distance of 52.97 feet to the POINT OF BEGINNING;

Thence, continuing along said Right-of-Way line, South 88°05'19" East, a distance of 23.70 feet;

Thence, leaving said Right-of-Way line, South 01°54'41" West, a distance of 5.00 feet;

Thence, North 88°05'19" West, a distance of 23.70 feet;

Thence, North 01°54'41" East, a distance of 5.00 feet to the POINT OF BEGINNING.

Containing 119 square feet.

Project 40460
September 20, 2018

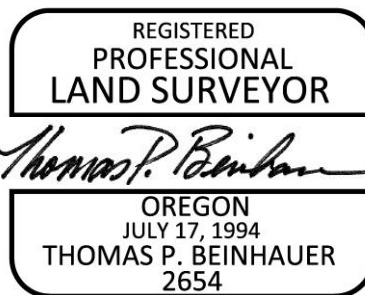

EXPIRES 12-31-2019

EXHIBIT B

R/W # 8676-38
CONNECTED CULLY, N.E.
1N2E19BA TAX LOT 17300

40'

40'

N.E. KILLINGSWORTH ST.

SCALE: 1" = 20'



P.O.C.

S 88°05'19" E 52.97'

P.O.B.

S 88°05'19" E 23.70'

AVE.

N 1°54'41" E 5.00'

S 1°54'41" W 5.00'

N 88°05'19" W 23.70'

TEMPORARY
CONSTRUCTION
EASEMENT
119 SQ. FT.

DOCUMENT NO.
2008-066844

4900 NE KILLINGSWORTH ST

49TH

N.E.

PBOT

PORTLAND BUREAU OF TRANSPORTATION

SURVEY DEPARTMENT,
1120 SW 5TH AVE., SUITE 800
PORTLAND, OREGON 97204
PHONE 503-823-7150

JOB # 40460
SEPTEMBER 20, 2018

Exhibit 80

R/W # 8676-39
CONNECTED CULLY, N.E.
1N2E19BA 15400
TEMPORARY CONSTRUCTION EASEMENT

EXHIBIT A

A portion of that tract of land conveyed by deed to Kevin D. Fuller, recorded in Document No. 2004-070461, Multnomah County Deed Records, situated in the Northwest One-Quarter of Section 19, Township 1 North, Range 2 East of the Willamette Meridian, City of Portland, County of Multnomah, State of Oregon, being more particularly described as follows:

Beginning at the Northeast corner of said Fuller tract, also being on the South Right-of-Way line of N.E. Killingsworth Street, 40.00 feet from centerline;

Thence, along the East line of said tract, South 02°15'11" West, a distance of 5.00 feet;

Thence, North 88°05'19" West, a distance of 27.13 feet;

Thence, North 02°01'14" East, a distance of 5.00 feet, to said Right-of-Way line;

Thence, along said Right-of-Way line, South 88°05'19" East, a distance of 27.15 feet to the POINT OF BEGINNING.

Containing 136 square feet.

Project 40460
September 20, 2018



Thomas P. Beinbauer

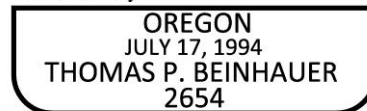

EXPIRES 12-31-2019

EXHIBIT B

R/W # 8676-39
CONNECTED CULLY, N.E.
1N2E19BA TAX LOT 15400



SCALE: 1" = 20'

40'

N.E. KILLINGSWORTH ST.

40'

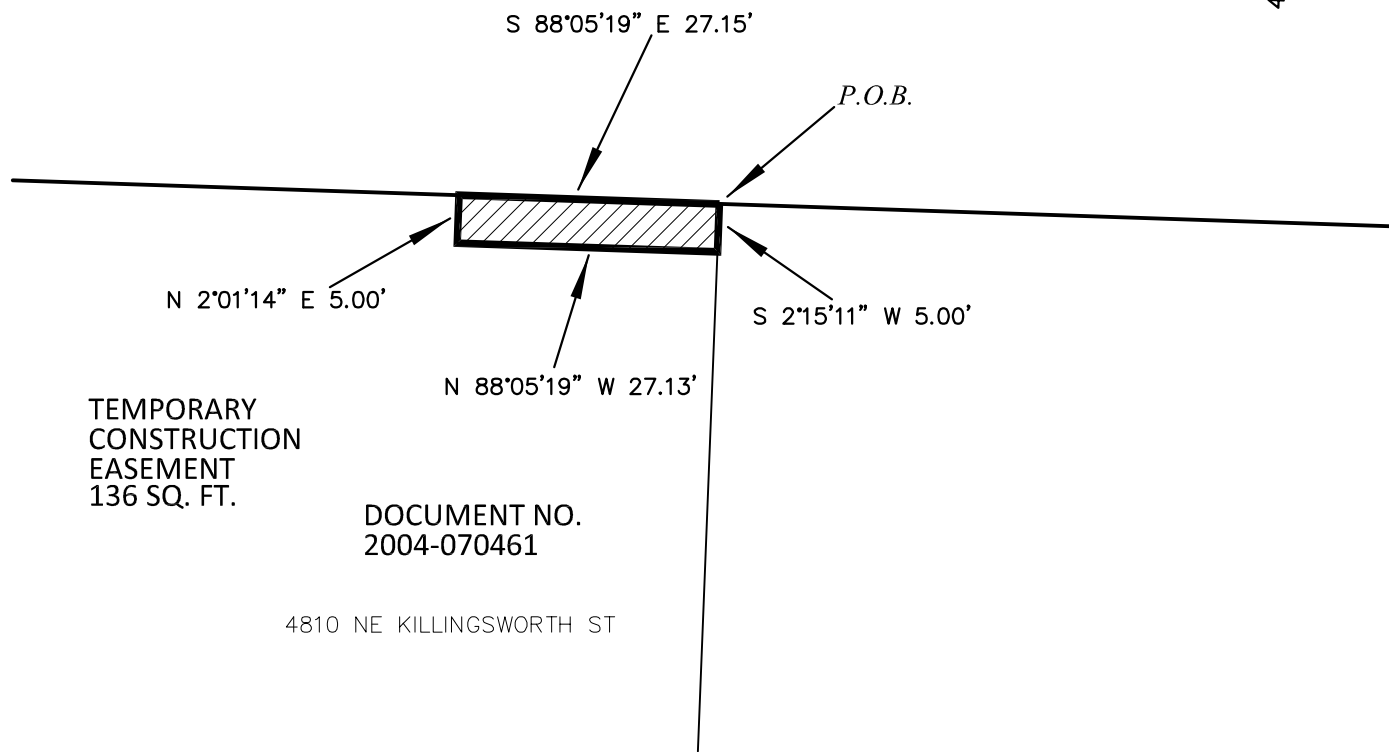

TEMPORARY
CONSTRUCTION
EASEMENT
136 SQ. FT.

DOCUMENT NO.
2004-070461

4810 NE KILLINGSWORTH ST

PBOT

PORTLAND BUREAU OF TRANSPORTATION

SURVEY DEPARTMENT,
1120 SW 5TH AVE., SUITE 800
PORTLAND, OREGON 97204
PHONE 503-823-7150

JOB # 40460
SEPTEMBER 20, 2018

Exhibit 82

R/W # 8676-40
CONNECTED CULLY, N.E.
1N2E19BB 80000
TEMPORARY CONSTRUCTION EASEMENT

EXHIBIT A

A portion of the duly recorded Plat of Garden Courtyard Condominium, filed in Book 1283, Page 76, Multnomah County Plat Records, situated in the Northwest One-Quarter of Section 19, Township 1 North, Range 2 East of the Willamette Meridian, City of Portland, County of Multnomah, State of Oregon, being more particularly described as follows:

Commencing at the Northwest corner of said Plat, also being on the South Right-of-Way line of N.E. Killingsworth Street, 40.00 feet from centerline;

Thence, along said Right-of-Way line, South 88°05'19" East, a distance of 27.50 feet to the POINT OF BEGINNING;

Thence, continuing along said Right-of-Way line, South 88°05'19" East, a distance of 32.03 feet;

Thence, leaving said line, South 01°54'41" West, a distance of 5.00 feet;

Thence, North 88°05'19" West, a distance of 32.03 feet;

Thence, North 01°54'41" East, a distance of 5.00 feet to the POINT OF BEGINNING

Containing 160 square feet.

Project 40460
September 20, 2018



Thomas P. Beinbauer

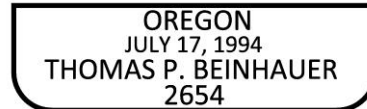

EXPIRES 12-31-2019

EXHIBIT B

R/W # 8676-40
CONNECTED CULLY, N.E.
1N2E19BB TAX LOT 80000



SCALE: 1" = 20'

40'

N.E. KILLINGSWORTH ST.

40'

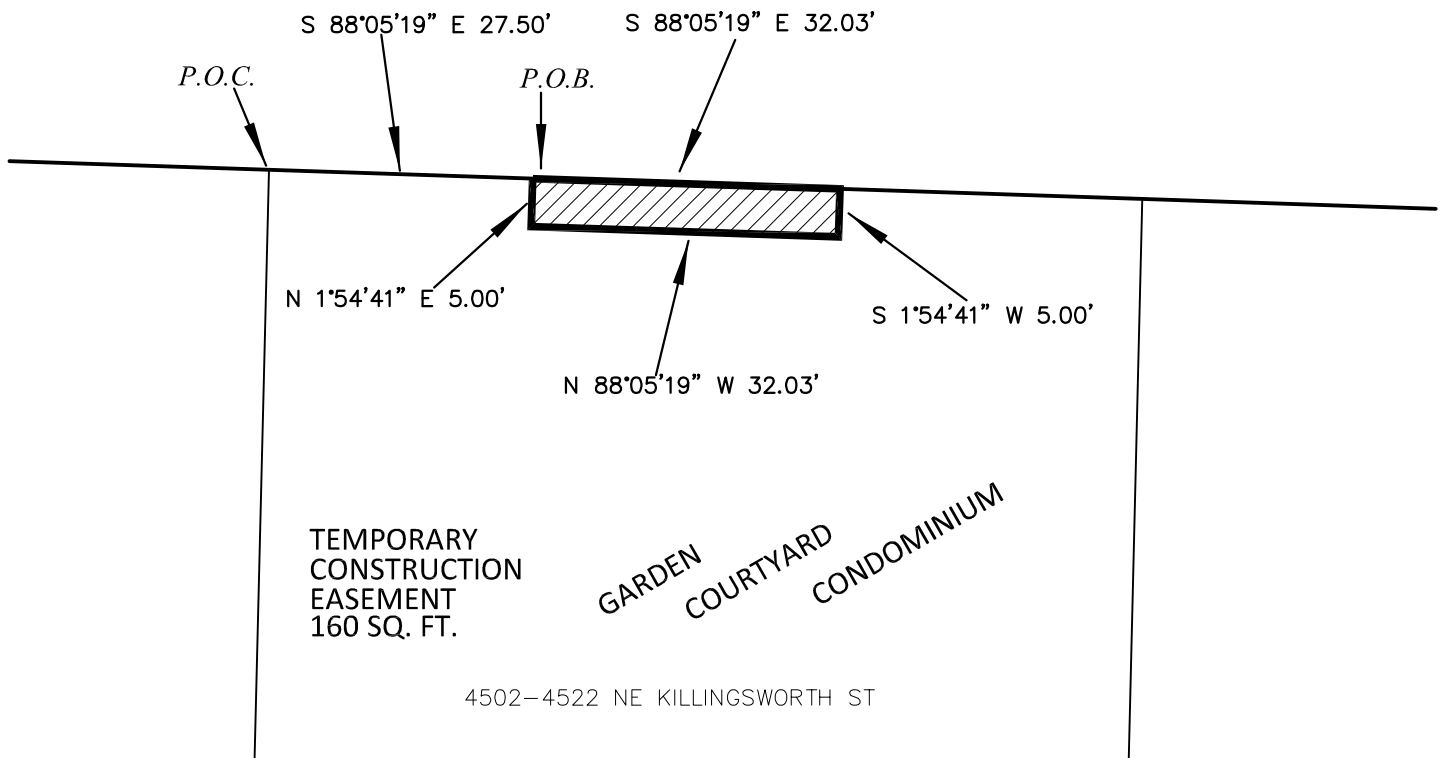

Exhibit 84

R/W # 8676-41
CONNECTED CULLY, N.E.
1N2E19BB 2400
TEMPORARY CONSTRUCTION EASEMENT

EXHIBIT A

A portion of that tract conveyed by deed to Brooke Stady, Oscar Gomez, David Stady and Virginia Stady, recorded in Document No. 2018-034328, Multnomah County Deed Records, situated in the Northwest One-Quarter of Section 19, Township 1 North, Range 2 East of the Willamette Meridian, City of Portland, County of Multnomah, State of Oregon, being more particularly described as follows:

Commencing at the Northeast corner of said tract, also being on the South Right-of-Way line of N.E. Killingsworth Street, 40.00 feet from centerline;

Thence, along the East line of said tract, South 01°35'51" West, a distance of 5.00 feet;

Thence, North 88°05'19" West, a distance of 14.35 feet;

Thence, North 01°54'41" East, a distance of 5.00 feet, to said Right-of-Way line;

Thence along said Right-of-Way line, South 88°05'19" East, a distance of 14.32 feet to the POINT OF BEGINNING.

Containing 72 square feet.

Project 40460
September 20, 2018



Thomas P. Beinbauer



EXPIRES 12-31-2019

EXHIBIT B

R/W # 8676-41
CONNECTED CULLY, N.E.
1N2E19BB TAX LOT 2400



SCALE: 1" = 20'

40'

N.E. KILLINGSWORTH ST.

40'

S 88°05'19" E 14.32'

P.O.B.

N 1°54'41" E 5.00'

S 1°38'51" W 5.00'

N 88°05'19" W 14.35'

DOCUMENT NO.
2018-034328

4448 NE KILLINGSWORTH ST

TEMPORARY
CONSTRUCTION
EASEMENT
72 SQ. FT.

PBOT

PORTLAND BUREAU OF TRANSPORTATION

SURVEY DEPARTMENT,
1120 SW 5TH AVE., SUITE 800
PORTLAND, OREGON 97204
PHONE 503-823-7150

JOB # 40460
SEPTEMBER 20, 2018

Exhibit 86

R/W # 8676-42
CONNECTED CULLY, N.E.
1N2E19BD 12800
TEMPORARY CONSTRUCTION EASEMENT

EXHIBIT A

A portion of that tract of land conveyed by deed to Peg Paw, LLC, Recorded in Document No. 2015-105969, Multnomah County Deed Records, situated in the Northwest One-Quarter of Section 19, Township 1 North, Range 2 East of the Willamette Meridian, City of Portland, County of Multnomah, State of Oregon, being more particularly described as follows:

Beginning at the Southeast corner of said Peg Paw tract, also being the North Right-of-Way line of N.E. Prescott Street, 30.00 feet from centerline;

Thence, along said Right-of-Way line, North 88°06'51" West, a distance of 30.45 feet;

Thence, leaving said Right-of-Way line, North 1°53'09" East, a distance of 5.00 feet;

Thence, South 88°06'51" East, a distance of 30.46 feet, to the East line of said tract;

Thence, along said East line, South 2°00'58" West, a distance of 5.00 feet, to the POINT OF BEGINNING.

Containing 152 square feet.

Project 40460
September 20, 2017

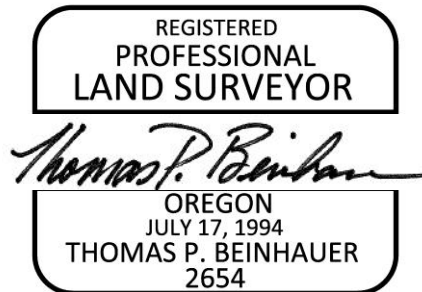

EXPIRES 12-31-2019

EXHIBIT B

R/W # 8676-42
CONNECTED CULLY, N.E.
1N2E19BD TAX LOT 12800

DOCUMENT NO.
2015-105969

TEMPORARY
CONSTRUCTION
EASEMENT
152 SQ. FT.

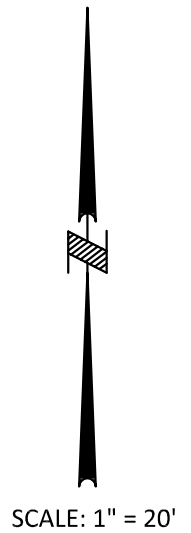

4727 NE PRESCOTT ST

S 88°06'51" E 30.46'

N 1°53'09" E 5.00'

S 2°00'58" W 5.00'

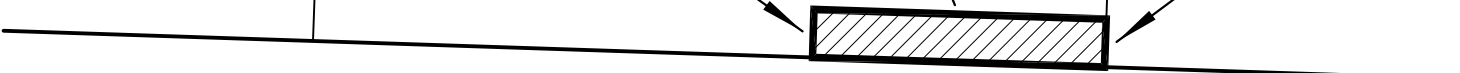

P.O.B.

30'

N 88°06'51" W 30.45'

N.E. PRESCOTT ST.

30'

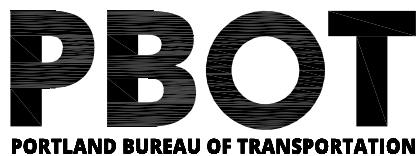

SURVEY DEPARTMENT,
1120 SW 5TH AVE., SUITE 800
PORTLAND, OREGON 97204
PHONE 503-823-7150

JOB # 40460
SEPTEMBER 20, 2018

Exhibit 88

R/W # 8676-43
CONNECTED CULLY, N.E.
1N2E19BD 13500
TEMPORARY CONSTRUCTION EASEMENT

EXHIBIT A

A portion of that tract of land conveyed by deed to Carmen H. Ripley-Wilson And Christopher C. Wilson, recorded in Document No. 2012-029604, Multnomah County Deed Records, situated in the Northwest One-Quarter of Section 19, Township 1 North, Range 2 East of the Willamette Meridian, City of Portland, County of Multnomah, State of Oregon, being more particularly described as follows:

Commencing at the Southeast corner of said tract, also being the North Right-of-Way line of N.E. Prescott Street, 30.00 feet from centerline;

Thence, along said Right-of-Way line, North 88°06'51" West, a distance of 7.55 feet, to the POINT OF BEGINNING;

Thence, continuing along said Right-of-Way line, North 88°06'51" West, a distance of 17.10 feet;

Thence, leaving said Right-of-Way line, North 1°53'09" East, a distance of 5.00 feet;

Thence, South 88°06'51" East, a distance of 17.10 feet;

Thence, South 1°53'09" West, a distance of 5.00 feet, to the POINT OF BEGINNING.

Containing 86 square feet.

Project 40460
September 20, 2017

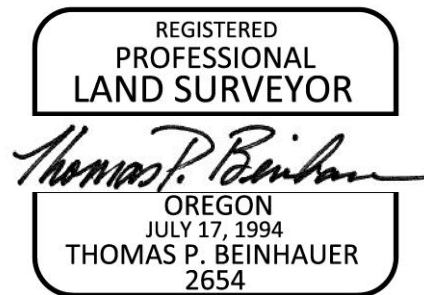

EXPIRES 12-31-2019

EXHIBIT B

R/W # 8676-43
CONNECTED CULLY, N.E.
1N2E19BD TAX LOT 13500

DOCUMENT NO.
2012-029604

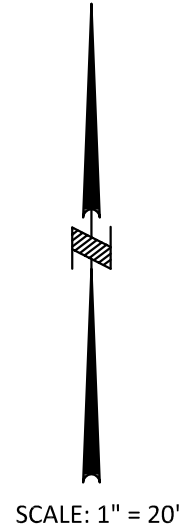

SCALE: 1" = 20'

TEMPORARY
CONSTRUCTION
EASEMENT
86 SQ. FT.

4857 NE PRESCOTT ST

S 88°06'51" E 17.10'

N 1°53'09" E 5.00'

S 1°53'09" W 5.00'

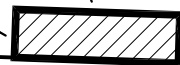

N 88°06'51" W 17.10'

P.O.B.

P.O.C.

N 88°06'51" W 7.55'

30'

30'

N.E. PRESCOTT ST.

60'

N.E. 49TH AVE.

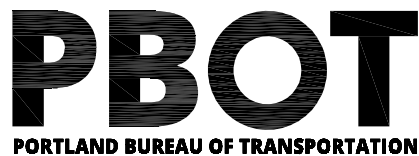

SURVEY DEPARTMENT,
1120 SW 5TH AVE., SUITE 800
PORTLAND, OREGON 97204
PHONE 503-823-7150

JOB # 40460
SEPTEMBER 20, 2018

Exhibit 90

R/W # 8676-44
CONNECTED CULLY, N.E.
1N2E19BD 13700
TEMPORARY CONSTRUCTION EASEMENT

EXHIBIT A

A portion of that tract of land conveyed by deed to Norina Beck, recorded in Document No. 2018-001178, Multnomah County Deed Records, situated in the Northwest One-Quarter of Section 19, Township 1 North, Range 2 East of the Willamette Meridian, City of Portland, County of Multnomah, State of Oregon, being more particularly described as follows:

Beginning at the Southeast corner of said tract, also being the North Right-of-Way line of N.E. Prescott Street, 30.00 feet from centerline;

Thence, along said Right-of-Way line, North $88^{\circ}06'51''$ West, a distance of 16.73 feet;

Thence, leaving said Right-of-Way line, North $1^{\circ}53'09''$ East, a distance of 5.00 feet;

Thence, South $88^{\circ}06'51''$ East, a distance of 16.74 feet, to the East line of said tract;

Thence, a long said East line, South $2^{\circ}00'58''$ West, a distance of 5.00 feet, to the POINT OF BEGINNING.

Containing 84 square feet.

Project 40460
September 20, 2017



Thomas P. Beinbauer

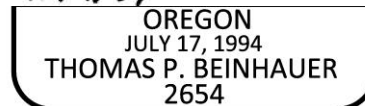

EXPIRES 12-31-2019

EXHIBIT B

R/W # 8676-44
CONNECTED CULLY, N.E.
1N2E19BD TAX LOT 13700

DOCUMENT NO.
2018-001178

TEMPORARY
CONSTRUCTION
EASEMENT
84 SQ. FT.



SCALE: 1" = 20'

5009 NE PRESCOTT ST

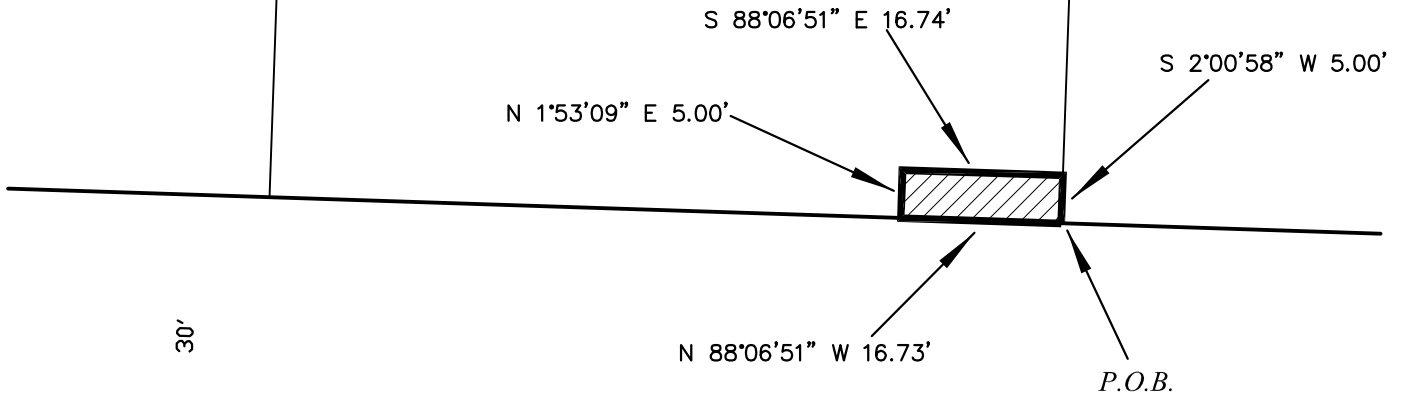

30'

N.E. PRESCOTT ST.

30'

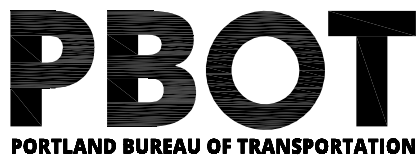

SURVEY DEPARTMENT,
1120 SW 5TH AVE., SUITE 800
PORTLAND, OREGON 97204
PHONE 503-823-7150

JOB # 40460
SEPTEMBER 20, 2018

Exhibit 92

R/W # 8676-45
CONNECTED CULLY, N.E.
1N2E19AC 6400
TEMPORARY CONSTRUCTION EASEMENT

EXHIBIT A

A portion of that tract of land conveyed by deed to Anne E. Mueller And Lars C. Larsen, recorded in Document No. 2007-022339, Multnomah County Deed Records, situated in the Northeast One-Quarter of Section 19, Township 1 North, Range 2 East of the Willamette Meridian, City of Portland, County of Multnomah, State of Oregon, being more particularly described as follows:

Beginning at the Southwest corner of said tract, also being the North Right-of-Way line of N.E. Prescott Street, 30.00 feet from centerline;

Thence, along the west line of said tract, North 1°52'01" East, a distance of 5.00 feet;

Thence, South 88°06'46" East, a distance of 13.05 feet;

Thence, South 1°53'14" West, a distance of 5.00 feet, to said Right-of-Way line;

Thence, along said Right-of-Way line, North 88°06'46" West, a distance of 13.05 feet, to the POINT OF BEGINNING.

Containing 65 square feet.

Project 40460
September 20, 2017



Thomas P. Beinbauer

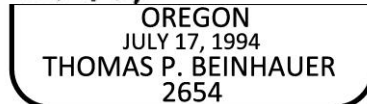

EXPIRES 12-31-2019

EXHIBIT B

R/W # 8676-45
CONNECTED CULLY, N.E.
1N2E19AC TAX LOT 6400

DOCUMENT NO.
2007-0022339

TEMPORARY
CONSTRUCTION
EASEMENT
65 SQ. FT.



SCALE: 1" = 20'

5535 NE PRESCOTT ST

S 88°06'46" E 13.05'

N 1°52'01" E 5.00'

S 1°53'14" W 5.00'

P.O.B.

N 88°06'46" W 13.05'

30'

N.E. PRESCOTT ST.

30'

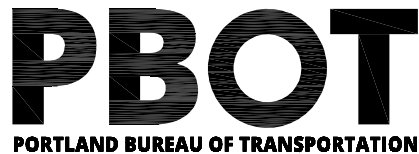

SURVEY DEPARTMENT,
1120 SW 5TH AVE., SUITE 800
PORTLAND, OREGON 97204
PHONE 503-823-7150

JOB # 40460
SEPTEMBER 20, 2018

Exhibit 94

R/W # 8676-46
CONNECTED CULLY, N.E.
1N2E19DB 200
TEMPORARY CONSTRUCTION EASEMENT

EXHIBIT A

A portion of that tract of land conveyed by deed to James H. Welp and Mary Jo Welp, recorded in Book 1430, Page 1569, on April 1, 1980, Multnomah County Deed Records, situated in the Southeast One-Quarter of Section 19, Township 1 North, Range 2 East of the Willamette Meridian, City of Portland, County of Multnomah, State of Oregon, being more particularly described as follows:

Beginning at the Northwest corner of said tract, also being the South Right-of-Way line of N.E. Prescott Street, 30.00 feet from centerline;

Thence, along the North line of said tract, also being said Right-of-Way line, South 88°06'49" East, a distance of 26.62;

Thence, South 1°53'11" West, a distance of 15.02 feet;

Thence, North 88°06'49" West, a distance of 26.67 feet, to the West line of said tract;

Thence, along said West line, North 2°04'02" East, a distance of 15.02 feet, to the POINT OF BEGINNING.

Containing 400 square feet.

Project 40460
September 20, 2017



Thomas P. Beinbauer

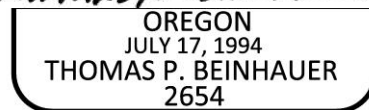

EXPIRES 12-31-2019

EXHIBIT B

R/W # 8676-46
CONNECTED CULLY, N.E.
1N2E19DB TAX LOT 200



SCALE: 1" = 20'

N.E. PRESCOTT ST.

P.O.B.

S 88°06'49" E 26.62'

30'

30'

N 2°04'02" E 15.02'

S 1°53'11" W 15.02'

N 88°06'49" W 26.67'

TEMPORARY
CONSTRUCTION
EASEMENT
400 SQ. FT.

5620 NE PRESCOTT ST

BOOK 1430, PAGE 1569
April 1, 1980

AVE.

60'

56TH

N.E.

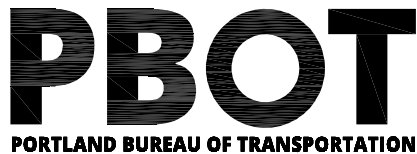

SURVEY DEPARTMENT,
1120 SW 5TH AVE., SUITE 800
PORTLAND, OREGON 97204
PHONE 503-823-7150

JOB # 40460
SEPTEMBER 20, 2018

Exhibit 96

R/W # 8676-47
CONNECTED CULLY, N.E.
1N2E19DB 300
TEMPORARY CONSTRUCTION EASEMENT

EXHIBIT A

A tract of land being a portion of that tract of land conveyed by deed to Lavaiina Alapai, recorded in Document No. 2012-008663, Multnomah County Deed Records, situated in the Southeast One-Quarter of Section 19, Township 1 North, Range 2 East of the Willamette Meridian, City of Portland, County of Multnomah, State of Oregon, being more particularly described as follows:

Beginning at the Northwest corner of said tract, also being the South Right-of-Way line of N.E. Prescott Street, 30.00 feet from centerline;

Thence, along the North line of said tract, also being said Right-of-Way line, South 88°06'49" East, a distance of 49.45 feet, to the Northeast corner of said tract;

Thence, along the East line of said tract, South 2°04'02" West, a distance of 3.00 feet;

Thence, North 88°06'49" West, a distance of 49.45 feet, to the West line of said tract;

Thence, along said West line, North 2°04'11 East, a distance of 3.00 feet, to the POINT OF BEGINNING.

Containing 148 square feet.

Project 40460
September 20, 2017

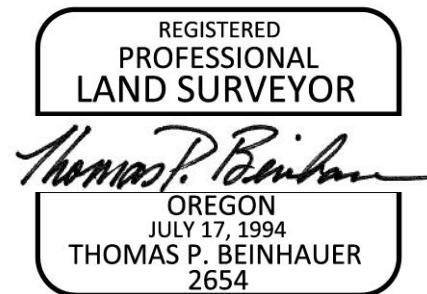

EXPIRES 12-31-2019

EXHIBIT B

R/W # 8676-47
CONNECTED CULLY, N.E.
1N2E19DB TAX LOT 300

SCALE: 1" = 20'



30'

N.E. PRESCOTT ST.

30'

S 88°06'49" E 49.45'

P.O.B.

N 2°04'11" E 3.00'

AVE.

S 2°04'02" W 3.00'

N 88°06'49" W 49.45'

60'

56TH

4436 NE 56TH AVE
DOCUMENT NO.
2012-008663
TEMPORARY
CONSTRUCTION
EASEMENT
148 SQ. FT.

N.E.

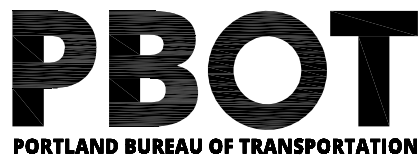

SURVEY DEPARTMENT,
1120 SW 5TH AVE., SUITE 800
PORTLAND, OREGON 97204
PHONE 503-823-7150

JOB # 40460
SEPTEMBER 20, 2018

Exhibit 98

R/W # 8676-48
CONNECTED CULLY, N.E.
1N2E19DB 5900
TEMPORARY CONSTRUCTION EASEMENT

EXHIBIT A

A portion of that tract of land conveyed by deed to Ha S. Nguyen And Dung N. Ha, recorded in Document No. 2007-161603, Multnomah County Deed Records, situated in the Southeast One-Quarter of Section 19, Township 1 North, Range 2 East of the Willamette Meridian, City of Portland, County of Multnomah, State of Oregon, being more particularly described as follows:

Beginning at the Northwest corner of said tract, also being the South Right-of-Way line of N.E. Prescott Street, 30.00 feet from centerline;

Thence, along the North line of said tract, also being said Right-of-Way line, South 88°05'52" East, a distance of 86.00 feet, to the Northeast corner of said tract;

Thence, along the East line of said tract, South 1°58'55" West, a distance of 3.00 feet;

Thence, North 88°05'52" West, a distance of 86.00 feet, to the West line of said tract;

Thence, along said West line, North 1°57'47 East, a distance of 3.00 feet, to the POINT OF BEGINNING.

Containing 258 square feet.

Project 40460
September 20, 2017



Thomas P. Beinhauer

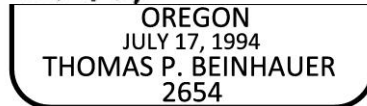

EXPIRES 12-31-2019

EXHIBIT B

R/W # 8676-48
CONNECTED CULLY, N.E.
1N2E19DB TAX LOT 5900



30'

SCALE: 1" = 20'

N.E. PRESCOTT ST.

P.O.B.

S 88°05'52" E 86.00'

30'

N 1°57'47" E 3.00'

N 88°05'52" W 86.00'

S 1°58'55" W 3.00'

TEMPORARY
CONSTRUCTION
EASEMENT
258 SQ. FT.

DOCUMENT NO.
2007-161603

5444 NE PRESCOTT ST

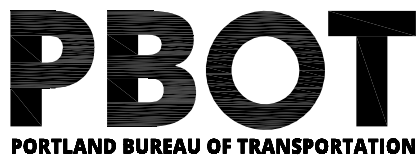

SURVEY DEPARTMENT,
1120 SW 5TH AVE., SUITE 800
PORTLAND, OREGON 97204
PHONE 503-823-7150

JOB # 40460
SEPTEMBER 20, 2018

Exhibit 100

R/W # 8676-49
CONNECTED CULLY, N.E.
1N2E19DB TRACT "A"
TEMPORARY CONSTRUCTION EASEMENT

EXHIBIT A

A portion of that tract of land platted as Tract "A", in the duly recorded Plat of Brivec Park, Multnomah County Plat Records, situated in the Southeast One-Quarter of Section 19, Township 1 North, Range 2 East of the Willamette Meridian, City of Portland, County of Multnomah, State of Oregon, being more particularly described as follows:

Beginning at the Northwest corner of said Tract "A", also being the South Right-of-Way line of N.E. Prescott Street, 30.00 feet from centerline;

Thence, along the North line of said tract, also being said Right-of-Way line, South 88°05'52" East, a distance of 24.00 feet, to the Northeast corner of said tract;

Thence, along the East line of said tract, South 1°57'47" West, a distance of 5.00 feet;

Thence, North 88°05'52" West, a distance of 24.00 feet, to the West line of said tract;

Thence, along said West line, North 1°58'06 East, a distance of 5.00 feet, to the POINT OF BEGINNING.

Containing 120 square feet.

Project 40460
September 20, 2017



Thomas P. Beinhauer

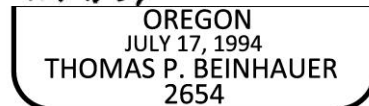

EXPIRES 12-31-2019

EXHIBIT B

R/W # 8676-49
CONNECTED CULLY, N.E.
1N2E19DB TRACT "A"



SCALE: 1" = 20'

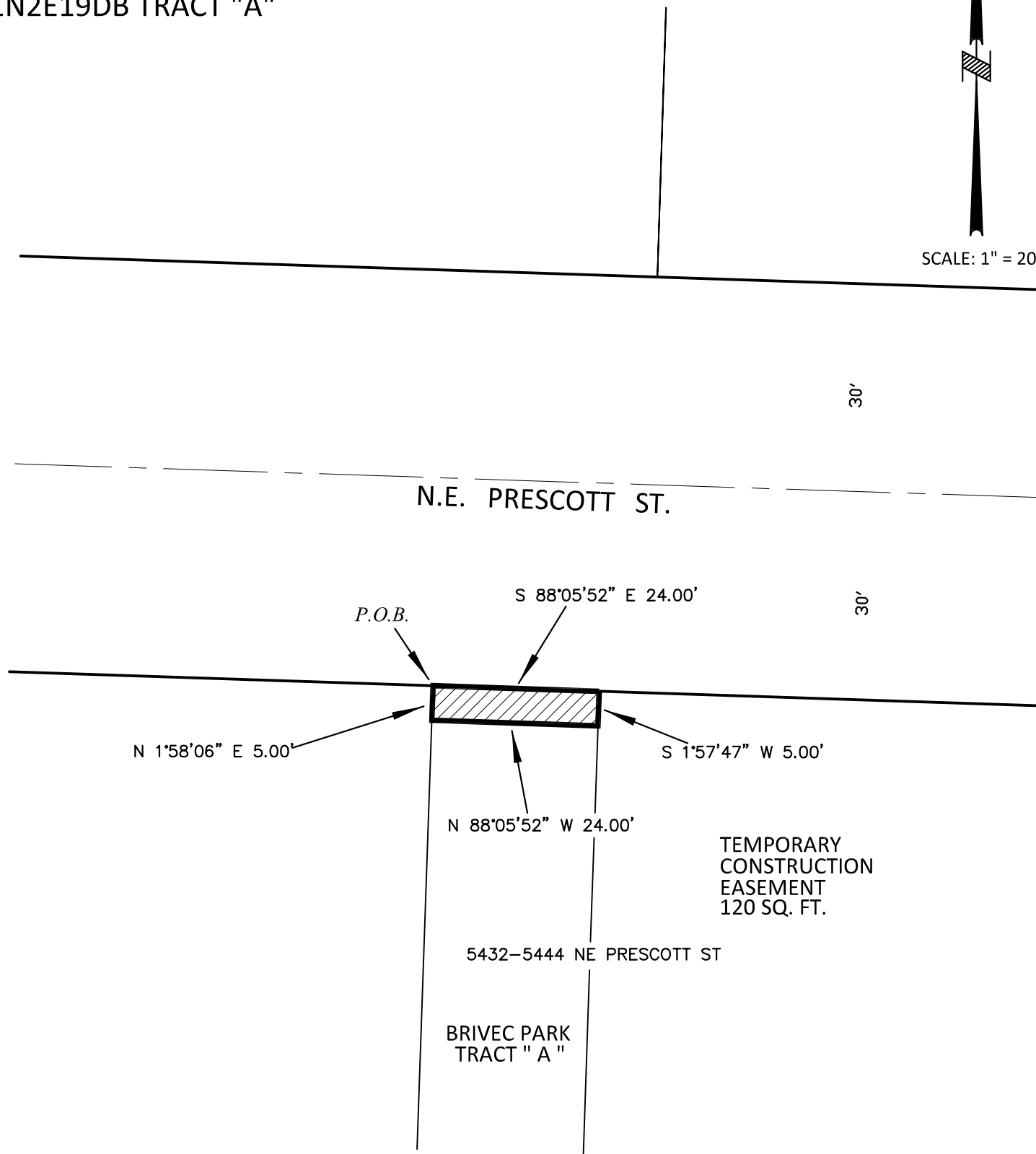

Exhibit 102

R/W # 8676-50
CONNECTED CULLY, N.E.
1N2E19AB 400
TEMPORARY CONSTRUCTION EASEMENT

EXHIBIT A

A portion of that tract of land conveyed by deed to Trinity Evangelical Lutheran Church of Portland, Oregon, recorded in Book 1753, Page 102 on October 31, 1955, Multnomah County Deed Records, situated in the Northeast One-Quarter of Section 19, Township 1 North, Range 2 East of the Willamette Meridian, City of Portland, County of Multnomah, State of Oregon, being more particularly described as follows:

Beginning at the Northeast corner of said Trinity Evangelical Lutheran Church of Portland, Oregon tract, also being on the South Right-of-Way line of N.E. Killingsworth Street, 40.00 feet from centerline;

Thence, along the East line of said tract, South 01°53'36" West, a distance of 5.00 feet;

Thence, North 88°29'34" West, a distance of 36.70 feet;

Thence, North 01°33'00" East, a distance of 5.00 feet, to said Right-of-Way line;

Thence, along said Right-of-Way line, South 88°29'34" East, a distance of 36.73 feet to the POINT OF BEGINNING.

Containing 184 square feet.

Project 40460
September 26, 2018

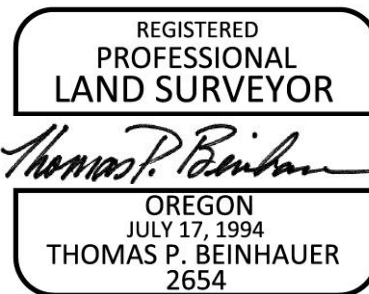

EXPIRES 12-31-2019

EXHIBIT B

R/W # 8676-50
CONNECTED CULLY, N.E.
1N2E19AB TAX LOT 400



SCALE: 1" = 20'

40'

N.E. KILLINGSWORTH ST.

40'

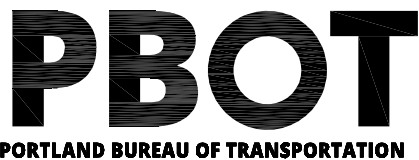
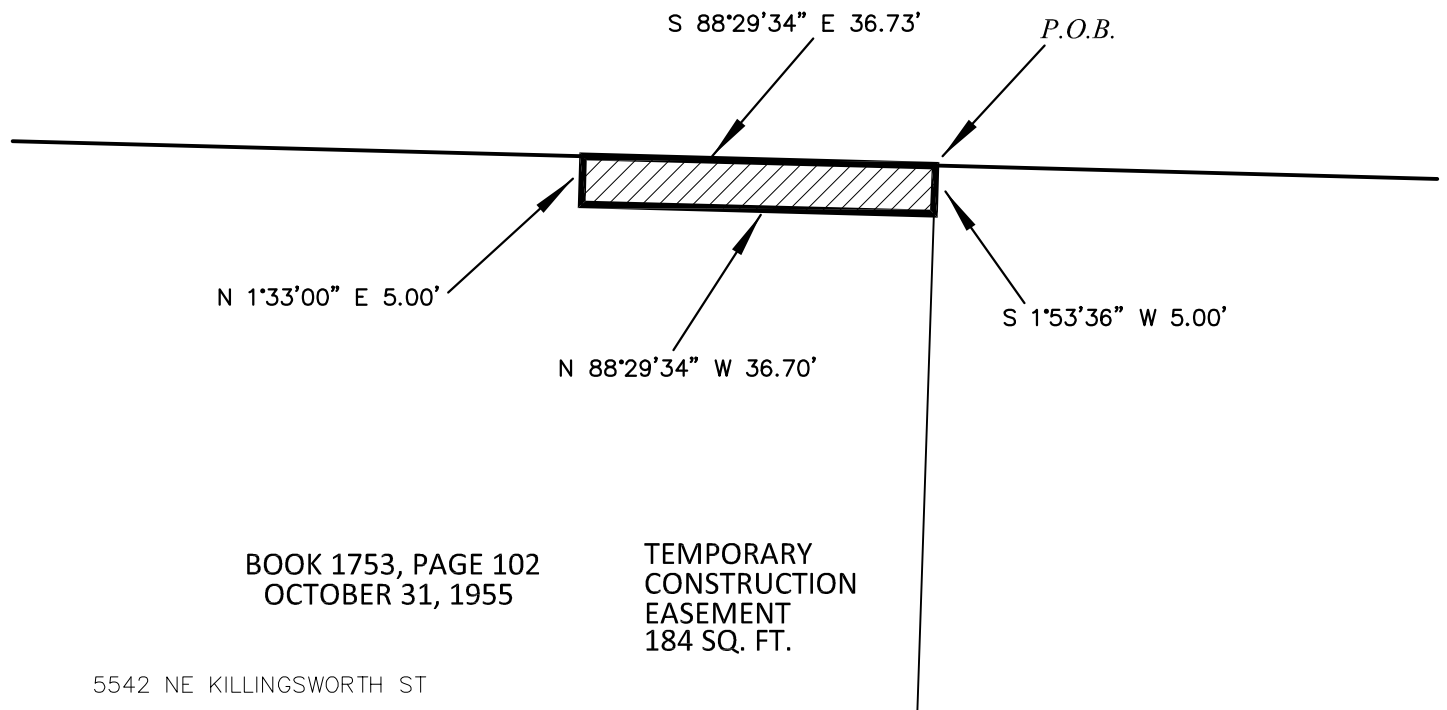

SURVEY DEPARTMENT,
1120 SW 5TH AVE., SUITE 800
PORTLAND, OREGON 97204
PHONE 503-823-7150

JOB # 40460
SEPTEMBER 26, 2018