

IMPACT STATEMENT

Legislation title: Rename streets west of the Willamette River and east of SW Naito Pkwy, SW View Point Terr and Tryon Creek State Natural Area from Southwest to South, creating a sixth addressing sextant in the City of Portland and Multnomah County; and rename SW Aventine Circus, SW Esquiline Circus, SW Front Ave and portions of SW Military Rd (Ordinance; amend Ordinance No. 61325; amend Code Chapter 24.75.10)

Contact names: Andrew Aebi, PBOT; Don Russ, PF&R

Contact phones: Andrew Aebi, 503-823-5648; Don Russ, 503-823-3930
Dan Dias, 503-681-5275

Presenter names: Andrew Aebi, PBOT; Don Russ, PF&R
Dan Dias, City of Hillsboro Economic Development Department Director

Purpose of proposed legislation and background information:

This Ordinance will eliminate leading zero addressing in the portion of Southwest Portland east of SW Naito Parkway, bringing these addresses in compliance with postal addressing standards. This will in turn eliminate the need to train emergency response personnel on this nonconventional addressing protocol, thereby shortening training time for emergency response personnel. This change will improve customer service by eliminating the need to manually verify leading zero addresses with 9-1-1 callers, thereby shortening 9-1-1 call times and potentially reducing 9-1-1 callers' wait times during peak times. It will also eliminate ongoing costs of programming information technology "workarounds" to support nonstandard leading zero addressing.

This Ordinance also will bring Portland's addressing sectors into compliance with addressing standards by using streets and landmarks to more clearly and intuitively designate the boundary between South and Southwest Portland, in addition to clarifying the boundary between North and Northeast Portland in a short 4-block segment in the Rose Quarter area, with no existing occupied buildings in the Rose Quarter affected by this change.

During the outreach process, PBOT received inquiries from property owners about wayfinding issues, primarily in the Collins View Neighborhood Association and in the Riverdale neighborhood of unincorporated Multnomah County, outside the Portland City limits, for which the City of Portland provides land use, planning and other services on behalf of Multnomah County under an existing intergovernmental agreement. Some street names are being changed aside from changing Southwest to South, and some addresses are being changed other than removing the leading zero in response to these concerns and to improve wayfinding and emergency response.

PBOT engaged extensively with the City of Hillsboro prior to and during Portland's outreach process to apply their expertise from a major street renaming in Hillsboro to Portland's much smaller effort. Hillsboro's manager of this effort, Dan Dias, will join City staff in the presentation to Council and will be available to answer Council questions.

Financial and budgetary impacts:

- The cost of this project is estimated at \$305,000 for which a General Fund request has been submitted for the FY18-19 budget year.
- The level of confidence is Low.
- No change to staffing levels.
- 64% of the General Fund revenue (\$196,000) is to be added to the FY18-19 fiscal year budget.
- 36% of the General Fund revenue (\$109,000) is to be added to the FY19-20 fiscal year budget.
- The project is not currently in the 5-year CIP and is not on the current Transportation System Development Charge (TSDC) list of projects.

Community impacts and community involvement:

PBOT has received complaints about leading zero addressing during the South Portal Project, which Council approved in December 2016 and from which the South Portland Addressing Project was developed into a new and separate project.

Community and interbureau outreach and engagement:

1. The Bureau of Fire & Rescue, the Multnomah County Sheriff's Office, and the Lake Oswego Fire Department all provide emergency response to the current leading zero addressing area and were briefed on August 15, 2017.
2. The Multnomah County Chair's Office was briefed on September 29, 2017.
3. Lewis & Clark College was briefed on the proposed addressing changes on October 3, 2017 and again on April 10, 2018.
4. Oregon Health & Sciences University was briefed on the proposed addressing changes on November 17, 2017.
5. The Homestead Neighborhood Association has a very small area within the current leading zero addressing area, and was briefed on December 2, 2017.
6. The Planning & Sustainability Commission was initially briefed on December 12, 2017.

7. The South Burlingame Neighborhood Association and Portland Downtown Neighborhood Association were briefed separately on December 15, 2017.
8. The Collins View Neighborhood Association whose area is nearly entirely within the current leading zero addressing area, was briefed on December 27, 2017.
9. The South Portland Neighborhood Association whose area nearly entirely within the current leading zero addressing area, and was briefed on January 3, 2018.
10. The Portland Police Bureau provides emergency response to the current leading zero address area and was briefed on January 3, 2018.
11. Multnomah County Commissioner Sharon Meieran, whose district includes the future South Portland Addressing area, was briefed on January 10, 2018.
12. The Southwest Neighborhoods Inc. Transportation Committee was briefed on March 19, 2018.
13. Notification of street name changes were mailed to affected property owners in the City of Portland and unincorporated Multnomah County on February 15, 2018, and invited property owners to attend any of four (4) public open houses. It also provided the dates, times, locations and manner in which to testify to the Planning & Sustainability Commission and to the City Council, as well as contact information for the South Portland Addressing Project Manager.
14. A small mailing was sent on March 2, 2018, advising of a planned South Portland addressing boundary change. Notices were sent to owners of property between SW Palatine Hill Road on the east and north, SW 1st Avenue on the west, and SW Ridge Drive on the south, after consultation with Portland Fire & Rescue and board members of the Collins View Neighborhood Association.
15. The first public open house was held on March 8, 2018 at the Mirabella Auditorium in South Waterfront.
16. The Planning & Sustainability Commission held a public hearing on March 13, 2018.
17. The second public open house was held on March 15, 2018 at Riverdale Grade School.
18. The third open house was held on March 22, 2018 at the Mirabella Auditorium in South Waterfront.
19. The fourth open house was held on April 4, 2018 at Riverdale High School in Collins View.
20. The Planning & Sustainability Commission held a public hearing on March 13, 2018.

- 21. Clackamas County Planning, whose jurisdiction includes streets adjacent to the South Portland Addressing area, was briefed on April 24, 2018.
- 22. The Portland Bureau of Emergency Management and the Bureau of Emergency Communications were briefed on May 23, 2018.

100% Renewable Goal:

This action will have no impact on the City’s total or renewal energy use.

Budgetary Impact Worksheet

Does this action change appropriations?

- YES: Please complete the information below.
- NO: Skip this section

Fund	Fund Center	Commitment Item	Functional Area	Funded Program	Grant	Sponsored Program	Amount

PBOT

PORTLAND BUREAU OF TRANSPORTATION

1120 SW Fifth Avenue, Suite 800 Portland, OR 97204 503.823.5185

Fax 503.823.7576 TTY 503.823.6868 www.portlandoregon.gov/transportation

Dan Saltzman Commissioner Leah Treat Director

June 5, 2018

MEMORANDUM TO COUNCIL

Rename streets west of the Willamette River and east of SW Naito Pkwy, SW View Point Terr and Tryon Creek State Natural Area from Southwest to South, creating a sixth addressing sextant in the City of Portland and Multnomah County; and rename Aventine Circus, SW Esquiline Circus, SW Front Ave, SW Northgate Ct and SW South Ridge Dr (Second Reading Agenda 574; introduced by Mayor Wheeler and Commissioner Saltzman; amend Ordinance No. 61325; amend Code Chapter 24.75.010)

I. ADDRESS CHANGES

Addresses currently being reviewed by the Bureau of Development Services for address changes after Council adoption of this Ordinance include:

- The request of the owner of the property currently addressed as 7 SW Collins Street to evaluate whether 7 SW Collins Street can appropriately be retained as the address number; and
- The suggestion of the owner of the property currently addressed as 11020 SW Esquiline Circus to change the address to 11060 S. Esquiline Avenue instead of the address of 11064 S. Esquiline Avenue contained in Exhibit C of this Ordinance; and
- Further evaluation of SW Tryon Hill Road and SW Tyron [sic] Hill Road addresses for possible address number changes, including resolving the current 3-digit and 5-digit address numbers currently assigned to properties on this street.

The decisions of Bureau of Development Services (BDS) and/or the Bureau of Fire & Rescue (PF&R) on these and any other subsequent address changes requested by property owners will not be reflected in Exhibit F of this Ordinance, but will be updated on the South Portland Addressing Project website and www.sixthsextant.com in addition to mail notification of the property owner.



The Portland Bureau of Transportation fully complies with Title VI of the Civil Rights Act of 1964, the ADA Title II, and related statutes and regulations in all programs and activities. For accommodations, complaints and information, call (503) 823-5185, City TTY (503) 823-6868, or use Oregon Relay Service: 711.

However, the website will not necessarily reflect new addresses created (which result from new development) after the Council filing of this Ordinance.

All South Portland Addressing project address changes including those made subsequent to Council adoption of this Ordinance, will be made in May 2020 or the earliest practicable date thereafter per Directive 'e' of this Ordinance unless BDS and/or PF&R determine under their administrative authority that an earlier address change is necessary for public safety.

II. ORDINANCE TITLE

The above Ordinance title was developed in close consultation with the Auditor's Office with the objective of not increasing the length of the Ordinance title beyond its current 78 words.

The streets whose names were included in the Ordinance title were included for the following reasons:

- SW Aventine Circus and SW Esquiline Circus were included in the Ordinance title because the current street suffix of "Circus" does not meet current U.S. Postal Service addressing standards. This criterion was not applicable to any of the other streets being renamed within the body of this Ordinance.
- SW Front Avenue was included in the Ordinance title because of the policy decision as to whether to rename it to SW Naito Parkway or to SW View Point Terrace, and this street segment was referenced on slide #8 of the Council PowerPoint. Exhibit C directs that SW View Point Terrace be the new street name.
- SW Northgate Court was included in the Ordinance title because of the preponderance of property owner complaints about wayfinding difficulties for properties addressed from this current street name.
- SW South Ridge Drive was included in the Ordinance title because of the inconsistency of properties on the street currently being alternately addressed as SW South Ridge Drive and SW Southridge Drive; all will change to a uniform S. Southridge Dr.

The streets whose names were not included in the Ordinance title were excluded for the following reasons:

- Street names whose underlying street names are unchanged, with only the directional changing from Southwest to South, were not included in the Ordinance title.
- SW Palatine Street changing to S. Northgate Avenue was not included because the legally platted street name is SW Palatine Street, and in effect two street names are changing to S. Northgate Avenue.
- The five (5) street segments in the Rose Quarter area were not included in the Ordinance title. No addresses of currently-occupied Rose Quarter buildings are proposed to be changed in bringing these streets' names into compliance with Code Chapter 24.75.010 previously adopted by Council on June 1, 1989 with the adoption of Ordinance No. 161894. It was felt that it would be particularly confusing to include a renaming of NE Interstate Avenue in the Ordinance title, and that a reader of the Ordinance title could easily fail to distinguish the directional of "NE" from North when reading the Ordinance title.

Respectfully submitted,



Andrew H. Aebi
South Portland Addressing Project Manager

PBOT

PORTLAND BUREAU OF TRANSPORTATION

1120 SW Fifth Avenue, Suite 800 Portland, OR 97204 503.823.5185
Fax 503.823.7576 TTY 503.823.6868 www.portlandoregon.gov/transportation

Dan Saltzman Commissioner Leah Treat Director

188995

Adopted
5/31/18

May 31, 2018

PROPOSED AMENDMENTS TO THE SOUTH PORTLAND ADDRESSING ORDINANCE

Rename streets west of the Willamette River and east of SW Naito Pkwy, SW View Point Terr and Tryon Creek State Natural Area from Southwest to South, creating a sixth addressing sextant in the City of Portland and Multnomah County; and rename SW Aventine Circus, SW Esquiline Circus, SW Front Ave, SW Northgate Ct and SW South Ridge Dr (Ordinance; amend Ordinance No. 61325; amend Code Chapter 24.75.010)

I. SUMMARY

The Bureau of Development Services completed assignment of new address numbers on May 25, 2018, necessitating amendments to Exhibits C and F the South Portland Addressing Ordinance. Scrivener's corrections to Finding Nos. 3 and 11, and Directives 'c', 'e' and 'k' of the Ordinance and Exhibit H are also being made.

Exhibit 'G' includes a de minimus cost estimate to rename SW Fairview Circus and NW Luray Circus; however, neither street will be renamed by the Ordinances to be considered by Council per Agenda Item Nos. 574 and 575 on May 31, 2018. Renaming of these streets was deferred due to the potential need for the Bureau of Development Services to assign new address numbers.



The Portland Bureau of Transportation fully complies with Title VI of the Civil Rights Act of 1964, the ADA Title II, and related statutes and regulations in all programs and activities. For accommodations, complaints and information, call (503) 823-5185, City TTY (503) 823-6868, or use Oregon Relay Service: 711.

II. DETAIL OF PROPOSED AMENDMENTS

The South Portland Project Manager therefore requests that Council approve the following amendments:

1. The date reference in Finding No. 3 is changed from January 13, 1892 to January 6, 1892.
2. The reference to nine (9) addresses in Finding No. 9 is changed to eleven (11) addresses.
3. The reference in Directive 'c' is changed from Exhibit C to Exhibit H.
4. The reference in Directive 'e' is changed from Exhibit C to Exhibit F.
5. The reference in Directive 'k' is changed from Exhibit B to Exhibit C.
6. Rows 157 through 159 of Exhibit C with the current street name of SW Esquiline Circus are changed to S. Esquiline Avenue.
7. A new Row 487 is created in Exhibit C changing existing SW Palatine Street from SW Palatine Hill Road to S. Northgate Avenue. This change is applicable to the segment from the renamed S. Palatine Hill Road. to the renamed S. Northgate Avenue.
8. Existing Rows 487 through 694 of Exhibit C are renumbered as Rows 488 through 695.
9. Row 54 of Exhibit F for the property currently addressed as 11415 S. Aventine Circus is changed to 11415 S. Aventine Avenue.
10. Row 57 of Exhibit F for the property currently addressed as 11505 S. Aventine Circus is changed to 11505 S. Aventine Avenue.
11. Row 94 of Exhibit F for the property currently addressed as 3838 S. Barbur Blvd. is changed to 3838 S. Barbur Blvd.
12. Rows 112 and 1051 of Exhibit F are deleted and existing Rows 112 through 1050 are renumbered as Rows 111 through 1049, and existing Rows 1052 through 9601 are renumbered as Rows 1050 through 9599.

13. Current Rows 2309 through 2319 of Exhibit F (which will be renumbered to Rows 2307 through 2317 per Item No. 12 above) for the properties currently addressed on SW Esquiline Circus are changed to S. Esquiline Avenue with no change to the proposed new address numbers in Exhibit F.
14. Current Row 5835 of Exhibit F (which will be renumbered to Row 5833 per Item No. 12 above) for the property currently addressed as 11611 SW Military Road is changed to 1240 S. Military Road.
15. Current Row 6672 of Exhibit F (which will be renumbered to Row 6670 per Item No. 12 above) for the property currently addressed as 0910 SW Palatine Hill Road is changed to 11328 S. Northgate Avenue.
16. Current Row 6673 of Exhibit F (which will be renumbered to Row 6671 per Item No. 12 above) for the property currently addressed as 0920 SW Palatine Hill Road. is changed to 11255 S. Northgate Avenue.
17. Current Row 6677 of Exhibit F (which will be renumbered to Row 6675 per Item No. 12 above) for the property currently addressed as 0926 SW Palatine Hill Road. is changed to 11285 S. Northgate Avenue.
18. Current Row 6678 of Exhibit F (which will be renumbered to Row 6676 per Item No. 12 above) for the property currently addressed as 0930 SW Palatine Hill Road. is changed to 11250 S. Northgate Avenue.
19. Current Row 8504 of Exhibit F (which will be renumbered to Row 8502 per Item No. 12 above) for the property with an owner address of 230 SW Riverdale Road. is changed to 1840 S. Riverdale Road.
20. Current Rows 9174 and 9175 of Exhibit F (which will be renumbered to Rows 9172 and 9173 per Item No. 12 above) for the property with addresses of 12134 SW Tryon Hill Road and 12134 SW Tyron Hill Road [sic] is changed to TBD by BDS.
21. Current Row 9176 of Exhibit F (which will be renumbered to Row 9174 per Item No. 12 above) for the property with an address of 12148 SW Tryon Hill Road is changed to TBD by BDS.
22. Current Row 9177 of Exhibit F (which will be renumbered to Row 9175 per Item No. 12 above) for the property with an address of 12156 SW Tryon Hill Road is changed to TBD by BDS.

23. Current Row 9178 of Exhibit F (which will be renumbered to Row 9176 per Item No. 12 above) for the property with an address of 12175 SW Tryon Hill Road is changed to TBD by BDS.
24. Current Row 9182 of Exhibit F (which will be renumbered to Row 9180 per Item No. 12 above) for the property with an address of 240 SW Tryon Hill Road is changed to TBD by BDS.

Respectfully submitted,

Andrew H. Aebi

Andrew H. Aebi
South Portland Addressing Project Manager



Major Address Changes: Portland

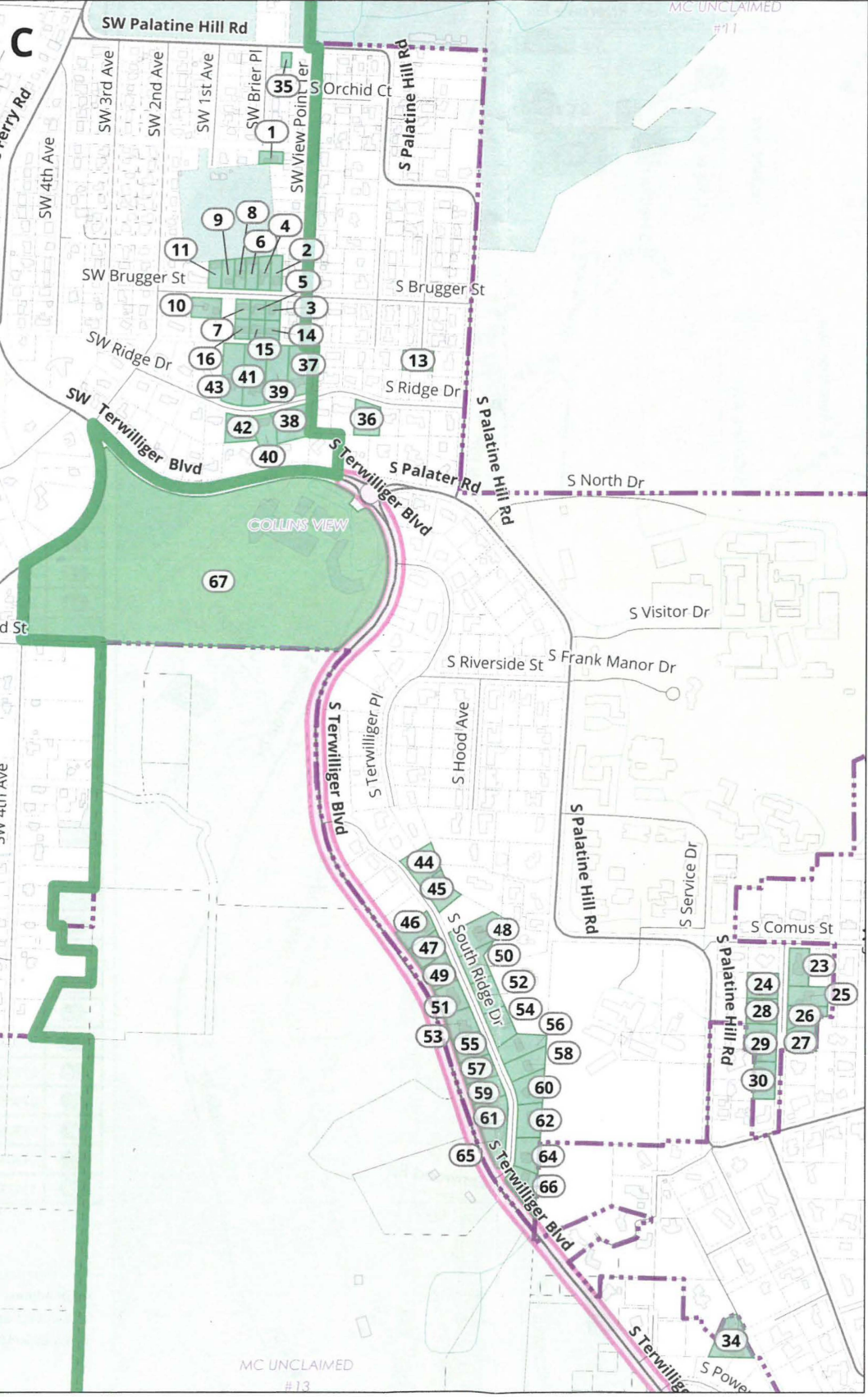
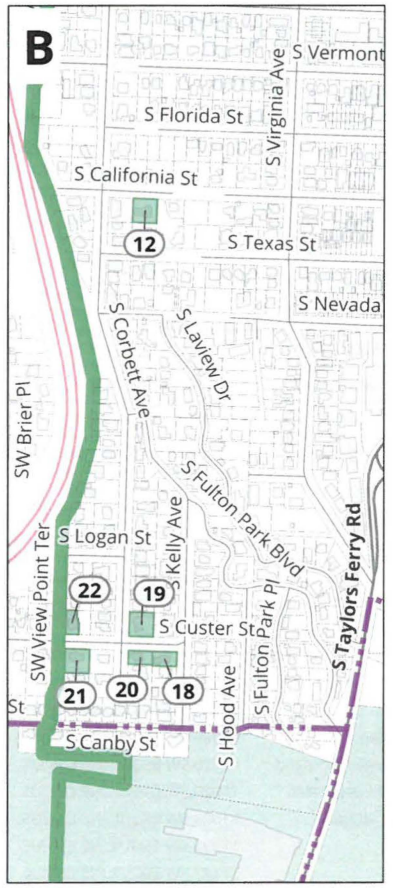
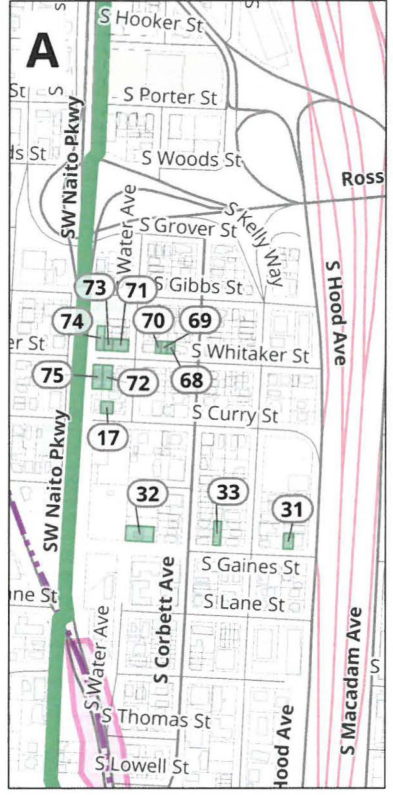
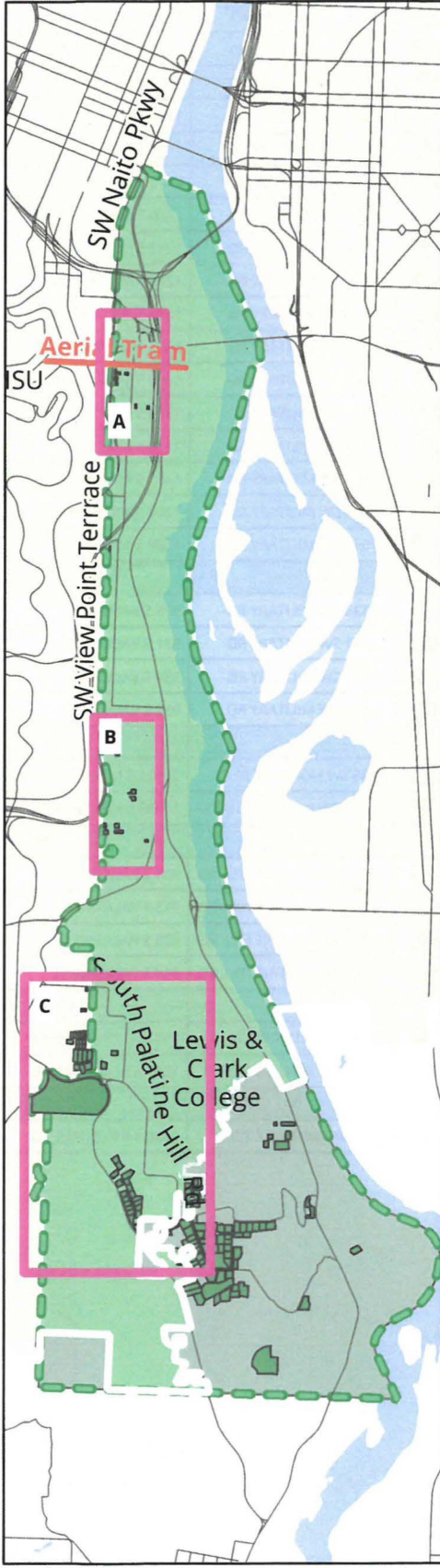
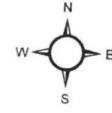

MapID	Current Site Address	New Site Address
1	018 SW ALICE ST	8 SW ALICE ST
2	019 SW BRUGGER ST	15 SW BRUGGER ST
3	014 SW BRUGGER ST	14 SW BRUGGER ST
4	03-13 SW BRUGGER ST	21-23 SW BRUGGER ST
5	2 SW BRUGGER ST	26 SW BRUGGER ST
6	5 SW BRUGGER ST	33 SW BRUGGER ST
7	10 SW BRUGGER ST	40 SW BRUGGER ST
8	11 SW BRUGGER ST	45 SW BRUGGER ST
9	27 SW BRUGGER ST	57 SW BRUGGER ST
10	36 SW BRUGGER ST	80 SW BRUGGER ST
11	39-41 SW BRUGGER ST	65-67 SW BRUGGER ST
12	0222 SW CALIFORNIA ST	220 S CALIFORNIA ST
13	0236 SW COLLINS ST	238 S COLLINS ST
14	09 SW COLLINS ST	25 SW COLLINS ST
15	03 SW COLLINS ST	45 SW COLLINS ST
16	7 SW COLLINS ST	65 SW COLLINS ST
17	025 SW CURRY ST	45 S CURRY ST
18	0220 SW CUSTER ST	272 S CUSTER ST
19	0205 SW CUSTER ST	239 S CUSTER ST
20	0202 SW CUSTER ST	242 S CUSTER ST
21	010 SW CUSTER ST	40 S CUSTER ST
22	05 SW CUSTER ST	37 S CUSTER ST
23	10918 SW ESQUILINE CIRCUS*	10918 S ESQUILINE AVE
24	10945 SW ESQUILINE CIRCUS*	10945 S ESQUILINE AVE
25	10950 SW ESQUILINE CIRCUS*	10950 S ESQUILINE AVE
26	11010 SW ESQUILINE CIRCUS*	11010 S ESQUILINE AVE
27	11020 SW ESQUILINE CIRCUS*	11064 S ESQUILINE AVE
28	11025 SW ESQUILINE CIRCUS*	11025 S ESQUILINE AVE
29	11033 SW ESQUILINE CIRCUS*	11061 S ESQUILINE AVE
30	11127 SW ESQUILINE CIRCUS*	11127 S ESQUILINE AVE
31	0321 SW GAINES ST	355 S GAINES ST
32	0107 SW GAINES ST	115 S GAINES ST
33	215 SW GAINES ST, UN A	245 S GAINES ST
34	11605 SW NORTHGATE CT	11605 S NORTHGATE PL
35	40 SW PALATINE HILL RD	10 SW PALATINE HILL RD

MapID	Current Site Address	New Site Address
36	0150 SW RIDGE DR	152 S RIDGE DR
37	035 SW RIDGE DR	9 SW RIDGE DR
38	030 SW RIDGE DR	10 SW RIDGE DR
39	015 SW RIDGE DR	25 SW RIDGE DR
40	02 SW RIDGE DR	22 SW RIDGE DR
41	11 SW RIDGE DR	37 SW RIDGE DR
42	20 SW RIDGE DR	36 SW RIDGE DR
43	31 SW RIDGE DR	55 SW RIDGE DR
44	10722 SW SOUTH RIDGE DR	10722 S SOUTHRIDGE DR
45	10802 SW SOUTH RIDGE DR	10802 S SOUTHRIDGE DR
46	10815 SW SOUTH RIDGE DR	10815 S SOUTHRIDGE DR
47	10833 SW SOUTH RIDGE DR	10833 S SOUTHRIDGE DR
48	10838 SW SOUTH RIDGE DR	10838 S SOUTHRIDGE DR
49	10909 SW SOUTH RIDGE DR	10909 S SOUTHRIDGE DR
50	10910 SW SOUTH RIDGE DR	10910 S SOUTHRIDGE DR
51	10945 SW SOUTH RIDGE DR	10945 S SOUTHRIDGE DR
52	11002 SW SOUTH RIDGE DR	11002 S SOUTHRIDGE DR
53	11011 SW SOUTH RIDGE DR	11011 S SOUTHRIDGE DR
54	11024 SW SOUTH RIDGE DR	11024 S SOUTHRIDGE DR
55	11029 SW SOUTH RIDGE DR	11029 S SOUTHRIDGE DR
56	11104 SW SOUTH RIDGE DR	11104 S SOUTHRIDGE DR
57	11105 SW SOUTH RIDGE DR	11105 S SOUTHRIDGE DR
58	11122 SW SOUTH RIDGE DR	11122 S SOUTHRIDGE DR
59	11127 SW SOUTH RIDGE DR	11127 S SOUTHRIDGE DR
60	11204 SW SOUTH RIDGE DR	11204 S SOUTHRIDGE DR
61	11209 SW SOUTH RIDGE DR	11209 S SOUTHRIDGE DR
62	11222 SW SOUTH RIDGE DR	11222 S SOUTHRIDGE DR
63	11227 SW SOUTH RIDGE DR	11227 S SOUTHRIDGE DR
64	11234 SW SOUTH RIDGE DR	11234 S SOUTHRIDGE DR
65	11302 SW SOUTH RIDGE DR	11302 S SOUTHRIDGE DR
66	10015 SW TERWILLIGER BLVD	10101 S TERWILLIGER BLVD
67	0121 SW WHITAKER ST	175 S WHITAKER ST
68	0117 SW WHITAKER ST	155 S WHITAKER ST
69	0111 SW WHITAKER ST	135 S WHITAKER ST
70	031-037 SW WHITAKER ST	71-75-79-83 S WHITAKER ST
71	024 SW WHITAKER ST	46 S WHITAKER ST
72	023 SW WHITAKER ST	43 S WHITAKER ST
73	017 SW WHITAKER ST	21 S WHITAKER ST
74	016 SW WHITAKER ST	18 S WHITAKER ST

* see companion map
Major Address Changes: Riverdale 11052 SW ESQUILINE CIRCUS
for the following addresses also 11122 SW ESQUILINE CIRCUS
on SW ESQUILINE CIRCUS:



Major Address Changes: Riverdale

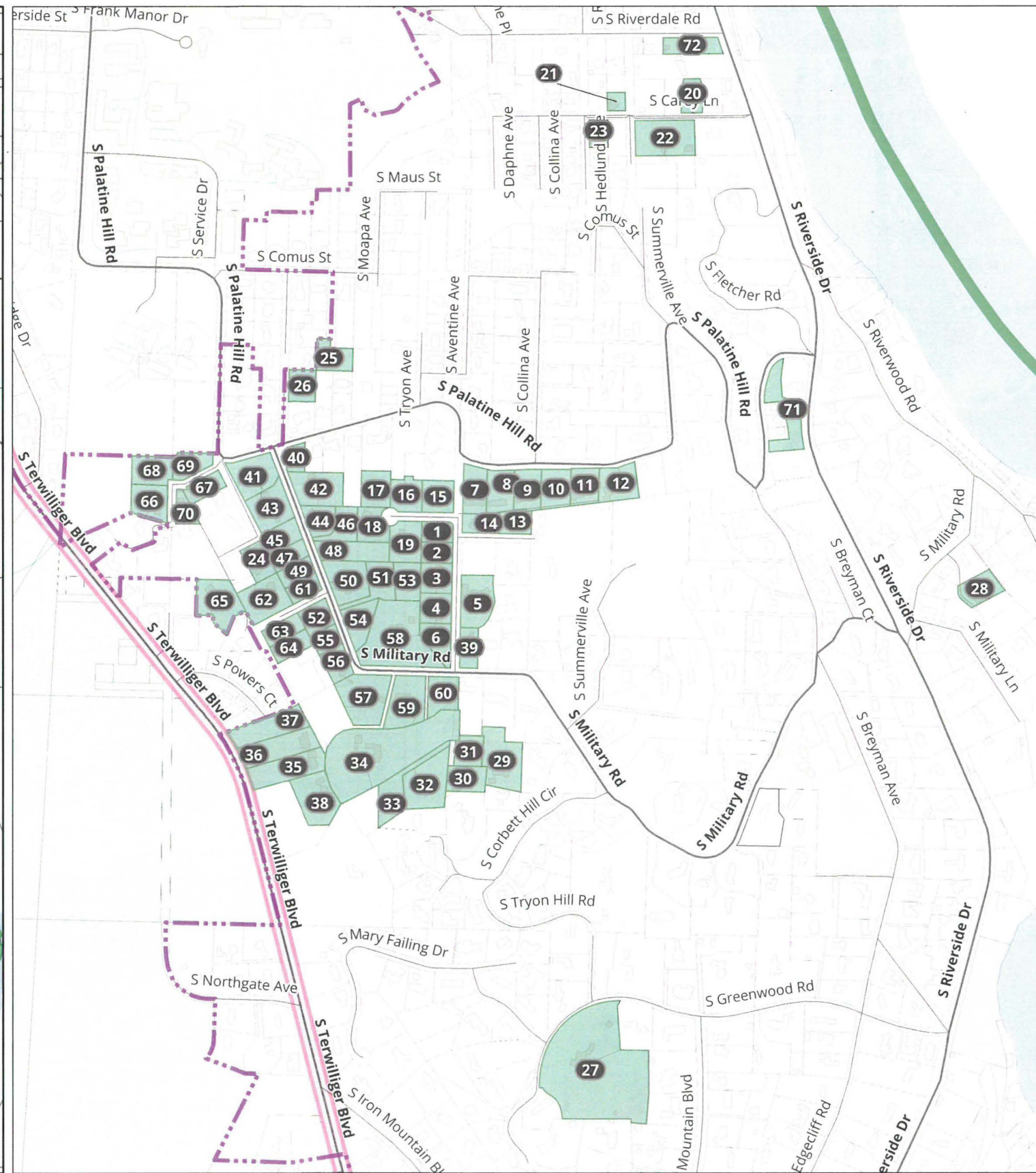
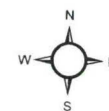
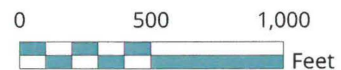

MapID	Current Site Address	New Site Address
1	11415 SW AVENTINE CIRCUS	11415 S AVENTINE AVE
2	11431 SW AVENTINE CIRCUS	11431 S AVENTINE AVE
3	11501 SW AVENTINE CIRCUS	11501 S AVENTINE AVE
4	11505 SW AVENTINE CIRCUS	11525 S AVENTINE AVE
5	11550 SW AVENTINE CIRCUS	11550 S AVENTINE AVE
6	11611 SW AVENTINE CIRCUS	11611 S AVENTINE AVE
7	11334 SW AVENTINE CIRCUS	1433 S AVENTINE CT
8	11340 SW AVENTINE CIRCUS	1485 S AVENTINE CT
9	11344 SW AVENTINE CIRCUS	1537 S AVENTINE CT
10	11352 SW AVENTINE CIRCUS	1653 S AVENTINE CT
11	11360 SW AVENTINE CIRCUS	1769 S AVENTINE CT
12	11368 SW AVENTINE CIRCUS	1775 S AVENTINE CT
13	11382 SW AVENTINE CIRCUS	1522 S AVENTINE CT
14	11388 SW AVENTINE CIRCUS	1450 S AVENTINE CT
15	11331 SW AVENTINE CIRCUS	1341 S BUDDINGTON ST
16	11359 SW AVENTINE CIRCUS	1327 S BUDDINGTON ST
17	11361 SW AVENTINE CIRCUS	1311 S BUDDINGTON ST
18	11363 SW AVENTINE CIRCUS	1314 S BUDDINGTON ST
19	11365 SW AVENTINE CIRCUS	1324 S BUDDINGTON ST
20	01901 SW CAREY LN	1911 S CAREY LN
21	01727 SW CAREY LN	1777 S CAREY LN
22	206 SW CAREY LN	1850 S CAREY LN
23	250 SW CAREY LN	1740 S CAREY LN
24	11407 SW ELYSIUM AVE	11407 S ELYSIUM AVE
25	11052 SW ESQUILINE CIRCUS*	11086 S ESQUILINE AVE
26	11122 SW ESQUILINE CIRCUS*	11122 S ESQUILINE AVE
27	01860 SW GREENWOOD RD	1800 S GREENWOOD RD
28	11510 SW MILITARY CT	11570 S MILITARY CT
29	01408 SW MILITARY RD	1408 S MILITARY PL
30	01406 SW MILITARY RD	1406 S MILITARY PL
31	01402 SW MILITARY RD	1402 S MILITARY PL
32	01400 SW MILITARY RD	1400 S MILITARY PL
33	01396 SW MILITARY RD	1396 S MILITARY PL
34	01350 SW MILITARY RD	1350 S MILITARY PL
35	01308 SW MILITARY RD	1318 S MILITARY PL
36	01306 SW MILITARY RD	1312 S MILITARY PL
37	01304 SW MILITARY RD	1306 S MILITARY PL
38	11925 SW MILITARY RD	1328 S MILITARY PL

* see companion map
 Major Address Changes: Portland
 for the following addresses also
 on SW ESQUILINE CIRCUS:
 10918 SW ESQUILINE CIRCUS
 10945 SW ESQUILINE CIRCUS
 10950 SW ESQUILINE CIRCUS
 11010 SW ESQUILINE CIRCUS
 11020 SW ESQUILINE CIRCUS
 11025 SW ESQUILINE CIRCUS
 11033 SW ESQUILINE CIRCUS
 11127 SW ESQUILINE CIRCUS

MapID	Current Site Address	New Site Address
39	1387 SW MILITARY RD	1407 S MILITARY RD
40	11270 SW MILITARY RD	1111 S MILITARY RD
41	11301 SW MILITARY RD	1114 S MILITARY RD
42	11318 SW MILITARY RD	1125 S MILITARY RD
43	11353 SW MILITARY RD	1128 S MILITARY RD
44	11400 SW MILITARY RD	1145 S MILITARY RD
45	11411 SW MILITARY RD	1142 S MILITARY RD
46	11428 SW MILITARY RD	1163 S MILITARY RD
47	11437 SW MILITARY RD	1158 S MILITARY RD
48	11504 SW MILITARY RD	1185 S MILITARY RD
49	11511 SW MILITARY RD	1172 S MILITARY RD
50	11532 SW MILITARY RD	1180 S MILITARY RD
51	11610 SW MILITARY RD	1245 S MILITARY RD
52	11611 SW MILITARY RD	1206 S MILITARY RD
53	11614 SW MILITARY RD	1265 S MILITARY RD
54	11616 SW MILITARY RD	1285 S MILITARY RD
55	11619 SW MILITARY RD	1280 S MILITARY RD
56	11625 SW MILITARY RD	1300 S MILITARY RD
57	11641 SW MILITARY RD	1348 S MILITARY RD
58	11650 SW MILITARY RD	1351 S MILITARY RD
59	11659 SW MILITARY RD	1364 S MILITARY RD
60	11665 SW MILITARY RD	1386 S MILITARY RD
61	11533 SW MILITARY RD	975 S VACUNA ST
62	11541 SW MILITARY RD	931 S VACUNA ST
63	11607 SW MILITARY RD	934 S VACUNA ST
64	11609 SW MILITARY RD	958 S VACUNA ST
65	0936 SW NORTHGATE CT	11520 S NORTHGATE PL
66	11333 SW NORTHGATE CT	11333 S NORTHGATE PL
67	0930 SW PALATINE HILL RD	924 S PALATINE ST
68	0926 SW PALATINE HILL RD	915 S PALATINE ST
69	0920 SW PALATINE HILL RD	925 S PALATINE ST
70	0910 SW PALATINE HILL RD	914 S PALATINE ST
71	1111 SW RIVERSIDE DR	1112 S RIVERSIDE DR
72	10409 SW RIVERSIDE DR	1840 S RIVERDALE RD
72	230 SW RIVERDALE RD	1840 S RIVERDALE RD