

Save Our Downtown Postal Service ! ✓

To: Postal officials, City of Portland and Members of Congress: We, the undersigned, urge you to assure that



- 1) **When the Portland Main Post Office is replaced at its current location or close by, that it provide the same or improved services, including today's early opening and late closing, 24-hour access to thousands of post office boxes and scores of parcel lockers, general delivery for travelers and homeless, passport application, dozens of parking places, Caller Service and Firm Hold-out, acceptance/payment/accounting for Business Reply and Bulk Mailing, after hours mailing machine, stamp vending, mail drops inside and outside, rest rooms, drinking fountain, snack bar, bike rack, exterior seating, shade, and trees; and**
- 2) **Immediate public hearings are held for input from business & community customers.**

Name (print)	Name (signature)	E-Mail	Phone
Jamie Partridge	J Partridge	jamie.partridge1@gmail.com	503-752-5112
Abraham RedCloud	Abraham RedCloud	maildudebus@comcast.net	877-331-0798
Kasiopea RedCloud	Kasiopea RedCloud	mrsredcloud@comcast.net	971-275-4710
John Roth	John Roth	jrpdx@earthlink.net	
Hilda Besonís	Hilda Besonís	hbesonis@gmail.com	707 703-7748
David Saunders	D.C. Saunders	dsau2002@aol.com	
Clara Alvarado	Clara Alvarado	claraalvarado@hotmail.com	None
Katie Clipston	Katie Clipston	jpart@gmail.com	503-954-4457
Hilda Lethe-Drake	Hilda Lethe-Drake	hilda.lethe@gmail.com	none
Wesley Walker	Wesley Walker	WesleyWalker@gmail.com	507-705-649

Please return to **Portland Communities and Postal Workers United**, 5831 NE 10th Ave. Portland, OR 97211



Save Our Downtown Postal Service ! ✓

To: Postal officials, City of Portland and Members of Congress: We, the undersigned, urge you to assure that

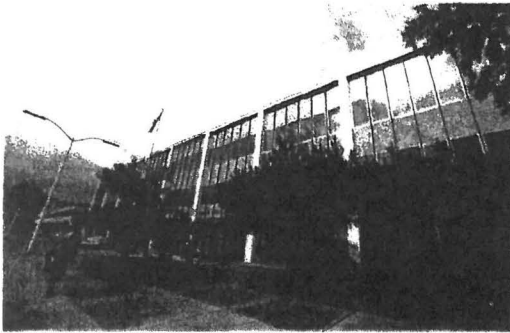

- 1) **When the Portland Main Post Office is replaced at its current location or close by, that it provide the same or improved services, including today's early opening and late closing, 24-hour access to thousands of post office boxes and scores of parcel lockers, general delivery for travelers and homeless, passport application, dozens of parking places, Caller Service and Firm Hold-out, acceptance/payment/accounting for Business Reply and Bulk Mailing, after hours mailing machine, stamp vending, mail drops inside and outside, rest rooms, drinking fountain, snack bar, bike rack, exterior seating, shade, and trees; and**
- 2) **Immediate public hearings are held for input from business & community customers.**

Name (print)	Name (signature)	E-Mail	Phone
Alex Brooks		alexrossb@gmail	636-443-3577
SEANAVIN EGDAVIN		s.egdamin@gmail.com	N/A
John Laurson		john@press-22.net	
Yuka Hirota		hirota.yuka@yahoo.com	503-752-5112
LAUN SIKK		launsie@gmail.	503-843-5112
Jerilyn Markur			
DAN DAVIS		jpart@gmail.com	541-60-6567
Andreas Fjls		aaf129@gmail.com	435-655-5167
McCourt		mcourtway@gmail.com	503/803-7625
Molly Rake		mollyrake@elizabethjewelry.com	5037015918

Please return to Portland Communities and Postal Workers United, 5831 NE 10th Ave. Portland, OR 97211



Save Our Downtown Postal Service ! ✓

To: Postal officials, City of Portland and Members of Congress: We, the undersigned, urge you to assure that

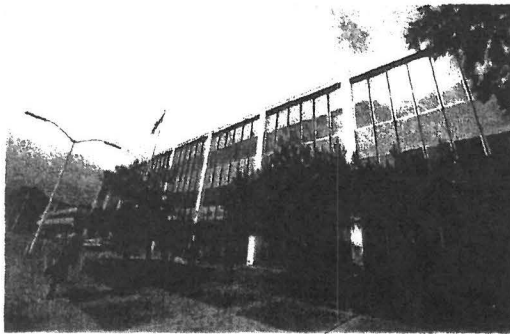

- 1) **When the Portland Main Post Office is replaced at its current location or close by, that it provide the same or improved services, including today's early opening and late closing, 24-hour access to thousands of post office boxes and scores of parcel lockers, general delivery for travelers and homeless, passport application, dozens of parking places, Caller Service and Firm Hold-out, acceptance/payment/accounting for Business Reply and Bulk Mailing, after hours mailing machine, stamp vending, mail drops inside and outside, rest rooms, drinking fountain, snack bar, bike rack, exterior seating, shade, and trees; and**
- 2) **Immediate public hearings are held for input from business & community customers.**

Name (print)	Name (signature)	E-Mail	Phone
Ryan Rolston	<i>Ryan Rolston</i>	braint@hotmail.com	503-4
Winston Rich	<i>Winston Rich</i>	Whims @PDX.cco	503-752-811✓
ANN GRAY	<i>ANN GRAY</i>	GRAYANN@GMAIL.COM	503 999 1021
Kate Bowles	<i>Kate Bowles</i>	bowles@utk.edu	
Emily Tackett-Nelson	<i>Emily Tackett-Nelson</i>	emily.tackettnelson@gmail	503-961-6969
Robert Powell	<i>Robert Powell</i>	Robert.Powell@RePowell.com	503 990-5072
Gennine Mauro	<i>Gennine Mauro</i>	gennymauro@yahoo.com	503 361 7613
Madelaine Appelbaum	<i>Madelaine Appelbaum</i>	Mappelba@reed.edu	914-879-3231
Edward & Sarah Evans	<i>Ed Evans</i>	sarah.rose.evans@gmail.com	503-484-8782
Dennis Ruetz	<i>Dennis Ruetz</i>	djruetz@gmail.com	503-736-9335

Please return to **Portland Communities and Postal Workers United**, 5831 NE 10th Ave. Portland, OR 97211



Save Our Downtown Postal Service ! ✓

To: Postal officials, City of Portland and Members of Congress: We, the undersigned, urge you to assure that

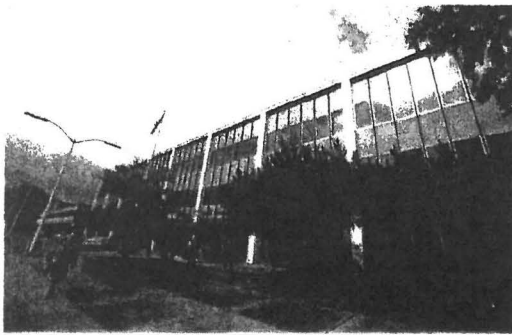

- 1) **When the Portland Main Post Office is replaced at its current location or close by, that it provide the same or improved services, including today's early opening and late closing, 24-hour access to thousands of post office boxes and scores of parcel lockers, general delivery for travelers and homeless, passport application, dozens of parking places, Caller Service and Firm Hold-out, acceptance/payment/accounting for Business Reply and Bulk Mailing, after hours mailing machine, stamp vending, mail drops inside and outside, rest rooms, drinking fountain, snack bar, bike rack, exterior seating, shade, and trees; and**
- 2) **Immediate public hearings are held for input from business & community customers.**

Name (print)	Name (signature)	E-Mail	Phone
Idalis Ibrahim	Idalis Ibrahim	jpart@gmail.com	503-752-5112
Sally Anne Gedys	Sally Anne Gedys	sallyannegedys@gmail.com	503-867-8776
Katherine Jones	Katherine Jones	katherinealice365@gmail.com	503-422-2589
David Potter	David F. Potter	potterd42@hotmail.com	503-249-0877
Pelson Mascarenhas	Pelson Mascarenhas	pelson@gmail.com	205-422-8939
Pearl Fisher	Pearl Fisher	jpart@gmail.com	503-752-5112
Susan Moray	Susan Moray	susanmoray@comcast.net	503-51553
Alan Solber	Alan Solber		503-235-3694
Ann Newell	Ann Newell		503-232-2838
Virginia Horvath	Virginia Horvath		503-238-3132

Please return to Portland Communities and Postal Workers United, 5831 NE 10th Ave. Portland, OR 97211



Save Our Downtown Postal Service ! ✓

To: Postal officials, City of Portland and Members of Congress: We, the undersigned, urge you to assure that

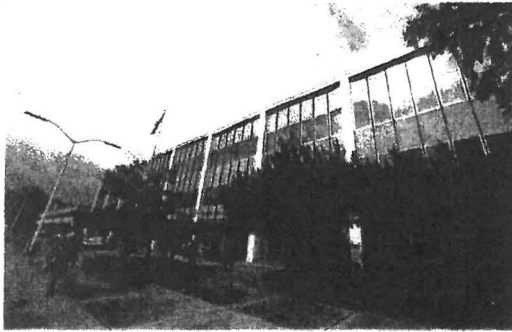

- 1) **When the Portland Main Post Office is replaced at its current location or close by, that it provide the same or improved services, including today's early opening and late closing, 24-hour access to thousands of post office boxes and scores of parcel lockers, general delivery for travelers and homeless, passport application, dozens of parking places, Caller Service and Firm Hold-out, acceptance/payment/accounting for Business Reply and Bulk Mailing, after hours mailing machine, stamp vending, mail drops inside and outside, rest rooms, drinking fountain, snack bar, bike rack, exterior seating, shade, and trees; and**
- 2) **Immediate public hearings are held for input from business & community customers.**

Name (print)	Name (signature)	E-Mail	Phone
Rachel Shine			
Riley Oland		jpartr@gmail.com	503-752-6112
Colin Starker		cdstarker@gmail.com	
Danielle Holland		dani.holland@outlook.com	503 446 7070
J. LEIDNER		janie.partridge@gmail	503-577 4455
Laura Kobarske			503 422-1510
Joseph Miller		Joseph.miller@icloud.com	435-513-9273
Paige Casey		epc.pdx@gmail.com	
Atta Franco		att@att@gmail.com	
Cheryl Franco		marinet48@yahoo.com	

Please return to **Portland Communities and Postal Workers United**, 5831 NE 10th Ave. Portland, OR 97211







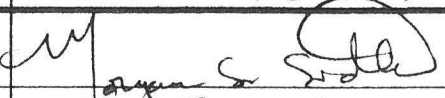

Save Our Downtown Postal Service ! ✓

To: Postal officials, City of Portland and Members of Congress: We, the undersigned, urge you to assure that

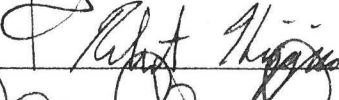
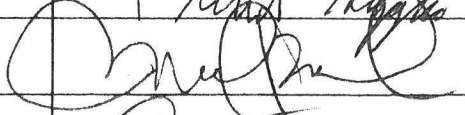

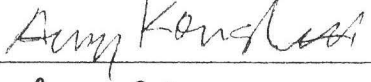
- 1) **When the Portland Main Post Office is replaced at its current location or close by, that it provide the same or improved services**, including today's early opening and late closing, 24-hour access to thousands of post office boxes and scores of parcel lockers, general delivery for travelers and homeless, passport application, dozens of parking places, Caller Service and Firm Hold-out, acceptance/payment/accounting for Business Reply and Bulk Mailing, after hours mailing machine, stamp vending, mail drops inside and outside, rest rooms, drinking fountain, snack bar, bike rack, exterior seating, shade, and trees; and
- 2) **Immediate public hearings are held for input from business & community customers.**

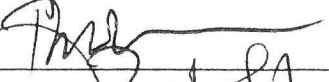
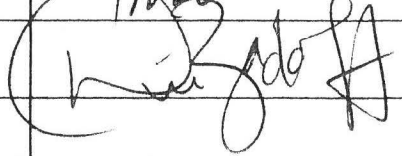
Name (print)	Name (signature)	E-Mail	Phone
Morgan Sidhe		s.sidhe@hotmail.com	
Robert Higgins			
MICHAEL MOORE			
Albert Kaufman		albert@familyyard.org	
Maria Rhodes		maria_rhodes@rocketmail.com	
AMY KONSTERLIE		AMYKONSTERLIE@EARTHLINK.NET	
Gregory Sock		Greg 9542 @g.com	
Robert Ferguson		rsferguson4602@Gmail.com	
DAN ZADOFF		dzadoff@msn.com	503-231-8969

Please return to **Portland Communities and Postal Workers United**, 5831 NE 10th Ave. Portland, OR 97211

Save Our Downtown Postal Service ! ✓

To: Postal officials, City of Portland and Members of Congress: We, the undersigned, urge you to assure that

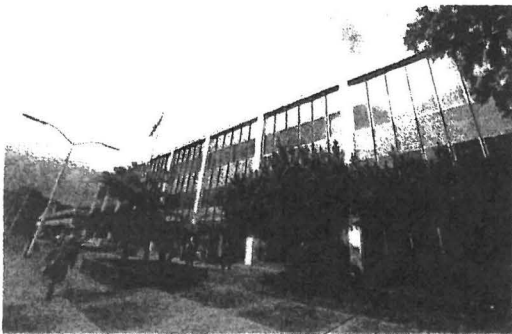

- 1) **When the Portland Main Post Office is replaced at its current location or close by, that it provide the same or improved services**, including today's early opening and late closing, 24-hour access to thousands of post office boxes and scores of parcel lockers, general delivery for travelers and homeless, passport application, dozens of parking places, Caller Service and Firm Hold-out, acceptance/payment/accounting for Business Reply and Bulk Mailing, after hours mailing machine, stamp vending, mail drops inside and outside, rest rooms, drinking fountain, snack bar, bike rack, exterior seating, shade, and trees; and
- 2) **Immediate public hearings are held for input from business & community customers.**

Name (print)	Name (signature)	E-Mail	Phone
Charlie Fisher		cbfisher100@gmail.com	206 853 5725
Kathryn Drumm		Kathryn.Drumm@gmail	443 418 1456
Meghan Sinnott		meghan.sinnott@gmail.com	971 533-5325
Kate Hustel		annmarc888@gmail.com	541-579-4528
Michael Condova		annmarc Michael@Condova.com	480 365 341
Duane Barringer		djbarringer@gmail.com	503 771 4774
Kelly Clifton		Kyclifton2000@yahoo.com	443 622 1266
Katie Todd		wheelkatielee@yahoo.com	503-239-6041
Maya Todd		mayagracetodd@icloud.com	503-572-9764

Please return to **Portland Communities and Postal Workers United**, 5831 NE 10th Ave. Portland, OR 97211

Save Our Downtown Postal Service ! ✓

To: Postal officials, City of Portland and Members of Congress: We, the undersigned, urge you to assure that

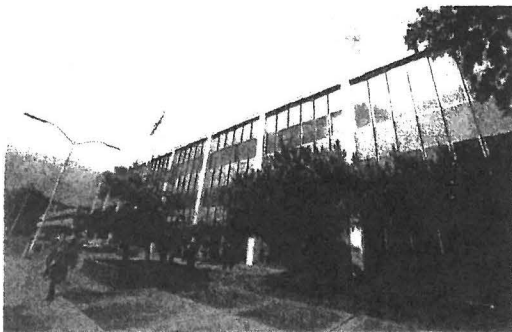

- 1) **When the Portland Main Post Office is replaced at its current location or close by, that it provide the same or improved services, including today's early opening and late closing, 24-hour access to thousands of post office boxes and scores of parcel lockers, general delivery for travelers and homeless, passport application, dozens of parking places, Caller Service and Firm Hold-out, acceptance/payment/accounting for Business Reply and Bulk Mailing, after hours mailing machine, stamp vending, mail drops inside and outside, rest rooms, drinking fountain, snack bar, bike rack, exterior seating, shade, and trees; and**
- 2) **Immediate public hearings are held for input from business & community customers.**

Name (print)	Name (signature)	E-Mail	Phone
Tamara Ison	Tamara Ison	tison1@yahoo	—
Sophie Wilson	Sophie Wilson	sophie.m.wilson@gmail.com	—
Daneian Austin	Daneian Austin	daneianae@yahoo.com	480-397-0720
Gary Bucholtz	Gary Bucholtz	Garybucholtz@msn.com	—
Rosalie Schmitz	Rosalie Schmitz	have no computer	503-236-8653
George Kelly	George Kelly	geokelly@comcast.net	503 232-1718
Lisa Cameron	Lisa Cameron	—	971-212-9402
Helen Shaul	Helen Shaul	—	503 665 3803
Sarah M. Miller	Sarah M. Miller	samcmiller@gmail	—

Please return to **Portland Communities and Postal Workers United**, 5831 NE 10th Ave. Portland, OR 97211

Save Our Downtown Postal Service ! ✓

To: Postal officials, City of Portland and Members of Congress: We, the undersigned, urge you to assure that



- 1) **When the Portland Main Post Office is replaced at its current location or close by, that it provide the same or improved services**, including today's early opening and late closing, 24-hour access to thousands of post office boxes and scores of parcel lockers, general delivery for travelers and homeless, passport application, dozens of parking places, Caller Service and Firm Hold-out, acceptance/payment/accounting for Business Reply and Bulk Mailing, after hours mailing machine, stamp vending, mail drops inside and outside, rest rooms, drinking fountain, snack bar, bike rack, exterior seating, shade, and trees; and
- 2) **Immediate public hearings are held for input from business & community customers.**

Name (print)	Name (signature)	E-Mail	Phone
Carrie Oldright		c-oldright@yahoo.com ^{no email please}	—
Zoe Kaidariades		zkaidariades@gmail.com	
Khanh Sims		ahrensims@yahoo.com	
Delaine Burns		demontefisto@gmail.com	
Chris Flint			
Jessica Vanderploeg		jessploeg@gmail.com	
Sharon Lentz		mlgoldean@aol.com	
Frances Vanderploeg	Frances		
MATT RASKOFF		mraskoff@gmail.com	585.319.0182

Please return to **Portland Communities and Postal Workers United**, 5831 NE 10th Ave. Portland, OR 97211

Save Our Downtown Postal Service ! ✓

To: Postal officials, City of Portland and Members of Congress: We, the undersigned, urge you to assure that



- 1) **When the Portland Main Post Office is replaced at its current location or close by, that it provide the same or improved services, including today's early opening and late closing, 24-hour access to thousands of post office boxes and scores of parcel lockers, general delivery for travelers and homeless, passport application, dozens of parking places, Caller Service and Firm Hold-out, acceptance/payment/accounting for Business Reply and Bulk Mailing, after hours mailing machine, stamp vending, mail drops inside and outside, rest rooms, drinking fountain, snack bar, bike rack, exterior seating, shade, and trees; and**
- 2) **Immediate public hearings are held for input from business & community customers.**

Name (print)	Name (signature)	E-Mail	Phone
Mpazi Kirumira	Mpazi Kirumira	mmkirumira@gmail.com	541 602 8483
Carol Munson	Carol Munson	carolspoke@yahoo.com	503/481-9378
John Munson	John Munson	munson@rocketmail.com	503-516-2519
Ann Huntwork	Ann Huntwork	ann@solh-salaam.com	503-281-4970
Bruce Huntwork	Bruce Huntwork	" "	503-281-4970
Marcy Frank	Marcy Frank	marcyandmikefrank@yahoo.com	503-539-0277
CHARLIE COLLIER	Charlie Collier	charlie@wipfundstock.com	541-653-7634
John T. Schwiebert	John J. Schwiebert	john@tearsoup.com	503 281-3697
Pat Schwiebert	Pat Schwiebert	Pat@tearsoup.com	503) 706-6583

Please return to **Portland Communities and Postal Workers United**, 5831 NE 10th Ave. Portland, OR 97211

Save Our Downtown Postal Service ! ✓

To: Postal officials, City of Portland and Members of Congress: We, the undersigned, urge you to assure that

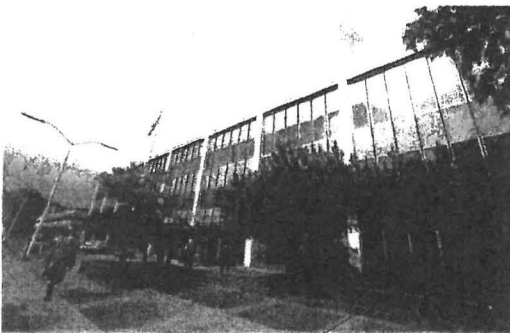

- 1) **When the Portland Main Post Office is replaced at its current location or close by, that it provide the same or improved services**, including today's early opening and late closing, 24-hour access to thousands of post office boxes and scores of parcel lockers, general delivery for travelers and homeless, passport application, dozens of parking places, Caller Service and Firm Hold-out, acceptance/payment/accounting for Business Reply and Bulk Mailing, after hours mailing machine, stamp vending, mail drops inside and outside, rest rooms, drinking fountain, snack bar, bike rack, exterior seating, shade, and trees; and
- 2) **Immediate public hearings are held for input from business & community customers.**

Name (print)	Name (signature)	E-Mail	Phone
Ryan Bottesini		ryan.bottesini@gmail.com	503 327 9491
RICHARD MICHAEL FRANK		mike.frankd90@gmail.com	
Patricia Rae Stoner		stonerkin,pr@gmail.com	
Erin Martin		erin@umoi.org	541-653-7638
Elisah Martin Collier		NA	NA
NORMAN COSTA		COSTA168@outlook.com	503 203 8453
JAYMEE MARTIN		jaymeemartin@gmail.com	541-981-7223
Marcos Rodriguez		marcrodriguezromero@gmail.com	541-981-7223
Heather Trett			253-202-9531

Please return to **Portland Communities and Postal Workers United**, 5831 NE 10th Ave. Portland, OR 97211

Save Our Downtown Postal Service !



To: Postal officials, City of Portland and Members of Congress: We, the undersigned, urge you to assure that



- 1) **When the Portland Main Post Office is replaced at its current location or close by, that it provide the same or improved services**, including today's early opening and late closing, 24-hour access to thousands of post office boxes and scores of parcel lockers, general delivery for travelers and homeless, passport application, dozens of parking places, Caller Service and Firm Hold-out, acceptance/payment/accounting for Business Reply and Bulk Mailing, after hours mailing machine, stamp vending, mail drops inside and outside, rest rooms, drinking fountain, snack bar, bike rack, exterior seating, shade, and trees; and
- 2) **Immediate public hearings are held for input from business & community customers.**

Name (print)	Name (signature)	E-Mail	Phone
Isaac Hudson	Isaac Hudson	ilLudson1@gmail.com	
Jim Rothstein	Jim Rothstein	jim.rothstein@gmail.com	
Rebecca Thomas	Rebecca Thomas	beckasunshine@yahoo.com	
CHRISTIAN WIT	[Signature]		
Shannon Zuercher	Shannon Zuercher		
Shawn Chenev	Shawn Chenev	postal297@gmail	
David Rue	David Rue	daavidw@fido2@gmail.com	
BRIAN CRIPPE	BRIAN CRIPPE	BrianCrippes@yahoo.com	
Kirsten Allen	Kirsten Allen	Kirstena222@gmail.com	
William Miller	William Miller		

Please return to **Portland Communities and Postal Workers United**, 5831 NE 10th Ave. Portland, OR 97211

Save Our Downtown Postal Service ! ✓

To: Postal officials, City of Portland and Members of Congress: We, the undersigned, urge you to assure that

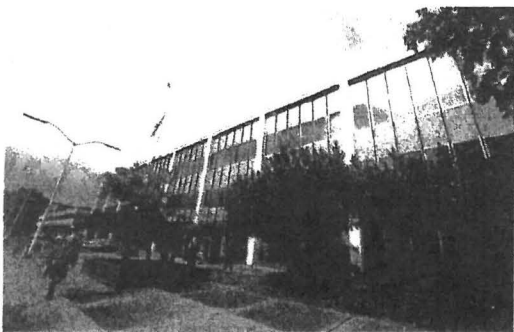

- 1) **When the Portland Main Post Office is replaced at its current location or close by, that it provide the same or improved services, including today's early opening and late closing, 24-hour access to thousands of post office boxes and scores of parcel lockers, general delivery for travelers and homeless, passport application, dozens of parking places, Caller Service and Firm Hold-out, acceptance/payment/accounting for Business Reply and Bulk Mailing, after hours mailing machine, stamp vending, mail drops inside and outside, rest rooms, drinking fountain, snack bar, bike rack, exterior seating, shade, and trees; and**
- 2) **Immediate public hearings are held for input from business & community customers.**

Name (print)	Name (signature)	E-Mail	Phone
John F. Tovar	<i>John F. Tovar</i>	afap3@outlook.com	971-300-9748
<i>Maria Siegr</i>	<i>Maria Siegr</i>		
Cathy Cheney	<i>Cathy Cheney</i>	ccheney@frontier.com	
VICTORIA LAZARUS	<i>V. Lazarus</i>	VALANC@Comcast.net	
PATRICIA HUIE	<i>Patricia Huie</i>		
MARCELLA KEE TON	<i>Marcella Keaton</i>	EAKKETo@hotmail.com	503-283-8831
Edmundo Rea	<i>Edmundo Rea</i>	edmundorea23@yahoo.com	
Mandy Coley	<i>Mandy Coley</i>	MandyColey3@MSN.com	
Robbin Isaacson DeWine	<i>Robbin Isaacson DeWine</i>	rdewine321@gmail.com	

Please return to Portland Communities and Postal Workers United, 5831 NE 10th Ave. Portland, OR 97211

Save Our Downtown Postal Service ! ✓

To: Postal officials, City of Portland and Members of Congress: We, the undersigned, urge you to assure that



- 1) **When the Portland Main Post Office is replaced at its current location or close by, that it provide the same or improved services, including today's early opening and late closing, 24-hour access to thousands of post office boxes and scores of parcel lockers, general delivery for travelers and homeless, passport application, dozens of parking places, Caller Service and Firm Hold-out, acceptance/payment/accounting for Business Reply and Bulk Mailing, after hours mailing machine, stamp vending, mail drops inside and outside, rest rooms, drinking fountain, snack bar, bike rack, exterior seating, shade, and trees; and**
- 2) **Immediate public hearings are held for input from business & community customers.**

Name (print)	Name (signature)	E-Mail	Phone
Rick CRAFT	<i>Rick Craft</i>	rcraft@awppw	503 781-6058
Chris Coker	<i>Chris Coker</i>		503 295-2582
Gail Pincus	<i>Gail Pincus</i>		503 750-6600
RHONDA STENSrud	<i>Rhonda Stensrud</i>		503-224-9772
Jung Wink	<i>Jung Wink</i>	DWW@art.com	214-675-9892
Maïe Louise Omoigun	<i>Maïe Omoigun</i>	mlo1995@hotmail.com	503.493.6065

Please return to **Portland Communities and Postal Workers United**, 5831 NE 10th Ave. Portland, OR 97211



Save Our Downtown Postal Service ! ✓

To: Postal officials, City of Portland and Members of Congress: We, the undersigned, urge you to assure that



1) **When the Portland Main Post Office is replaced at its current location or close by, that it provide the same or improved services**, including today's early opening and late closing, 24-hour access to thousands of post office boxes and scores of parcel lockers, general delivery for travelers and homeless, passport application, dozens of parking places, Caller Service and Firm Hold-out, acceptance/payment/accounting for Business Reply and Bulk Mailing, after hours mailing machine, stamp vending, mail drops inside and outside, rest rooms, drinking fountain, snack bar, bike rack, exterior seating, shade, and trees; and

2) **Immediate public hearings are held for input from business & community customers.**

7/21/16

Name (print)	Name (signature)	E-Mail	Phone
LESLIE MADISON	<i>Leslie Madison</i>	<i>lesliejmadison@yahoo.com</i>	<i>503 734 9820</i>
Cina Rod	<i>Cina Rod</i>	<i>Cina rod @me.com</i>	<i>503 929 0898</i>
Tom Titomas	<i>Tom Thomas</i>	<i>DOUBLETOMPOX@HOTMAIL.COM</i>	<i>971-269-8858</i>
Cory Mill	<i>Cory Mill</i>	<i>Cory Mill 84 @ Gmail.com</i>	<i>(503) 948-1566</i>
Joe GARCIA	<i>Joe Garcia</i>	<i>Joers Ribs @ yahoo.com</i>	<i>503 709 0929</i>
Ignat Zibe	<i>Ignat Zibe</i>	<i>ignatzibe@gmail.com</i>	<i>503-877-7174</i>
Paul Kraus	<i>Paul Kraus</i>	<i>pkraus56@yahoo.com</i>	<i>971-404-8377</i>
Tom GODBOLD	<i>T. (Cunningham)</i>	<i>dragon2java@yahoo.com</i>	<i>503-317-2740</i>
Tessa Boucherot	<i>Tessa Boucherot</i>	<i>tboucherot@gmail.com</i>	<i>503.595.3083</i>
Cynthia Thomas	<i>Cynthia Thomas</i>	<i>vicandcynthi@aol.com</i>	

Please return to **Portland Communities and Postal Workers United**, 583 NE 10th Ave. Portland, OR 97211



Save Our Downtown Postal Service ! ✓

To: Postal officials, City of Portland and Members of Congress: We, the undersigned, urge you to assure that

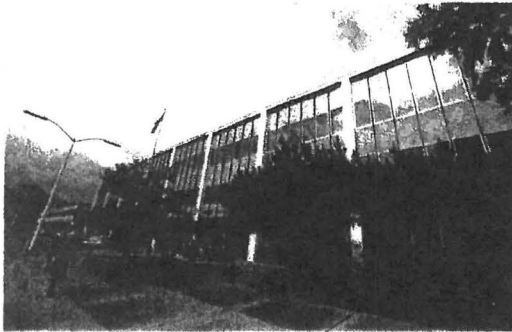

- 1) **When the Portland Main Post Office is replaced at its current location or close by, that it provide the same or improved services, including today's early opening and late closing, 24-hour access to thousands of post office boxes and scores of parcel lockers, general delivery for travelers and homeless, passport application, dozens of parking places, Caller Service and Firm Hold-out, acceptance/payment/accounting for Business Reply and Bulk Mailing, after hours mailing machine, stamp vending, mail drops inside and outside, rest rooms, drinking fountain, snack bar, bike rack, exterior seating, shade, and trees; and**
- 2) **Immediate public hearings are held for input from business & community customers.**

Name (print)	Name (signature)	E-Mail	Phone
Loris Moentenich	<i>Loris Moentenich</i>	Lorinn46@outlook.com	503 232 2835
BRIAN HOOVER	<i>Brian Hoover</i>		503 208 3932
Joan Mattioli	<i>Joan Mattioli</i>	jfant@gmail.com	415-272-9083
Heather Molina	<i>Heather Molina</i>	hnewman520@bnew0520@yahoo.com	541-408-2805
Andy Palmer	<i>Andy Palmer</i>	mtb123@unbox.com	
Ashlie Behm	<i>Ashlie Behm</i>		
Mr. Deke	<i>Mr. Deke</i>	13057th Ave	
Patrick Romero	<i>Patrick Romero</i>		
Jennifer Scheller	<i>Jennifer Scheller</i>		
Susan Cole	<i>Susan Cole</i>	caye_caulker@507th	

Please return to **Portland Communities and Postal Workers United**, 5831 NE 10th Ave. Portland, OR 97211



Save Our Downtown Postal Service !

To: Postal officials, City of Portland and Members of Congress: We, the undersigned, urge you to assure that



- 1) **When the Portland Main Post Office is replaced at its current location or close by, that it provide the same or improved services**, including today's early opening and late closing, 24-hour access to thousands of post office boxes and scores of parcel lockers, general delivery for travelers and homeless, passport application, dozens of parking places, Caller Service and Firm Hold-out, acceptance/payment/accounting for Business Reply and Bulk Mailing, after hours mailing machine, stamp vending, mail drops inside and outside, rest rooms, drinking fountain, snack bar, bike rack, exterior seating, shade, and trees; and
- 2) **Immediate public hearings are held for input from business & community customers.**

Name (print)	Name (signature)	E-Mail	Phone
Amanda Hill	<i>Amanda Hill</i>	amjahi@yahoo.com	503-757-3600 ✓
SANDY POLISHUK	<i>Sandy Polishuk</i>	sndybeeche@gmail.com	503-249-1957 ✓
Jack Herbert	<i>Jack Herbert</i>	jherbert@comcast.net	971-205-2254 ✓
Kate Fagerholm	<i>Kate Fagerholm</i>	KATE@JWS.PDX.OREG	971-242-8702 ✓
M. Shannon	<i>M. Shannon</i>	m.shannon@oregonfairtrade.org	503-836-9777 ✓
Betsy Zucker	<i>Betsy Zucker</i>	betsyzucker@gmail.com	503-442-1160 ✓
James Baxter	<i>James Baxter</i>	jbxater42@yahoo.com	503-502-9386 ✓
AC DINSWORTH	<i>AC Dinsworth</i>	CHEW@H@TELEPORTS.COM	503-286-6386 ✓
Jerry Fitzsimmons	<i>Jerry Fitzsimmons</i>	unionfitz2@hotmail.com	503-913-9132 ✓
Jennifer Bradley	<i>Jennifer Bradley</i>	Bradley1574@Comcast.net	503-987-1011 ✓

Please return to **Portland Communities and Postal Workers United**, 5831 NE 10th Ave. Portland, OR 97211

Save Our Downtown Postal Service !

To: Postal officials, City of Portland and Members of Congress: We, the undersigned, urge you to assure that

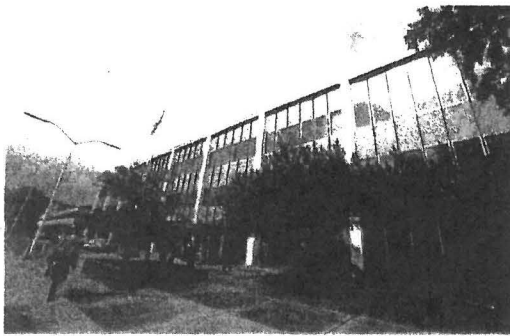

- 1) **When the Portland Main Post Office is replaced at its current location or close by, that it provide the same or improved services, including today's early opening and late closing, 24-hour access to thousands of post office boxes and scores of parcel lockers, general delivery for travelers and homeless, passport application, dozens of parking places, Caller Service and Firm Hold-out, acceptance/payment/accounting for Business Reply and Bulk Mailing, after hours mailing machine, stamp vending, mail drops inside and outside, rest rooms, drinking fountain, snack bar, bike rack, exterior seating, shade, and trees; and**
- 2) **Immediate public hearings are held for input from business & community customers.**

Name (print)	Name (signature)	E-Mail	Phone
Jamie Partridge	<i>J Partridge</i>	jamie.partridge1@gmail.com	503-752-5112 ✓
Don Cadwell	<i>Don Cadwell</i>	dcadwell@usa.com	503-230-8184 ✓
ERIC MATRAS	<i>Eric Matras</i>	matras3255@comcast	N/A ✓
W B BRINK	<i>W B Brink</i>		503 753 0878 ✓
JKouz	<i>JKouz</i>		208-244-2512 ✓
Cody Harris	<i>Cody Harris</i>	harrisc1977@yahoo.com	971-275-5295 ✓
Scott Blau	<i>Scott Blau</i>	seblau@comcast.net	503-675-7764 ✓
David Medford	<i>David Medford</i>	parkermedford@gmail.com	503-244-6615 ✓
Willie Groshel	<i>Willie Groshel</i>	williegroshel82@gmail.com	503-560-4685 ✓
Sue Canfield	<i>Sue Canfield</i>	Kalcan@piratohr.com	503 747-2828 ✓

Please return to **Portland Communities and Postal Workers United**, 5831 NE 10th Ave. Portland, OR 97211

Save Our Downtown Postal Service !

To: Postal officials, City of Portland and Members of Congress: We, the undersigned, urge you to assure that

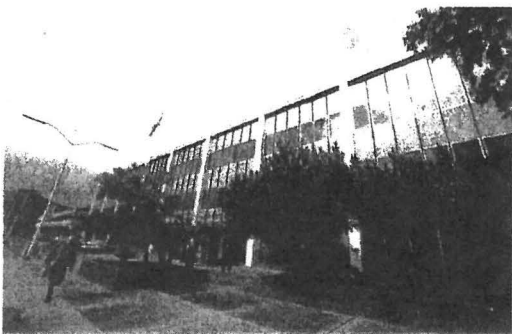

- 1) **When the Portland Main Post Office is replaced at its current location or close by, that it provide the same or improved services, including today's early opening and late closing, 24-hour access to thousands of post office boxes and scores of parcel lockers, general delivery for travelers and homeless, passport application, dozens of parking places, Caller Service and Firm Hold-out, acceptance/payment/accounting for Business Reply and Bulk Mailing, after hours mailing machine, stamp vending, mail drops inside and outside, rest rooms, drinking fountain, snack bar, bike rack, exterior seating, shade, and trees; and**
- 2) **Immediate public hearings are held for input from business & community customers.**

Name (print)	Name (signature)	E-Mail	Phone
TED LULICH	<i>Ted Lulich</i>	tedLulich@hotmail.com	503 502 8149 ✓
TONY GALLARDO	<i>Tony Gallardo</i>	ANTHONY.GALLARDO@SBCGLOBAL.NET	415-297-7201 ✓
Tom Richardson	<i>Thomas Richardson</i>	potarpo@msn.com	503 810-0920 ✓
Randall Hoxie	<i>Randall Hoxie</i>	RandallHoxie@yahoo.com	503-446-0793 ✓
Jason Idt	<i>Jason Idt</i>	jasonidt@gmail.com	(503) 718-1273 ✓
Kollin Luman	<i>Kollin Luman</i>	n110K1Luman@frontier.com	971 207 2898 ✓
NICK WESTON	<i>Nick Weston</i>	nickweston@gmail.com	971-285-5238 ✓
Benjamin Emerson	<i>Benjamin Emerson</i>		
DALE THALER	<i>Dale Thaler</i>	MAILMAN100@GMAIL.COM	503-992-2460 ✓
Vick Bishop	<i>Vick Bishop</i>	lost-drummer01@yahoo	360-901-0701 ✓

Please return to **Portland Communities and Postal Workers United**, 5831 NE 10th Ave. Portland, OR 97211

Save Our Downtown Postal Service !

To: Postal officials, City of Portland and Members of Congress: We, the undersigned, urge you to assure that

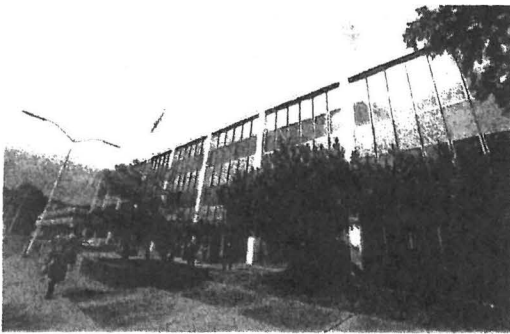

- 1) **When the Portland Main Post Office is replaced at its current location or close by, that it provide the same or improved services, including today's** early opening and late closing, 24-hour access to thousands of post office boxes and scores of parcel lockers, general delivery for travelers and homeless, passport application, dozens of parking places, Caller Service and Firm Hold-out, acceptance/payment/accounting for Business Reply and Bulk Mailing, after hours mailing machine, stamp vending, mail drops inside and outside, rest rooms, drinking fountain, snack bar, bike rack, exterior seating, shade, and trees; and
- 2) **Immediate public hearings are held for input from business & community customers.**

Name (print)	Name (signature)	E-Mail	Phone
Karon Carlson	Karon Carlson	kykett@c@gmail.com	503-590-4557
Sunny Smith	Sunny Smith	smithvkcs@yahoo.com	503-957-9894
Ken Hudson	Ken Hudson		
KEVIN SCRIBNER	Kevin Scrubner	scribfish@gmail.com	509-520-8040
John Fisher	John Fisher	jpart@gmail.com	503-683-2001
Matthew Alsen	Matthew Alsen	quibecoi22@gmail	513-967-0079
Jim Hardie	Jim Hardie	janie.partridge@aol.com	503-752-5112
Vrndavana Read	Vrndavana Read	jpart@gmail.com	503-752-5112
Charmayne Garcia	Charmayne Garcia	charmayne.garcia11@gmail.com	971-361-1551
Sam Blackwell	Sam Blackwell		

Please return to **Portland Communities and Postal Workers United**, 5831 NE 10th Ave. Portland, OR 97211

Save Our Downtown Postal Service !

To: Postal officials, City of Portland and Members of Congress: We, the undersigned, urge you to assure that

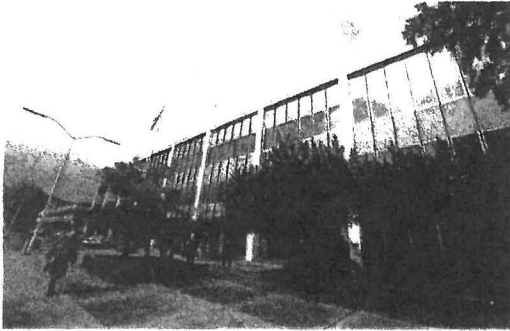

- 1) **When the Portland Main Post Office is replaced at its current location or close by, that it provide the same or improved services, including today's early opening and late closing, 24-hour access to thousands of post office boxes and scores of parcel lockers, general delivery for travelers and homeless, passport application, dozens of parking places, Caller Service and Firm Hold-out, acceptance/payment/accounting for Business Reply and Bulk Mailing, after hours mailing machine, stamp vending, mail drops inside and outside, rest rooms, drinking fountain, snack bar, bike rack, exterior seating, shade, and trees; and**
- 2) **Immediate public hearings are held for input from business & community customers.**

Name (print)	Name (signature)	E-Mail	Phone
Sara Petersen	<i>Sara Petersen</i>	IVYROXPDX@Yahoo.com	✓
ANGIE WOOLERY	<i>Angie Woolery</i>	awoolery3514@gmail	✓
Will FAIRCHILD	<i>Will Fairchild</i>	WFAIRCHILD5@yahoo.com	✓
Dusty Rood	<i>Dusty Rood</i>	DustyRood@Marl.com	✓
Christina Core	<i>Christina Core</i>	christina.core@gmail.com	✓
Michelle W	<i>Michelle W</i>	jpart@gmail.com	✓
Mary Manilla	<i>Mary Manilla</i>	mary.manilla@gmail.com	✓
LeVann Scott	<i>LeVann Scott</i>	MrlLeVannScott@icb	✓
Scott Jones	<i>Scott Jones</i>	tgc@thousandpetal.net	✓
Jennifer Enguehard	<i>Jennifer Enguehard</i>	jin.enguehard@gmail.com	✓

Please return to **Portland Communities and Postal Workers United**, 5831 NE 10th Ave. Portland, OR 97211

Save Our Downtown Postal Service !

To: Postal officials, City of Portland and Members of Congress: We, the undersigned, urge you to assure that



- 1) **When the Portland Main Post Office is replaced at its current location or close by, that it provide the same or improved services, including today's early opening and late closing, 24-hour access to thousands of post office boxes and scores of parcel lockers, general delivery for travelers and homeless, passport application, dozens of parking places, Caller Service and Firm Hold-out, acceptance/payment/accounting for Business Reply and Bulk Mailing, after hours mailing machine, stamp vending, mail drops inside and outside, rest rooms, drinking fountain, snack bar, bike rack, exterior seating, shade, and trees; and**
- 2) **Immediate public hearings are held for input from business & community customers.**

Name (print)	Name (signature)	E-Mail	Phone
Angela Emerson	[Signature]	aemerson77@gmail.com	503 890 6265
Sophia Longest	[Signature]	LongestSophia@gmail.com	(503) 660-5025
SANDERS ANDERSON	[Signature]	SANDERSBRANDI.DPRO@GMAIL.COM	
DIANA EFF	[Signature]	dianaeff@gmail.com	503-625-8013
GARY BOLLINGER	[Signature]	jpart@gmail.com	503-803-8173
Janet K. Davenport	[Signature]	javenportjanet@gmail.com	503-209-1696
Crystal Dixon	[Signature]	crystal.dixon@gmail.com	503-752-5112
Ling Kame	[Signature]	-	503 698 5357
MARGIE KAME	[Signature]	-	" " "
Sierra Winans	[Signature]	Si.winansB@gmail.com	(503) 799-0082

Please return to Portland Communities and Postal Workers United, 5831 NE 10th Ave. Portland, OR 97211

Save Our Downtown Postal Service !

To: Postal officials, City of Portland and Members of Congress: We, the undersigned, urge you to assure that

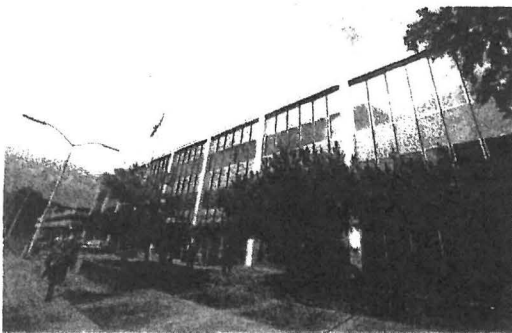

- 1) **When the Portland Main Post Office is replaced at its current location or close by, that it provide the same or improved services**, including today's early opening and late closing, 24-hour access to thousands of post office boxes and scores of parcel lockers, general delivery for travelers and homeless, passport application, dozens of parking places, Caller Service and Firm Hold-out, acceptance/payment/accounting for Business Reply and Bulk Mailing, after hours mailing machine, stamp vending, mail drops inside and outside, rest rooms, drinking fountain, snack bar, bike rack, exterior seating, shade, and trees; and
- 2) **Immediate public hearings are held for input from business & community customers.**

Name (print)	Name (signature)	E-Mail	Phone
Emily Stovall	<i>Emily Stovall</i>	emily4711@yahoo.com	503-593-3471
ARLENE JURGENSEN	<i>Arlene Jurgensen</i>	lgundcooke@mon.com	503 2538743
John Slaughter	<i>John Slaughter</i>	johnbslaughter@yahoo.com	(503) 752-7741
Justin Kertson	<i>Justin Kertson</i>	jkertson@yahoo.com	503-724-3642
Guanelle Turner	<i>Guanelle Turner</i>	president@owa791.org	503-238-6666
Andrea Lemoin	<i>Andrea Lemoin</i>	andrea@jujpdx.org	503 801 1491
Kate Flanagan	<i>Katherine Flanagan</i>	Katedflanagan@gmail.com	503-679-393
Robin Gish	<i>Robin Gish</i>	Robinjc@pacifier.com	503 421 6125
Grant Swanson	<i>Grant Swanson</i>	USfi4y@gmail.com	503-754-9397
Beth Kerwin	<i>Beth Kerwin</i>	gouvox@gmail.com	503 236 0034

Please return to **Portland Communities and Postal Workers United**, 5831 NE 10th Ave. Portland, OR 97211

Save Our Downtown Postal Service !

To: Postal officials, City of Portland and Members of Congress: We, the undersigned, urge you to assure that



- 1) **When the Portland Main Post Office is replaced at its current location or close by, that it provide the same or improved services, including today's early opening and late closing, 24-hour access to thousands of post office boxes and scores of parcel lockers, general delivery for travelers and homeless, passport application, dozens of parking places, Caller Service and Firm Hold-out, acceptance/payment/accounting for Business Reply and Bulk Mailing, after hours mailing machine, stamp vending, mail drops inside and outside, rest rooms, drinking fountain, snack bar, bike rack, exterior seating, shade, and trees; and**
- 2) **Immediate public hearings are held for input from business & community customers.**

Name (print)	Name (signature)	E-Mail	Phone
Jamie Partridge	J Partridge	jamie.partridge1@gmail.com	503-152-5112
Scott Blau	Scott Blau	schlau@comcast.net	503-675-7764
Scott Oldham	Scott Oldham	scotto@ILUPATDCS.org	971219 3299
David Sanchez	David Sanchez	tsanvds@gmail.com	503-459-6472
John Walsh	John Walsh	PORTWALSH@AOL.COM	503-975-7352
Robin Wicklund	Robin Wicklund	Robin@I40201.com	971-230-4095
Andrew Haugen	Andrew Haugen	Thehaugens@mail.com	971-563-0137
Britt Cornman	Britt Cornman	britt@iamw24.org	503 730 1155
John Kleibocker	John Kleibocker	john.kleibocker@sahoo.com	503-863-7304
Kerry Young	Kerry Young	Kyoung@PPS.NET	503 544-2175

Please return to Portland Communities and Postal Workers United, 5831 NE 10th Ave. Portland, OR 97211

(BVG)

Save Our Downtown Postal Service !

To: Postal officials, City of Portland and Members of Congress: We, the undersigned, urge you to assure that



- 1) **When the Portland Main Post Office is replaced at its current location or close by, that it provide the same or improved services, including today's early opening and late closing, 24-hour access to thousands of post office boxes and scores of parcel lockers, general delivery for travelers and homeless, passport application, dozens of parking places, Caller Service and Firm Hold-out, acceptance/payment/accounting for Business Reply and Bulk Mailing, after hours mailing machine, stamp vending, mail drops inside and outside, rest rooms, drinking fountain, snack bar, bike rack, exterior seating, shade, and trees; and**
- 2) **Immediate public hearings are held for input from business & community customers.**

Name (print)	Name (signature)	E-Mail	Phone
Samantha Scott		duckasauruss@gmail.com	503-422-7556 ✓
Way Carrier		lcarrier@ufcw555.org	✓
JONAS BILLMAN		KBillman@UFCW555.org	503-598-8320 ✓
SAM Gillispie		sgillispie@UFCW	503-598-6364 ✓
Kathryn Aliment		kaliment@ufcw555.org	503-598-6329 ✓
Elisa Gonzales		egonzales@ufcw555.org	503-598-6355 ✓
Kathy Mac Innis			503-598-6349 ✓
Renee Miller		rmiller@ufcw555.org	✓
Larry Bickett		L_Bickett@can.ca.net	✓
Matthew Sweeney		Matthew.C.Sweeney@Adi.com	✓

Please return to Portland Communities and Postal Workers United, 5831 NE 10th Ave. Portland, OR 97211

Save Our Downtown Postal Service !

To: Postal officials, City of Portland and Members of Congress: We, the undersigned, urge you to assure that

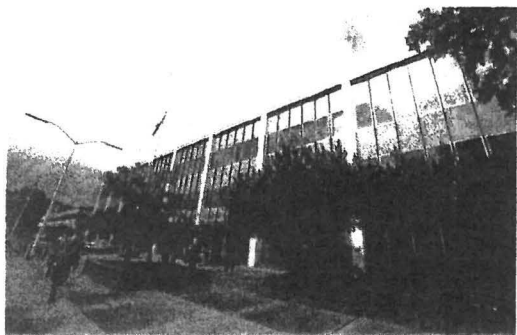

- 1) **When the Portland Main Post Office is replaced at its current location or close by, that it provide the same or improved services;** including today's early opening and late closing, 24-hour access to thousands of post office boxes and scores of parcel lockers, general delivery for travelers and homeless, passport application, dozens of parking places, Caller Service and Firm Hold-out, acceptance/payment/accounting for Business Reply and Bulk Mailing, after hours mailing machine, stamp vending, mail drops inside and outside, rest rooms, drinking fountain, snack bar, bike rack, exterior seating, shade, and trees; and
- 2) **Immediate public hearings are held for input from business & community customers.**

Name (print)	Name (signature)	E-Mail	Phone
JIM FALVEY	<i>Jim Falvey</i>	jfalvey82@hotmail.com	503-493-5903 ✓
James Cook	<i>James Cook</i>	Jmelvincook@gmail.com	503-703-1693 ✓
DONNA NYBERG	<i>Donna Nyberg</i>	donna@owltreepress.com	503 320 2050 ✓
Janet Tackett	JANET TACKETT	tackett@msn.com	503-665-4310 ✓
Sandy Gillis	<i>Sandy Gillis</i>	St.Gillis@Frontier.com	503-661-2175 ✓
Heidi Wilson	<i>Heidi Wilson</i>	heidphil@Cascadeaccess.com	971-404-6523 ✓
Dianna Hess	<i>Dianna Hess</i>	di_go@hotmail.com	503-510-0487 ✓
Jane Carlson	<i>Jane Carlson</i>	② JaneC@osea.org fourmplus@outlook.com	503-902-0189 ✓
Richard Ramirez	<i>Richard Ramirez</i>	richard@osea.org	✓
Jay M. Osborne	<i>Jay M. Osborne</i>	jso3borne3@comcast.net	✓

Please return to **Portland Communities and Postal Workers United**, 5831 NE 10th Ave. Portland, OR 97211

where's the bug?

Save Our Downtown Postal Service !

To: Postal officials, City of Portland and Members of Congress: We, the undersigned, urge you to assure that

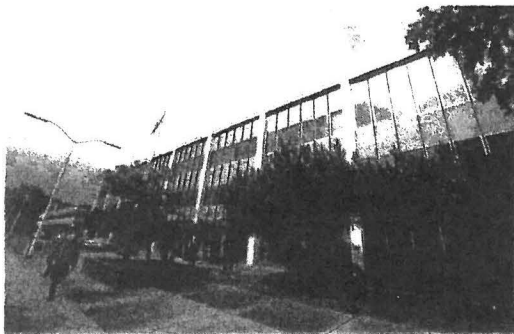

- 1) **When the Portland Main Post Office is replaced at its current location or close by, that it provide the same or improved services, including today's early opening and late closing, 24-hour access to thousands of post office boxes and scores of parcel lockers, general delivery for travelers and homeless, passport application, dozens of parking places, Caller Service and Firm Hold-out, acceptance/payment/accounting for Business Reply and Bulk Mailing, after hours mailing machine, stamp vending, mail drops inside and outside, rest rooms, drinking fountain, snack bar, bike rack, exterior seating, shade, and trees; and**
- 2) **Immediate public hearings are held for input from business & community customers.**

Name (print)	Name (signature)	E-Mail	Phone
GAY LINCOLN	<i>Gay Lincoln</i>	GJLINCOLN10@COMCAST.NET	360-693-5057 ✓
EDWARD L BANNER	<i>Edward L Banner</i>		360-695-2180
Anthony Forester	<i>Anthony Forester</i>	aforester1@yahoo.com	✓
Michael J. Pacik	<i>Michael J Pacik</i>	bigczech@hotmail.com	503 730 6585 ✓
Ken Richins	<i>Ken Richins</i>	KENT@atu757.ORG	503-302-8219 ✓
Adrienne Enghouse	<i>Adrienne Enghouse</i>	enghousea@yahoo.com	503-810-4489 ✓
Amanda Hill	<i>Amanda Hill</i>	amphi@yahoo.com	503-757-3600 ✓
Janet Irwin	<i>Janet Irwin</i>	jntrwn@tocest.net	503-256-9518 ✓
Jeanne Ramsten	<i>Jeanne Ramsten</i>		503 282 9875 ✓
Deirdre Mahoney-Clark	<i>Deirdre Mahoney-Clark</i>	treasurer@afscme local88.org	503-654-7519 ✓

Please return to **Portland Communities and Postal Workers United**, 5831 NE 10th Ave. Portland, OR 97211

Save Our Downtown Postal Service !

To: Postal officials, City of Portland and Members of Congress: We, the undersigned, urge you to assure that

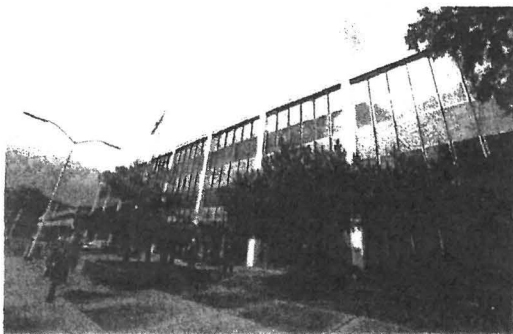

- 1) **When the Portland Main Post Office is replaced at its current location or close by, that it provide the same or improved services**, including today's early opening and late closing, 24-hour access to thousands of post office boxes and scores of parcel lockers, general delivery for travelers and homeless, passport application, dozens of parking places, Caller Service and Firm Hold-out, acceptance/payment/accounting for Business Reply and Bulk Mailing, after hours mailing machine, stamp vending, mail drops inside and outside, rest rooms, drinking fountain, snack bar, bike rack, exterior seating, shade, and trees; and
- 2) **Immediate public hearings are held for input from business & community customers.**

Name (print)	Name (signature)	E-Mail	Phone
JUSTIN GRENIER		JUSTINSYNDICATE@EMAIL	503 860 8557
ALEXANDRA BOYD		alexmbayd@gmail.com	503 724 6234
Da Anh Nguyen		DaAnhNguyen@gmail.com	206-324-6761
PEPPER URBANIAK		pepper.urbanik@gmail.com	206-650-6960
Hilary Pickercel		hilarypickercel@yahoo.com	N/A
LYLE SANCHEZ		ericysanchez@gmail.com	971 250 1672
Bryan White		white.bryan@gmail.com	971 - 709 - 2526
Whitney Strevse		whitney.strevse@hotmail.com	503-5751993
Tamela Stuchiner		stuch23@gmail.com	

Please return to **Portland Communities and Postal Workers United**, 5831 NE 10th Ave. Portland, OR 97211

Save Our Downtown Postal Service !

To: Postal officials, City of Portland and Members of Congress: We, the undersigned, urge you to assure that

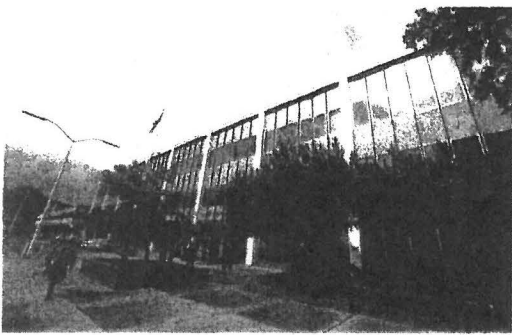

- 1) **When the Portland Main Post Office is replaced at its current location or close by, that it provide the same or improved services, including today's early opening and late closing, 24-hour access to thousands of post office boxes and scores of parcel lockers, general delivery for travelers and homeless, passport application, dozens of parking places, Caller Service and Firm Hold-out, acceptance/payment/accounting for Business Reply and Bulk Mailing, after hours mailing machine, stamp vending, mail drops inside and outside, rest rooms, drinking fountain, snack bar, bike rack, exterior seating, shade, and trees; and**
- 2) **Immediate public hearings are held for input from business & community customers.**

Name (print)	Name (signature)	E-Mail	Phone
RICHARD WEISS		r. weiss@clackamas.com	/
ASHLEY FTE		TRKJOYINDISCOVERY@GMAIL.COM	/
HANINAH SANDMEYER		hanahsandmeyer@gmail.com	/
SUSAN C. WHITHAM		suzahn10@hotmail.com	/
Kristine A. Smith		Frankenwife@yahoo.com	/
Curtis N. Smith		Slugtraps@gmail.com	/
Roger Holden		ROGER.HOLDEN@COMCAST.NET	/
Derek Svendsen		dereksvendsen@gmail.com	/
Genie Lyons		genie.lyons@gmail.com	/

Please return to **Portland Communities and Postal Workers United**, 5831 NE 10th Ave. Portland, OR 97211

Save Our Downtown Postal Service !

To: Postal officials, City of Portland and Members of Congress: We, the undersigned, urge you to assure that



1) **When the Portland Main Post Office is replaced at its current location or close by, that it provide the same or improved services, including today's early opening and late closing, 24-hour access to thousands of post office boxes and scores of parcel lockers, general delivery for travelers and homeless, passport application, dozens of parking places, Caller Service and Firm Hold-out, acceptance/payment/accounting for Business Reply and Bulk Mailing, after hours mailing machine, stamp vending, mail drops inside and outside, rest rooms, drinking fountain, snack bar, bike rack, exterior seating, shade, and trees; and**

2) **Immediate public hearings are held for input from business & community customers.**

Misc

Name (print)	Name (signature)	E-Mail	Phone
Rick Kennedy		RINTHAICand@gmail.	503-281-3692 ✓
Susan Place		SUSAN@greenlivingplace.com	541-374-8890 ✓
Terrence Farbyn			
Christine Kim		christinejo.kim@gmail.com	(503) 351-1273 ✓
Bong jun Kim		bong-jun@hotmail.com	503-597-9176 ✓
Camilla Muldrow		pep3rink@gmail.com	513 226 0766 ✓
Misty Tompkins		Misty@artslandia.com	503.288.5203 ✓
Diamond Roberts		d1roberts23@gmail	541 848 0165 ✓
George Gemma		ggemma70@gmail	360 356 4062 ✓

Please return to **Portland Communities and Postal Workers United**, 5831 NE 10th Ave. Portland, OR 97211

Save Our Downtown Postal Service !

To: Postal officials, City of Portland and Members of Congress: We, the undersigned, urge you to assure that



1) **When the Portland Main Post Office is replaced at its current location or close by, that it provide the same or improved services, including today's early opening and late closing, 24-hour access to thousands of post office boxes and scores of parcel lockers, general delivery for travelers and homeless, passport application, dozens of parking places, Caller Service and Firm Hold-out, acceptance/payment/accounting for Business Reply and Bulk Mailing, after hours mailing machine, stamp vending, mail drops inside and outside, rest rooms, drinking fountain, snack bar, bike rack, exterior seating, shade, and trees; and**

2) **Immediate public hearings are held for input from business & community customers.**

Name (print)	Name (signature)	E-Mail	Phone
Kateina Howard	<i>Kateina Howard</i>	mrs. howard4200@gmail	503 7933 8733 ✓
R.C. Stinson	<i>R.C. Stinson</i>	dinosaurheartland@gmail.com	971 235-8579 ✓
Simone Wren	<i>Simone Wren</i>	musng_monie@hotmail.com	503-348-9560 ✓
Leslie Prince	<i>Leslie Prince</i>	lesliecristin@gmail.com	740-334-2662 ✓
Casey Schumacher	<i>Casey Schumacher</i>	casenar@gmail.com	778-960-3883 ✓
Damara Bartlett	<i>Damara Bartlett</i>	damara@gmail.com	503-329-0158 ✓
Hannah Bartlett	<i>Hannah Bartlett</i>	nannahbartlett1@gmail.com	503 314 7765 ✓
DARREN BARTLETT	<i>Darren Bartlett</i>	daroon@gmail.com	503 314 3100 ✓
SEAN PARKER	<i>Sean Parker</i>	sho-sho@yahoo.com	503-830-9307 ✓

Please return to **Portland Communities and Postal Workers United**, 5831 NE 10th Ave. Portland, OR 97211

Save Our Downtown Postal Service !

To: Postal officials, City of Portland and Members of Congress: We, the undersigned, urge you to assure that

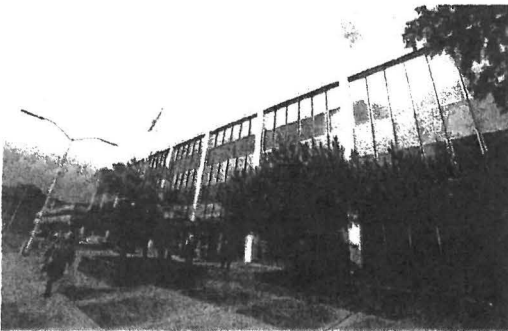

1) **When the Portland Main Post Office is replaced at its current location or close by, that it provide the same or improved services, including today's early opening and late closing, 24-hour access to thousands of post office boxes and scores of parcel lockers, general delivery for travelers and homeless, passport application, dozens of parking places, Caller Service and Firm Hold-out, acceptance/payment/accounting for Business Reply and Bulk Mailing, after hours mailing machine, stamp vending, mail drops inside and outside, rest rooms, drinking fountain, snack bar, bike rack, exterior seating, shade, and trees; and**

2) **Immediate public hearings are held for input from business & community customers.**

Name (print)	Name (signature)	E-Mail	Phone
Hamedah Dhala		hamedah.dhala@gmail.com	503.716.1268 ✓
Aziza Dhala		aziza.dhala@gmail.com	702-457-0606 ✓
Natalie Fuchs		purplegrace22@gmail.com	814.644.9879 ✓
Ben Richter		indy.fdr77@yahoo.com	317-874-4589 ✓
Michael Gizek		weshuogo@gmail.com	425-220-3244 ✓
Skylar George		skylar.george365@gmail.com	303-810-5581 ✓
Carol Carroll		carolcarrolllive.com	503.921.1266 ✓

Please return to **Portland Communities and Postal Workers United**, 5831 NE 10th Ave. Portland, OR 97211

Save Our Downtown Postal Service !

To: Postal officials, City of Portland and Members of Congress: We, the undersigned, urge you to assure that

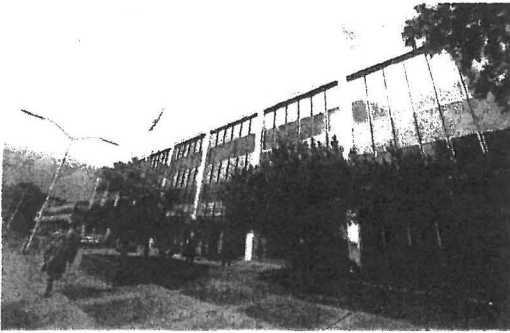

- 1) **When the Portland Main Post Office is replaced at its current location or close by, that it provide the same or improved services, including today's early opening and late closing, 24-hour access to thousands of post office boxes and scores of parcel lockers, general delivery for travelers and homeless, passport application, dozens of parking places, Caller Service and Firm Hold-out, acceptance/payment/accounting for Business Reply and Bulk Mailing, after hours mailing machine, stamp vending, mail drops inside and outside, rest rooms, drinking fountain, snack bar, bike rack, exterior seating, shade, and trees; and**
- 2) **Immediate public hearings are held for input from business & community customers.**

Name (print)	Name (signature)	E-Mail	Phone
Lamon L Muldrew	Lamon Muldrew		503 310-6191
Jackie Davis	Jackie Davis	jpart@gmail.com	773-504-6653
NICK APPELMANS	Nick Appelmann	nick@nicksit.com	707 834 6336
Kate Wills	Kate Wills	keywills@gmail.com	503 929 6946
Carina Hughes	Carina Hughes	HughesCarina1@gmail.com	503 201-7906
Steve Gemmell	Steve Gemmell	steve@thquakech.com	503/282-4424
Anitra Lambert	Anitra Lambert	anitra.lambert1@gmail.com	503 539-2034
Marcela Serrano	Marcela Serrano	mar29751@comcast.net	(208) 625-5495
Jones Masumeci	Jones Masumeci	congarman13@hotmail.com	503.784.1416
IGO JURGENS	IGO JURGENS	igandcookie@gmail.com	503 253-8143

Please return to **Portland Communities and Postal Workers United**, 5831 NE 10th Ave. Portland, OR 97211

Save Our Downtown Postal Service !

To: Postal officials, City of Portland and Members of Congress: We, the undersigned, urge you to assure that



- 1) **When the Portland Main Post Office is replaced at its current location or close by, that it provide the same or improved services, including today's early opening and late closing, 24-hour access to thousands of post office boxes and scores of parcel lockers, general delivery for travelers and homeless, passport application, dozens of parking places, Caller Service and Firm Hold-out, acceptance/payment/accounting for Business Reply and Bulk Mailing, after hours mailing machine, stamp vending, mail drops inside and outside, rest rooms, drinking fountain, snack bar, bike rack, exterior seating, shade, and trees; and**
- 2) **Immediate public hearings are held for input from business & community customers.**

Mias

Name (print)	Name (signature)	E-Mail	Phone
Anita Menton	<i>Anita Menton</i>	<i>anitamenton@gmail.com</i>	
Alison Clements	<i>Alison Clements</i>	<i>alisclem1@gmail.com</i>	
Gail Wilson	<i>Gail Wilson</i>	<i>g97266@msn.go</i>	<i>503-257-4245</i>
Deborah Guevan	<i>Deborah Guevan</i>	<i>Debu1071@comcast.com</i>	<i>503-285-1365</i>
Brett Hardt	<i>Brett Hardt</i>	<i>Bart1058@comcast.net</i>	<i>503-285-1365</i>
Nikela Ross	<i>Nikela Ross</i>	<i>Nikelar@gmail.com</i>	
Dennis McBride	<i>Dennis McBride</i>	<i>dennis.mcb@gmail</i>	
Mark Hoffman	<i>Mark Hoff</i>	<i>markhoffbas@gmail.com</i>	
Alex Castile	<i>Alex Castile</i>	<i>kalei503@gmail.com</i>	<i>503 927 4304</i>
SHIRLEY McCoy	<i>Shirley McCoy</i>	<i>shirleysswanseeds@gmail.com</i>	<i>(503) 286-9740</i>

Please return to **Portland Communities and Postal Workers United**, 5831 NE 10th Ave. Portland, OR 97211

Save Our Downtown Postal Service !

To: Postal officials, City of Portland and Members of Congress: We, the undersigned, urge you to assure that

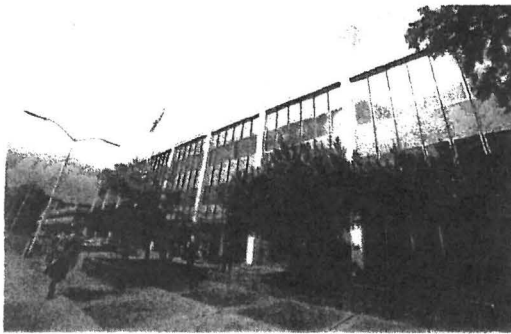

1) **When the Portland Main Post Office is replaced at its current location or close by, that it provide the same or improved services, including today's early opening and late closing, 24-hour access to thousands of post office boxes and scores of parcel lockers, general delivery for travelers and homeless, passport application, dozens of parking places, Caller Service and Firm Hold-out, acceptance/payment/accounting for Business Reply and Bulk Mailing, after hours mailing machine, stamp vending, mail drops inside and outside, rest rooms, drinking fountain, snack bar, bike rack, exterior seating, shade, and trees; and**

2) **Immediate public hearings are held for input from business & community customers.**

7/8

Name (print)	Name (signature)	E-Mail	Phone
TOTTEH Kori	[Signature]	dianopraiso48@gmail.com	713-924-4452
STEPHEN THOMSON	Steve Thomson	swt-phd-sdroya@aol.com	503 358-9056
Thomas A. Perkins	Thomas A. Perkins	jpart@gmail.com	360-871-8472
MARY CARR	Mary Carr	jannie.partridge@gmail.com	
Sarah Costello	Sarah Carr	sbcostello@gmail.com	
Kate Wilkins	Kate Wilkins	kate.rose.wilkins@gmail.com	541-285-0806
William Becker	Wil Becker	william@perandimusic.com	503.247.2978
SHANE SEAM	[Signature]	SHANESEAM@yahoo.com	336-303-6645
JOSEPH SACKETT	[Signature]	joesackett100@gmail.com	503-936-5913
DONALD HARRIS	[Signature]	DHARRIS2245@GMAIL.COM	(503) 926-4945

Please return to **Portland Communities and Postal Workers United**, 5831 NE 10th Ave. Portland, OR 97211

Save Our Downtown Postal Service !

To: Postal officials, City of Portland and Members of Congress: We, the undersigned, urge you to assure that



- 1) **When the Portland Main Post Office is replaced at its current location or close by, that it provide the same or improved services, including today's early opening and late closing, 24-hour access to thousands of post office boxes and scores of parcel lockers, general delivery for travelers and homeless, passport application, dozens of parking places, Caller Service and Firm Hold-out, acceptance/payment/accounting for Business Reply and Bulk Mailing, after hours mailing machine, stamp vending, mail drops inside and outside, rest rooms, drinking fountain, snack bar, bike rack, exterior seating, shade, and trees; and**
- 2) **Immediate public hearings are held for input from business & community customers.**

Name (print)	Name (signature)	E-Mail	Phone
Katie Barton		Kimbarton@gmail.com	503) 320-6914 ✓
GRETCHEN JACQUES		gretchenjacques@gmail	503 223 9566 ✓ 7/8
Sarah Herbert		sarah.caity@gmail.com	760 508 5105 ✓ Miss.
Dianne Pollard		Liannal777@yahoo.com	503 888 6877 ✓
Alice Lerst		adell.lerst@gmail.com	503-598-6741 ✓
Janett Elliott		granmagoldcar@gmail.com	508 993 0107 ✓ Retiree
Kello Goeller		hgreleyeux@gmail.com	_____ ✓
Margaret A O'Brien		megscott@soscenter.com	_____ ✓
Scott Powers		"	_____ ✓
REBECCA PLAM		BECCA.FIT@GMAIL.COM	503-512-0066 ✓

Please return to **Portland Communities and Postal Workers United**, 5831 NE 10th Ave. Portland, OR 97211

Save Our Downtown Postal Service !

To: Postal officials, City of Portland and Members of Congress: We, the undersigned, urge you to assure that



- 1) **When the Portland Main Post Office is replaced at its current location or close by, that it provide the same or improved services, including today's early opening and late closing, 24-hour access to thousands of post office boxes and scores of parcel lockers, general delivery for travelers and homeless, passport application, dozens of parking places, Caller Service and Firm Hold-out, acceptance/payment/accounting for Business Reply and Bulk Mailing, after hours mailing machine, stamp vending, mail drops inside and outside, rest rooms, drinking fountain, snack bar, bike rack, exterior seating, shade, and trees; and**
- 2) **Immediate public hearings are held for input from business & community customers.**

Name (print)	Name (signature)	E-Mail	Phone
Judy Langdon	<i>Judy Langdon</i>	Langdon@comcast.net	503-557-2946 ✓
Michael Holman	<i>Michael Holman</i>	mikeinvan@live.com	360-901-8302 ✓
Suzanne R. Dennis	<i>Suzanne R. Dennis</i>	brewsea@gmail.com	503-347-3765 ✓
Jess G.	<i>Jess G.</i>	jess10@yahoo.com	971-703-3534 ✓ 7/8
HORACE HARRISON	<i>Horace Harrison</i>	jpart@gmail.com	503-292-3235 ✓
Jonathan Frennes	<i>Jonathan Frennes</i>	Searching4me22@yahoo.com	503-297-5271 ✓
Rachel Moser	<i>Rachel Moser</i>	Rachel_Moser@yahoo.com	971-371-8297 ✓
Lysanji Edson	<i>Lysanji Edson</i>		
John Long	<i>John Long</i>	John Paris 106667@gmail.com	971-280-5034 ✓
Laura Trimmell	<i>Laura Trimmell</i>		

Please return to **Portland Communities and Postal Workers United**, 5831 NE 10th Ave. Portland, OR 97211

Save Our Downtown Postal Service !

To: Postal officials, City of Portland and Members of Congress: We, the undersigned, urge you to assure that



- 1) **When the Portland Main Post Office is replaced at its current location or close by, that it provide the same or improved services, including today's early opening and late closing, 24-hour access to thousands of post office boxes and scores of parcel lockers, general delivery for travelers and homeless, passport application, dozens of parking places, Caller Service and Firm Hold-out, acceptance/payment/accounting for Business Reply and Bulk Mailing, after hours mailing machine, stamp vending, mail drops inside and outside, rest rooms, drinking fountain, snack bar, bike rack, exterior seating, shade, and trees; and**
- 2) **Immediate public hearings are held for input from business & community customers.**

Name (print)	Name (signature)	E-Mail	Phone
PEPE ROSENBERG		pepe@bottleblues.com	503-223-2209
NEILSON ABEEL		NAbeel1940@gmail.com	503-222-3895
JUSHU MONTES		jmontes@gmail.com	503-752-5112
KEN ATWATER		kenatwater@yahoo.com	503 933 6866
Norberto A. Dias		norberto.dealbrendis.com	503 591 1095
Morgan Hentrop			
Jonathan Polken		Jonathan-polken@outlook.com 650 NW Irving St	503-752-5112 ^{7/8}
SILVO LENART		sillenart@gmail.com	503-598-6741 ^{Mrs}
Kindi Lantz		Kindija@yahoo.com	503-247-0875
Brandon Larkin		brandonlarkin@gmail.com	503-720-7872

Please return to Portland Communities and Postal Workers United, 5831 NE 10th Ave. Portland, OR 97211

Save Our Downtown Postal Service !

To: Postal officials, City of Portland and Members of Congress: We, the undersigned, urge you to assure that

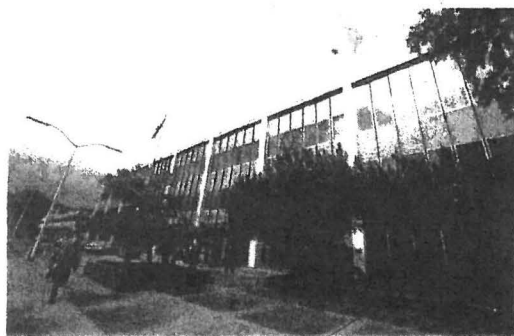

- 1) **When the Portland Main Post Office is replaced at its current location or close by, that it provide the same or improved services, including today's early opening and late closing, 24-hour access to thousands of post office boxes and scores of parcel lockers, general delivery for travelers and homeless, passport application, dozens of parking places, Caller Service and Firm Hold-out, acceptance/payment/accounting for Business Reply and Bulk Mailing, after hours mailing machine, stamp vending, mail drops inside and outside, rest rooms, drinking fountain, snack bar, bike rack, exterior seating, shade, and trees; and**
- 2) **Immediate public hearings are held for input from business & community customers.**

Name (print)	Name (signature)	E-Mail	Phone
Megan I. Miho		miamiamia313@gmail	503-217-3186 ✓
Paul R Staight		_____	541-554-2040
Jamie Partridge		jpart@gmail.com	503-752-5112
Felicity Wilkinson		felicityw72@yahoo.com	_____ ✓
LISA HANNON		LISAMEHANNON@GMAIL.COM	(319) 321-7156 ✓
Madison Ragland		_____	(503) 703-5635
Steve Bue		sbue@comcast.net	503-285-5437 ✓
KEVIN STREVER		_____	541 270 2923
LAURI STREVER		_____	503 706 0736
Jeffrey B Ridabock		jridabock@gmail.com	971-330-0324 ✓

Please return to **Portland Communities and Postal Workers United**, 5831 NE 10th Ave. Portland, OR 97211

Save Our Downtown Postal Service !

To: Postal officials, City of Portland and Members of Congress: We, the undersigned, urge you to assure that

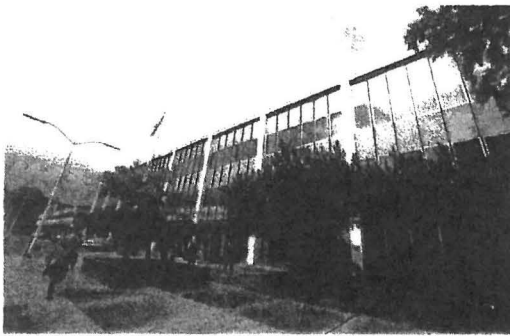

- 1) **When the Portland Main Post Office is replaced at its current location or close by, that it provide the same or improved services, including today's early opening and late closing, 24-hour access to thousands of post office boxes and scores of parcel lockers, general delivery for travelers and homeless, passport application, dozens of parking places, Caller Service and Firm Hold-out, acceptance/payment/accounting for Business Reply and Bulk Mailing, after hours mailing machine, stamp vending, mail drops inside and outside, rest rooms, drinking fountain, snack bar, bike rack, exterior seating, shade, and trees; and**
- 2) **Immediate public hearings are held for input from business & community customers.**

Name (print)	Name (signature)	E-Mail	Phone
MARCO MURKIN		MMURKIN@GMAIL.COM	(503) 287-4481 ✓
JESSE ALVIZO		jessealvizar@gmail.com	308 641-1140 ✓
Adam Freeman	Adam Freeman	adamfreeman52@gmail.com	(503) 758-5487 ✓
John Bishop		John@medic-generation.com	503 349 5383 ✓
Marina Sprinker		blackveggie@yahoo.com	503-285-7624 ✓
Justine Kilshin		irlsome@gmail.com	503-575-0223 ✓
Michaela Maldonado		michaelabmaldonado@gmail.com	✓
MARK FALLS		MARK.E.FALLS@GMAIL.COM	✓
Alla Pierce		sheinkal@gmail.com	503 860 0389 ✓
DINO M. CENNAMO		dinocennamo@hotmail.com	N/A ✓

Please return to **Portland Communities and Postal Workers United**, 5831 NE 10th Ave. Portland, OR 97211

Save Our Downtown Postal Service !

To: Postal officials, City of Portland and Members of Congress: We, the undersigned, urge you to assure that

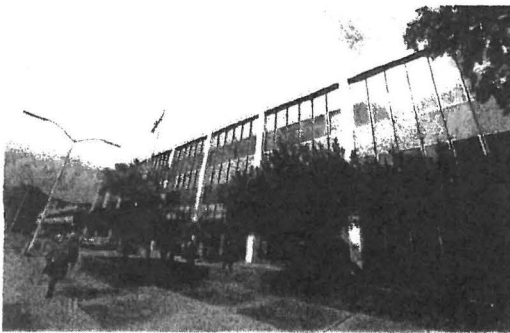

- 1) **When the Portland Main Post Office is replaced at its current location or close by, that it provide the same or improved services, including today's early opening and late closing, 24-hour access to thousands of post office boxes and scores of parcel lockers, general delivery for travelers and homeless, passport application, dozens of parking places, Caller Service and Firm Hold-out, acceptance/payment/accounting for Business Reply and Bulk Mailing, after hours mailing machine, stamp vending, mail drops inside and outside, rest rooms, drinking fountain, snack bar, bike rack, exterior seating, shade, and trees; and**
- 2) **Immediate public hearings are held for input from business & community customers.**

Name (print)	Name (signature)	E-Mail	Phone
Sarah Groshell	<i>S Groshell</i>	sarahcatrie@gmail.com	503 750 1161
Stephanie Beasley	<i>Steph Beasley</i>	beasley.steph@gmail.com	971-207-8579
Austin Doe	<i>Austin Doe</i>	avocpdx@gmail.com	503.382.7409
Cara McKinney	<i>Cara McKinney</i>		
Bob Tackett	<i>Bob Tackett</i>	BTACKETT@NWOLC.ORG	
Jack Herbert	<i>Jack Herbert</i>	jherlanherb@gmail.com	971-205-2254
JOHN FORD	<i>John Ford</i>		503-309-9053
Verne Matthews	<i>Verne Matthews</i>	aodirector@portlandapwu.com	503-231-1797
Sushma Raghavan	<i>Sushma Raghavan</i>	sraghavan@ufcw555.org	
Kate Titus	<i>K Titus</i>	KateTitus2@gmail.com	

Please return to **Portland Communities and Postal Workers United**, 5831 NE 10th Ave. Portland, OR 97211

Save Our Downtown Postal Service !

To: Postal officials, City of Portland and Members of Congress: We, the undersigned, urge you to assure that

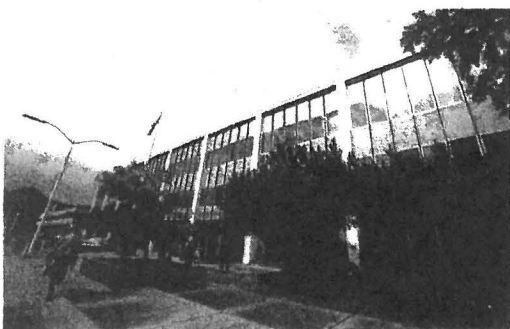

- 1) **When the Portland Main Post Office is replaced at its current location or close by, that it provide the same or improved services, including today's early opening and late closing, 24-hour access to thousands of post office boxes and scores of parcel lockers, general delivery for travelers and homeless, passport application, dozens of parking places, Caller Service and Firm Hold-out, acceptance/payment/accounting for Business Reply and Bulk Mailing, after hours mailing machine, stamp vending, mail drops inside and outside, rest rooms, drinking fountain, snack bar, bike rack, exterior seating, shade, and trees; and**
- 2) **Immediate public hearings are held for input from business & community customers.**

Name (print)	Name (signature)	E-Mail	Phone
Jan Cheirik-Cell	Jan Cheirik-Cell	jance1t@hotmail.com	503 287 8045
Ed die Cell	Ed die Cell	Carol Davis	503 287 8045
IRIS HOLT	elris HOLT		503-281-6388
BERNARD LORENZO	B. S.	hlorenzo85@yahoo.com	971-275-6816
Genevieve Killian	Genevieve Killian	gingiki@aol.com	503-524-4794
Bob Jauron	Bob Jauron	BobJauron1@aol.com	503-750-0104
Veronica Ariglon	Veronica Ariglon	pariglon@aol.com	503-280-1424
Katherine R Schmidt	Katherine R Schmidt	Kaschmidtka@msn.com	503-789-7939
Linda R. Chavez	Linda R. Chavez	lrc97266@yahoo.com	503-866-5030
RICHARD EISENBERG	Rich	RICHARD.EISENBERG152@GMAIL.	360-909-5982

Please return to **Portland Communities and Postal Workers United**, 5831 NE 10th Ave. Portland, OR 97211



Save Our Downtown Postal Service !

To: Postal officials, City of Portland and Members of Congress: We, the undersigned, urge you to assure that

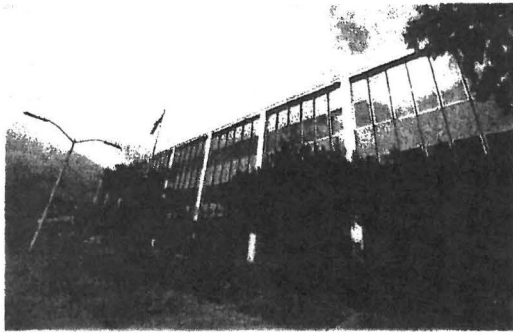

- 1) **When the Portland Main Post Office is replaced at its current location or close by, that it provide the same or improved services, including today's early opening and late closing, 24-hour access to thousands of post office boxes and scores of parcel lockers, general delivery for travelers and homeless, passport application, dozens of parking places, Caller Service and Firm Hold-out, acceptance/payment/accounting for Business Reply and Bulk Mailing, after hours mailing machine, stamp vending, mail drops inside and outside, rest rooms, drinking fountain, snack bar, bike rack, exterior seating, shade, and trees; and**
- 2) **Immediate public hearings are held for input from business & community customers.**

Name (print)	Name (signature)	E-Mail	Phone
KATHLEEN TAYLOR	K. A. Taylor	kathleentaylor@protonmail.com	
Amanda Kraus	Amanda Kraus	amanda.c.m.kraus@gmail.com	
Kevin Miller	Kevin Miller	MILLERKEVIN78@AOL.COM	
JEFF MCKLEY	Jeff McKley		
Angela Holt	Angela Holt		
Ahmed Osman	Ahmed Osman	16114 SW Vance Rd	
Sandy Smith	Sandy Smith	sandysmu1@hotmail.com	
JACKIE JAMES	Jackie James	ladynweld@gmail.com	
Cynthia Torres	Cynthia Torres	c.torres@studuarts.fark.edu	
Susan Vincent	Susan E Vincent	svincepol@centurylink.net	

Please return to Portland Communities and Postal Workers United, 5831 NE 10th Ave. Portland, OR 97211



Save Our Downtown Postal Service !

To: Postal officials, City of Portland and Members of Congress: We, the undersigned, urge you to assure that

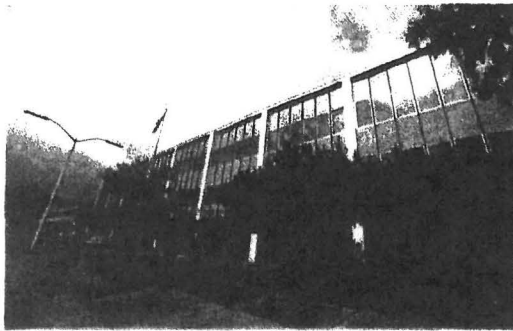

- 1) **When the Portland Main Post Office is replaced at its current location or close by, that it provide the same or improved services, including today's early opening and late closing, 24-hour access to thousands of post office boxes and scores of parcel lockers, general delivery for travelers and homeless, passport application, dozens of parking places, Caller Service and Firm Hold-out, acceptance/payment/accounting for Business Reply and Bulk Mailing, after hours mailing machine, stamp vending, mail drops inside and outside, rest rooms, drinking fountain, snack bar, bike rack, exterior seating, shade, and trees; and**
- 2) **Immediate public hearings are held for input from business & community customers.**

Name (print)	Name (signature)	E-Mail	Phone
Susan Marion		suzeg31@hotmail.com	503-888-9734
William K. Harris		66harris1936@gmail.com	
Shane Porter			971 288 0470
Jessica Wirth		jwirthman1211@yahoo.com	971-207-1762
Robert Wirth		RobertWirth74@yahoo.com	
Sue Cron			S
Gary Bollinger			503-803-8173
TOOD HYATT			503-653-6102
BRITNI WORLEY		britniworley@gmail.com	864-483-2341
Mallori Marks		mallori@vote4usfor98.org	360-500 3333

Please return to Portland Communities and Postal Workers United, 5831 NE 10th Ave. Portland, OR 97211

measure
98

Save Our Downtown Postal Service !

To: Postal officials, City of Portland and Members of Congress: We, the undersigned, urge you to assure that

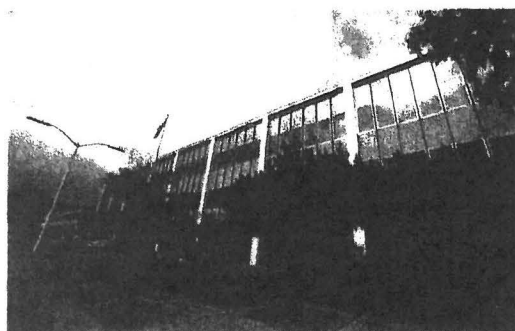

- 1) **When the Portland Main Post Office is replaced at its current location or close by, that it provide the same or improved services, including today's early opening and late closing, 24-hour access to thousands of post office boxes and scores of parcel lockers, general delivery for travelers and homeless, passport application, dozens of parking places, Caller Service and Firm Hold-out, acceptance/payment/accounting for Business Reply and Bulk Mailing, after hours mailing machine, stamp vending, mail drops inside and outside, rest rooms, drinking fountain, snack bar, bike rack, exterior seating, shade, and trees; and**
- 2) **Immediate public hearings are held for input from business & community customers.**

Name (print)	Name (signature)	E-Mail	Phone
Judy Hershey	<i>Judy Hershey</i>	jpart@gmail.com	503-283-6780
David Sander	<i>David Sander</i>	davidbender@gmail.com	503-756-5400
John Berkeley	<i>John Berkeley</i>	john.berkeley@oregoned.org	856-816-4551
Alicia Brown	<i>Alicia M Brown</i>	aliciambrown@comcast.net	503 887 9411
Jim Baxter	<i>Jim Baxter</i>	jbaxter142@yahoo.com	503 502 9386
^{Gerald} <i>Jerry Gould</i>	<i>Gerald Gould</i>	jerrygould@yahoo.com	360 433 2005
Ann Gould	<i>Ann Gould</i>	ann.gould@juno.com	360-433-2005
Tricia March	<i>Tricia March</i>	deadflower07@yahoo.com	503-256-0528
Helen Mair	<i>Helen Mair</i>	helen13kelly@yahoo.com	
Steve Foulke	<i>Steve Foulke</i>	-	(360) 781-0636

Please return to **Portland Communities and Postal Workers United**, 5831 NE 10th Ave. Portland, OR 97211



Save Our Downtown Postal Service !

To: Postal officials, City of Portland and Members of Congress: We, the undersigned, urge you to assure that

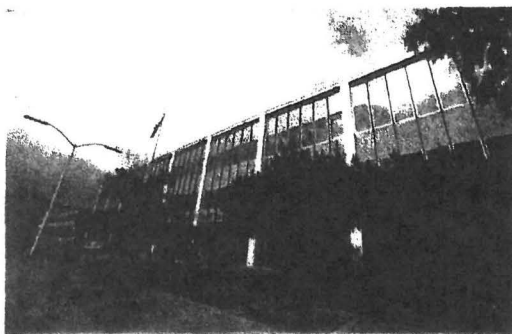

- 1) **When the Portland Main Post Office is replaced at its current location or close by, that it provide the same or improved services, including today's early opening and late closing, 24-hour access to thousands of post office boxes and scores of parcel lockers, general delivery for travelers and homeless, passport application, dozens of parking places, Caller Service and Firm Hold-out, acceptance/payment/accounting for Business Reply and Bulk Mailing, after hours mailing machine, stamp vending, mail drops inside and outside, rest rooms, drinking fountain, snack bar, bike rack, exterior seating, shade, and trees; and**
- 2) **Immediate public hearings are held for input from business & community customers.**

Name (print)	Name (signature)	E-Mail	Phone
Alan Bonner	Alan Bonner	albonpdx@hotmail.com	971-804-1472
Elizabeth Thiel	E Thiel	elizabeth.marie.thiel@gmail.com	503-231-5617
Regina Sannier	Regina Sannier	ReginafirstnameSannier@yahoo.com	971-320-5106
Bob Leberg	Bob Leberg		503-652-5353
Wendy DonWinkle	Wendy DonWinkle		
Caelan Thiebaud	Caelan Thiebaud		
JANET TACKETT	Janet Tackett	tackettj3@MSN.COM	
JOHN MACDUFFEE	John MacDuffee	OREGON1956@YAHOO.COM	503 936 0228
Sophie Tomson	Sophie Tomson		503 867 5539
Deborah J Kinross	Deborah Kinross		503-936 3976

Sophie
Tomson

Please return to **Portland Communities and Postal Workers United**, 5831 NE 10th Ave. Portland, OR 97211



Save Our Downtown Postal Service !

To: Postal officials, City of Portland and Members of Congress: We, the undersigned, urge you to assure that

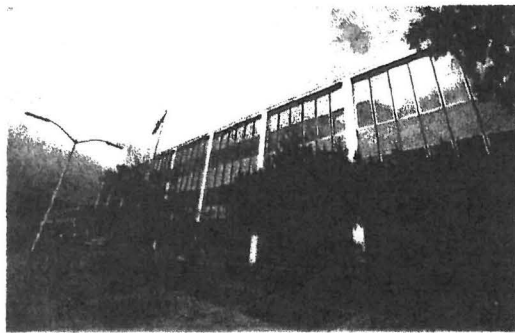

- 1) **When the Portland Main Post Office is replaced at its current location or close by, that it provide the same or improved services, including today's early opening and late closing, 24-hour access to thousands of post office boxes and scores of parcel lockers, general delivery for travelers and homeless, passport application, dozens of parking places, Caller Service and Firm Hold-out, acceptance/payment/accounting for Business Reply and Bulk Mailing, after hours mailing machine, stamp vending, mail drops inside and outside, rest rooms, drinking fountain, snack bar, bike rack, exterior seating, shade, and trees; and**
- 2) **Immediate public hearings are held for input from business & community customers.**

Name (print)	Name (signature)	E-Mail	Phone
Lisa Switalla	Lisa Switalla		503-505-2928
Philip Weyner	Philip Weyner		503-925-0144
Gary Buckner	Gary Buckner		503-724-6574
Randy Seifert	Randy Seifert		971-331-4097
Kyle Hagstad	Kyle Hagstad		503-892-1963
James White	James White	J.White@gmail	
James Ofsink	James Ofsink	james@ofsink today	
YVONNE MASON	Y. Mason	ymason@aol.com	503-335-9993
Randy R. Pies	Randy R. Pies	RandyPies@gmail	971-512-8191
Carah Taylor	Carah Taylor	CarahTaylor@blue	503-858-7829

Please return to Portland Communities and Postal Workers United, 5831 NE 10th Ave. Portland, OR 97211



Save Our Downtown Postal Service !

To: Postal officials, City of Portland and Members of Congress: We, the undersigned, urge you to assure that

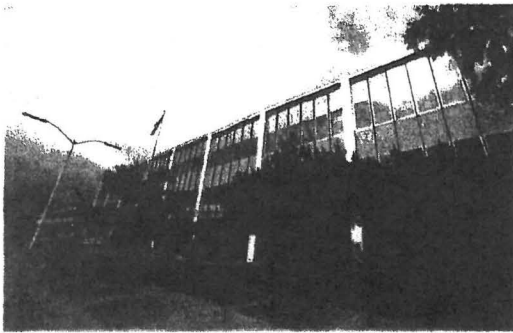

- 1) **When the Portland Main Post Office is replaced at its current location or close by, that it provide the same or improved services, including today's early opening and late closing, 24-hour access to thousands of post office boxes and scores of parcel lockers, general delivery for travelers and homeless, passport application, dozens of parking places, Caller Service and Firm Hold-out, acceptance/payment/accounting for Business Reply and Bulk Mailing, after hours mailing machine, stamp vending, mail drops inside and outside, rest rooms, drinking fountain, snack bar, bike rack, exterior seating, shade, and trees; and**
- 2) **Immediate public hearings are held for input from business & community customers.**

Name (print)	Name (signature)	E-Mail	Phone
Thais Kelly	Thais Kelly	n/a	408-393-5911
Erin Stack	Erin Stack	erinstack@gmail.com	708-670-6126
Sally Joughin	Sally B Joughin	sjoughin@earthlink.net	503-477-5573
Jennifer Pool	Jennifer Pool	jennitcrpool@hotmail.com	503-203-9792
Margaret Sprinkle	Margaret Sprinkle	crv1skubah@gmail.com	971-401-5003
Joanna Sullivan	Joanna Sullivan	midwikijoanna@gmail.com	971-344-4599
Julie Larson	Julie Larson	julielarson11@gmail.com	
PATRICIA E. BATEMAN	Patricia E. Bateman	pebateman@gmail.com	503 282-3137
Erik Olaf	Erik Olaf	olaferik@hotmail.com	
Katie Buono	Katie Buono	n/a	

Please return to **Portland Communities and Postal Workers United**, 5831 NE 10th Ave. Portland, OR 97211



Save Our Downtown Postal Service !

To: Postal officials, City of Portland and Members of Congress: We, the undersigned, urge you to assure that

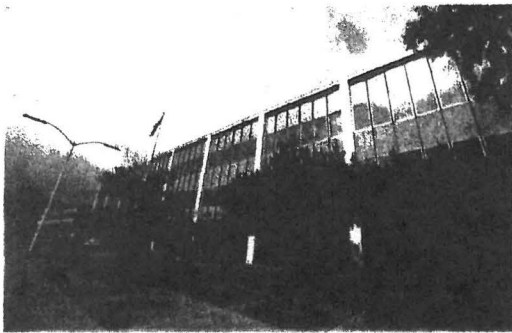

- 1) **When the Portland Main Post Office is replaced at its current location or close by, that it provide the same or improved services, including today's early opening and late closing, 24-hour access to thousands of post office boxes and scores of parcel lockers, general delivery for travelers and homeless, passport application, dozens of parking places, Caller Service and Firm Hold-out, acceptance/payment/accounting for Business Reply and Bulk Mailing, after hours mailing machine, stamp vending, mail drops inside and outside, rest rooms, drinking fountain, snack bar, bike rack, exterior seating, shade, and trees; and**
- 2) **Immediate public hearings are held for input from business & community customers.**

Name (print)	Name (signature)	E-Mail	Phone
Cameron Youckowski		cameron.youckowski@gmail.com	503-432-0182
Terri Thorsen		damvek1@aol.com	503-631-2264
Tia Nicoski		bia0529@gmail.com	218-820-8492
Randy T. Nicoski		RTNICOSKI@MSN.COM	503-891-0563
Richard Hill		xxmidalter@gmail.com	
Kevin Baune		KevinBaune@gmail.com	503-298-7641
Rosalind M. Roseman			
Karla Martin		karlamsuccess@gmail.com	503-730-4135
KEDNAY, FLOYD		NONE	503-933-5085
David T. Oshin			

Please return to **Portland Communities and Postal Workers United**, 5831 NE 10th Ave. Portland, OR 97211



Save Our Downtown Postal Service !

To: Postal officials, City of Portland and Members of Congress: We, the undersigned, urge you to assure that

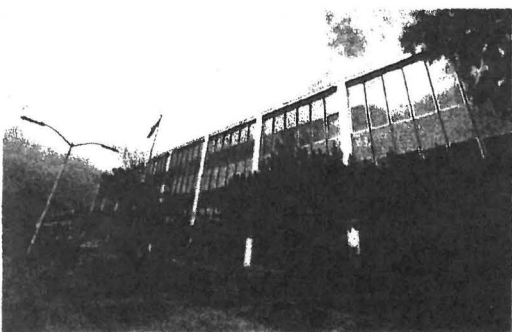

- 1) **When the Portland Main Post Office is replaced at its current location or close by, that it provide the same or improved services, including today's early opening and late closing, 24-hour access to thousands of post office boxes and scores of parcel lockers, general delivery for travelers and homeless, passport application, dozens of parking places, Caller Service and Firm Hold-out, acceptance/payment/accounting for Business Reply and Bulk Mailing, after hours mailing machine, stamp vending, mail drops inside and outside, rest rooms, drinking fountain, snack bar, bike rack, exterior seating, shade, and trees; and**
- 2) **Immediate public hearings are held for input from business & community customers.**

Name (print)	Name (signature)	E-Mail	Phone
Kaithin Lampson	<i>Kaithin Lampson</i>	klampdx@gmail.com	503-650-4442
Jan Dunbrack	<i>Jan Dunbrack</i>	jdunbrack@yahoo.com	503-775-3930
Jennifer Bollig	<i>Jennifer Bollig</i>	jbollig@pccstructures.com	503-367-7033
Daniel Leander	<i>Daniel Leander</i>	daniel.leander@gmail.com	503-208-6041
Drusilla Kight	<i>Drusilla Kight</i>	drucil123@yahoo.com	503-255-2957
Steven Handler	<i>Steve Handler</i>	N/A	503-233-8131
Sallie McKibben	<i>Sallie McKibben</i>	jpart@gmail.com	503-753-5683
Grethel Richter	<i>Grethel Richter</i>		310 560 3148
Katie Hancock	<i>Katie Hancock</i>	KATLIEA.HANCOCK@gmail.com	602 461 0312
Jon Davidson	<i>Jon Davidson</i>	scissorsandjs@gmail.com	503-875-4048

Please return to **Portland Communities and Postal Workers United**, 5831 NE 10th Ave. Portland, OR 97211



Save Our Downtown Postal Service !

To: Postal officials, City of Portland and Members of Congress: We, the undersigned, urge you to assure that

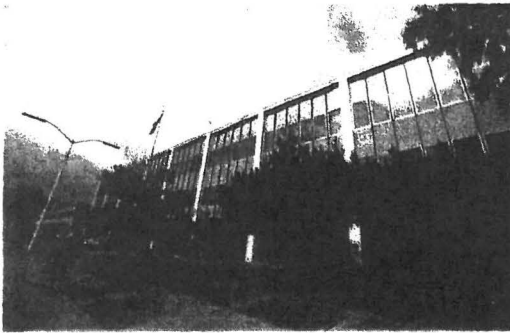

1) **When the Portland Main Post Office is replaced at its current location or close by, that it provide the same or improved services, including today's early opening and late closing, 24-hour access to thousands of post office boxes and scores of parcel lockers, general delivery for travelers and homeless, passport application, dozens of parking places, Caller Service and Firm Hold-out, acceptance/payment/accounting for Business Reply and Bulk Mailing, after hours mailing machine, stamp vending, mail drops inside and outside, rest rooms, drinking fountain, snack bar, bike rack, exterior seating, shade, and trees; and**

2) **Immediate public hearings are held for input from business & community customers.**

Name (print)	Name (signature)	E-Mail	Phone
Patrick Blakeslee	Pat A. Blakeslee	pblakeslee@gmail.com	503-720-8843
TOPP FLANNERY	Topp Flannery	FLANNERT@OT54.Fay	503-706-2813
Heather Morrill	Heather Morrill	hlmorrill@gmail.com	
Sarah Oray	Sarah Oray	bellemosaic.comcast.net	
Chloe Muehling	Chloe Muehling	chloemuehling@gmail.com	
Amanda Cross	Amanda Cross	cross.amanda@yahoo.com	
Phil Barber	Phil Barber	philjbarber@gmail.com	503 333 8399
Charles Young	Charles Young	cyoungpdx@aol.com	
SARA MADDEN NEILL	Sara Madden Neill	sara.neill@gmail.com	
Travis Booker	Travis Booker	saysomething555@gmail.com	

Please return to **Portland Communities and Postal Workers United**, 5831 NE 10th Ave. Portland, OR 97211



Save Our Downtown Postal Service !

To: Postal officials, City of Portland and Members of Congress: We, the undersigned, urge you to assure that

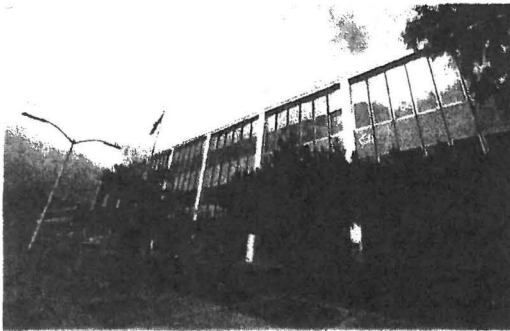

1) **When the Portland Main Post Office is replaced at its current location or close by, that it provide the same or improved services, including today's early opening and late closing, 24-hour access to thousands of post office boxes and scores of parcel lockers, general delivery for travelers and homeless, passport application, dozens of parking places, Caller Service and Firm Hold-out, acceptance/payment/accounting for Business Reply and Bulk Mailing, after hours mailing machine, stamp vending, mail drops inside and outside, rest rooms, drinking fountain, snack bar, bike rack, exterior seating, shade, and trees; and**

2) **Immediate public hearings are held for input from business & community customers.**

Name (print)	Name (signature)	E-Mail	Phone
Brad Lamoureux		B.L. Lamoureux@gmail.com	503-784-4407
Phil Meehan		philmeehan1@gmail.com	
Jeanne Thomson			
Noah Grabe		nograbe@gmail.com	971-645-7448
Kelsey Bakeman		KLBakeman87@gmail.com	503-987-4395
Beth R. McDull		bethrmdull@gmail.com	503-035-3885
Milo Montclair		jpart@gmail.com	503-752-5112
Barbie Hla		bwa@smu.edu	541-514-2159
Daryl Sammers		darsam1@earthlink.net	503-235-5027
Mari Bertuccio		EBertuccio@hushmail.com	(503) 235-5310

Please return to **Portland Communities and Postal Workers United**, 5831 NE 10th Ave. Portland, OR 97211



Save Our Downtown Postal Service !

To: Postal officials, City of Portland and Members of Congress: We, the undersigned, urge you to assure that

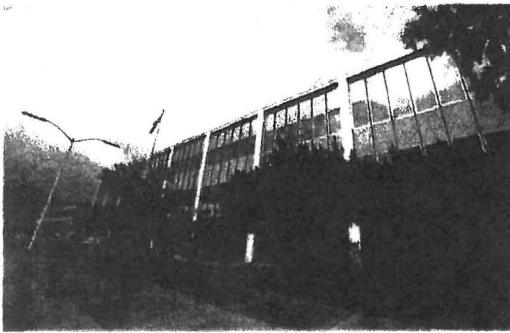

1) **When the Portland Main Post Office is replaced at its current location or close by, that it provide the same or improved services, including today's early opening and late closing, 24-hour access to thousands of post office boxes and scores of parcel lockers, general delivery for travelers and homeless, passport application, dozens of parking places, Caller Service and Firm Hold-out, acceptance/payment/accounting for Business Reply and Bulk Mailing, after hours mailing machine, stamp vending, mail drops inside and outside, rest rooms, drinking fountain, snack bar, bike rack, exterior seating, shade, and trees; and**

2) **Immediate public hearings are held for input from business & community customers.**

Name (print)	Name (signature)	E-Mail	Phone
Elizabeth Bertuccio	<i>Elizabeth Bertuccio</i>	ebertuccio@hushmail.com	503-235-5328
Pat. Franz	<i>Pat. Franz</i>	jpartridge@gmail.com	503-752-5112
Tammy VERHUNG	<i>Tammy Verhung</i>	tammyver@q.com	503-709-6033
Amber Lamphor	<i>Amber Lamphor</i>	amber.lamphor@gmail.com	503 707 9905
Bob Schlesinger	<i>Bob Schlesinger</i>	bob@bbschlesinger.com	503 775-3930
Madeline Hatlen	<i>Madeline Hatlen</i>	madelinehatlen@gmail.com	720-224-6097
☆ Joshua Franzoni	<i>Joshua Franzoni</i>	not a nymila@lycos.com	? <i>google group</i>
Carmen T. Cortes Roman	<i>Carmen T. Cortes</i>	Cortectcyghw.com	920 321-432-2261
Sarah Templeton	<i>Sarah Templeton</i>	sarahjule2002@yahoo.com	503-961-3987
Gillian Beck van Heemstra	<i>Gillian Beck</i>	gillian.beck@gmail.com	415-272-6178

Please return to Portland Communities and Postal Workers United, 5831 NE 10th Ave. Portland, OR 97211



Save Our Downtown Postal Service !

To: Postal officials, City of Portland and Members of Congress: We, the undersigned, urge you to assure that

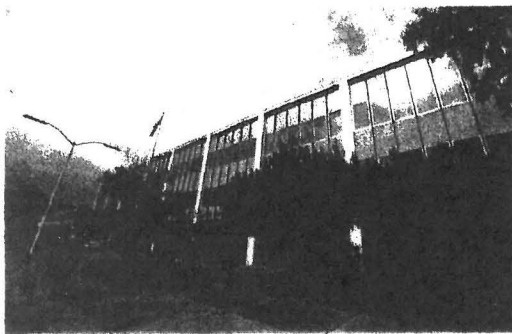

- 1) **When the Portland Main Post Office is replaced at its current location or close by, that it provide the same or improved services, including today's early opening and late closing, 24-hour access to thousands of post office boxes and scores of parcel lockers, general delivery for travelers and homeless, passport application, dozens of parking places, Caller Service and Firm Hold-out, acceptance/payment/accounting for Business Reply and Bulk Mailing, after hours mailing machine, stamp vending, mail drops inside and outside, rest rooms, drinking fountain, snack bar, bike rack, exterior seating, shade, and trees; and**
- 2) **Immediate public hearings are held for input from business & community customers.**

Name (print)	Name (signature)	E-Mail	Phone
SUSAN Schulmerich	Susan Schulmerich	jpart@gmail.com	503-665-6303
Kevin Conroy	[Signature]	Sylvan.Kconroy@gmail.com	503-799-6052
Eric Kight	[Signature]	ENIKT@Optonline.net	503-730-9204
Cynthia Smith	Cynthia Smith	shahina@earthlink.net	52334228
William Richert	[Signature]	FCBFICMSE@hotmail.com	310 453 8415
Patrick Donovan	[Signature]	patrick.donovan101@gmail.com	503.714.3884
Charles Ferranti	[Signature]	lampray.geo@yahoo.com	503-888-4629
Aimee Perkins	[Signature]	aimee.perkins@hotmail.com	503-933-7590
JP Salk Copel	[Signature]	broccoli surprise@hotmail.com	775 560 0x20
[Signature]	Barbara	Barbara	97206

Please return to **Portland Communities and Postal Workers United**, 5831 NE 10th Ave. Portland, OR 97211



Save Our Downtown Postal Service !

To: Postal officials, City of Portland and Members of Congress: We, the undersigned, urge you to assure that

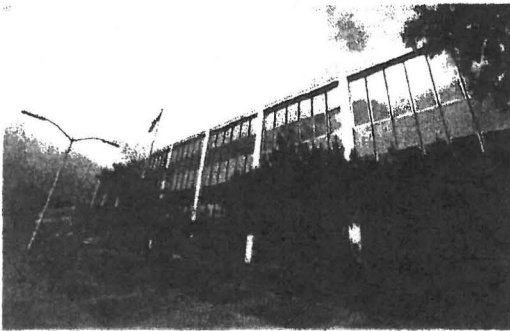

- 1) **When the Portland Main Post Office is replaced at its current location or close by, that it provide the same or improved services, including today's early opening and late closing, 24-hour access to thousands of post office boxes and scores of parcel lockers, general delivery for travelers and homeless, passport application, dozens of parking places, Caller Service and Firm Hold-out, acceptance/payment/accounting for Business Reply and Bulk Mailing, after hours mailing machine, stamp vending, mail drops inside and outside, rest rooms, drinking fountain, snack bar, bike rack, exterior seating, shade, and trees; and**
- 2) **Immediate public hearings are held for input from business & community customers.**

Name (print)	Name (signature)	E-Mail	Phone
Marley Schlichting		Marleyschlichting@univ.com	503-964-0571
Colleen Loprinda		sevensiblings@msn.com	503 7758441
Karin Branch		Kbranch78@outlook.com	503 803 6895
Karamaux		Karamaux@gmail.com	503 970 6796
Sarah Hanna		Sarahdanhau@yahoo.com	503-828-2625
Elena Nicoski		Elena1202@gmail.com	320-290 4951
Georgiana S. Nehl			(503) 915-9939
Tammi Mosnot		tamiviniik@hotmail	971- 414- 6390
Katie Stephens		Kat@ pdx. edu	530- 200- 4684
Andrea Kachman		AKachman@gmail.com	503- 703- 5131

Please return to **Portland Communities and Postal Workers United**, 5831 NE 10th Ave. Portland, OR 97211



Save Our Downtown Postal Service !

To: Postal officials, City of Portland and Members of Congress: We, the undersigned, urge you to assure that

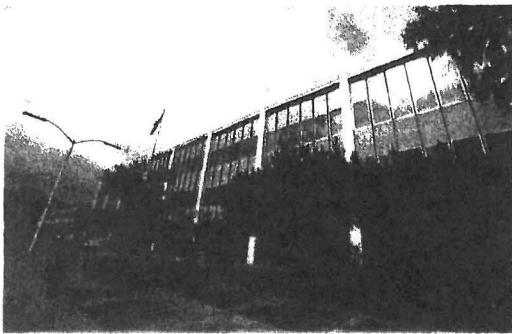

1) **When the Portland Main Post Office is replaced at its current location or close by, that it provide the same or improved services, including today's early opening and late closing, 24-hour access to thousands of post office boxes and scores of parcel lockers, general delivery for travelers and homeless, passport application, dozens of parking places, Caller Service and Firm Hold-out, acceptance/payment/accounting for Business Reply and Bulk Mailing, after hours mailing machine, stamp vending, mail drops inside and outside, rest rooms, drinking fountain, snack bar, bike rack, exterior seating, shade, and trees; and**

2) **Immediate public hearings are held for input from business & community customers.**

Name (print)	Name (signature)	E-Mail	Phone
Joanne Foulkrod	[Signature]	jopcsky15@gmail.com	
Mark Hershey	[Signature]	mher522761@aol.com	
Marilyn Chulow	[Signature]	[Signature]	
Tracy Chulow	[Signature]		503-282-4460
Nathan Berggren	[Signature]	ngda@me.com	
Kyle Curtis	[Signature]	kylecurtispk@gmail.com	
Michael Marsh	[Signature]	marshmij@yahoo.com	360-840-0980
Nicole White	[Signature]	lella.is.white@gmail.com	503-438-9249
Marla Inman	[Signature]	marla.inman@gmail.com	
Michaelene Oakley	[Signature]	mickay.oakley@gmail.com	503 777 6674

Please return to **Portland Communities and Postal Workers United**, 5831 NE 10th Ave. Portland, OR 97211



Save Our Downtown Postal Service !

To: Postal officials, City of Portland and Members of Congress: We, the undersigned, urge you to assure that

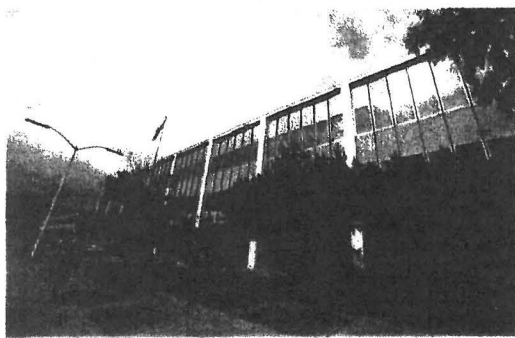

- 1) **When the Portland Main Post Office is replaced at its current location or close by, that it provide the same or improved services, including today's early opening and late closing, 24-hour access to thousands of post office boxes and scores of parcel lockers, general delivery for travelers and homeless, passport application, dozens of parking places, Caller Service and Firm Hold-out, acceptance/payment/accounting for Business Reply and Bulk Mailing, after hours mailing machine, stamp vending, mail drops inside and outside, rest rooms, drinking fountain, snack bar, bike rack, exterior seating, shade, and trees; and**
- 2) **Immediate public hearings are held for input from business & community customers.**

Name (print)	Name (signature)	E-Mail	Phone
Jon Amsterdam	<i>[Signature]</i>	amsterdam.jon@gmail.com	
Lucy Knorr	<i>[Signature]</i>	aaa-team@nsh.com	
Celeste Knorr	<i>[Signature]</i>		
Carolyn DeCoursey	<i>[Signature]</i>	cgcourcy@yahoo.com	
Thomas DeCoursey	<i>[Signature]</i>	tdcourse@rush.net	
Violet Budroz	<i>[Signature]</i>	vobud@gmail.com	(503) 844-3947
Monna Margaret	<i>[Signature]</i>	monnamargaret@comcast.net	
Margaret Hull	<i>[Signature]</i>	spencers35@comcast.net	
Alice Cornell	<i>[Signature]</i>	destituteali@yahoo.com	
Sheyla Hirshon	<i>[Signature]</i>		

Please return to Portland Communities and Postal Workers United, 5831 NE 10th Ave. Portland, OR 97211



Save Our Downtown Postal Service !

To: Postal officials, City of Portland and Members of Congress: We, the undersigned, urge you to assure that

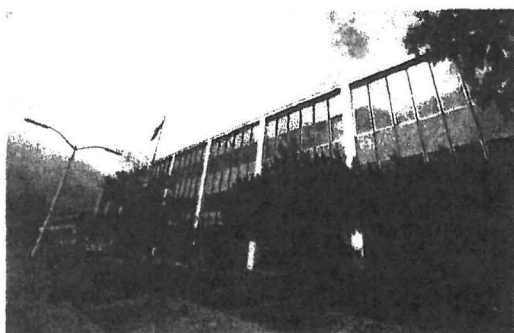

- 1) **When the Portland Main Post Office is replaced at its current location or close by, that it provide the same or improved services, including today's early opening and late closing, 24-hour access to thousands of post office boxes and scores of parcel lockers, general delivery for travelers and homeless, passport application, dozens of parking places, Caller Service and Firm Hold-out, acceptance/payment/accounting for Business Reply and Bulk Mailing, after hours mailing machine, stamp vending, mail drops inside and outside, rest rooms, drinking fountain, snack bar, bike rack, exterior seating, shade, and trees; and**
- 2) **Immediate public hearings are held for input from business & community customers.**

Name (print)	Name (signature)	E-Mail	Phone
Tess Keith		ard8tess-x@yahoo.com	—
Christine Lundy		crstan4@hotmail.com	—
Michele Patten			503 869 1802
Joanne Rees		Ken_Luchini@hotmail.com	—
Dominic Siler		dominic.register@gmail.com	—
Janelle Siler		janelle.register@gmail.com	—
Paul Wroe		GAUSSanalog@Gmail.com	—
Rita Gourdin		rtgourdin@yahoo.com	—
Joseph B/Lyft		ja.b/z@homespdx.com	—
Michael Dawson		michael@dawlaw.net	—

Please return to Portland Communities and Postal Workers United, 5831 NE 10th Ave. Portland, OR 97211



Save Our Downtown Postal Service !

To: Postal officials, City of Portland and Members of Congress: We, the undersigned, urge you to assure that

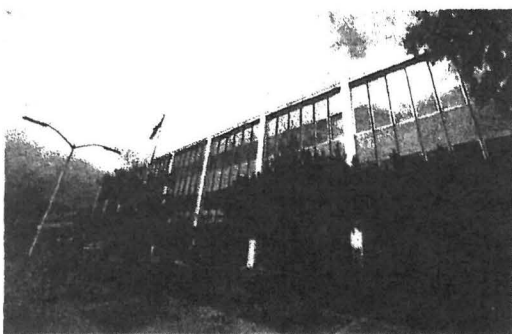

1) **When the Portland Main Post Office is replaced at its current location or close by, that it provide the same or improved services, including today's early opening and late closing, 24-hour access to thousands of post office boxes and scores of parcel lockers, general delivery for travelers and homeless, passport application, dozens of parking places, Caller Service and Firm Hold-out, acceptance/payment/accounting for Business Reply and Bulk Mailing, after hours mailing machine, stamp vending, mail drops inside and outside, rest rooms, drinking fountain, snack bar, bike rack, exterior seating, shade, and trees; and**

2) **Immediate public hearings are held for input from business & community customers.**

Name (print)	Name (signature)	E-Mail	Phone
William J Boyd	William J Boyd		(503) 230-9099
MYRON BOYER	Myron Boyer	markandmyron@gmail.com	503 225 6415
Lee J Haggerty	Lee J. Haggerty	Leej and ada@gmail.com	
KEVIN O'REGAN		PALLMAUL@GMAIL.COM	503.756.8661
JOAN Watson	Joan Watson	joangelas@yahoo.com	267-978-4400
BRITTNEY AVALON	Brittney Avalon	brittneyavalon@gmail.com	503 730 5934
Fiona Dickford	Fiona Dickford		503-757-5006
Jim Kozentich	Jim Kozentich	mimik29@icloud.com	
Louanne Morrison	Louanne Morrison	Louanne Louanne@gmail.com	503 702-4403
Gopal Dushere	Gopal Dushere	Gopal Dushere@gmail.com	971-221-1411

Please return to Portland Communities and Postal Workers United, 5831 NE 10th Ave. Portland, OR 97211



Save Our Downtown Postal Service !

To: Postal officials, City of Portland and Members of Congress: We, the undersigned, urge you to assure that

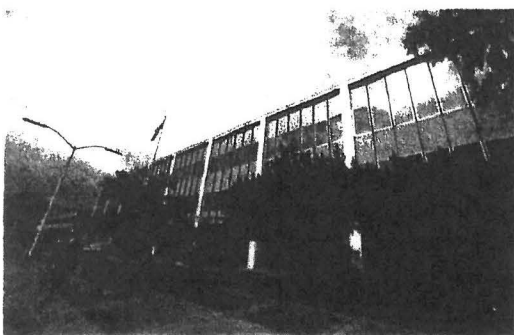

- 1) **When the Portland Main Post Office is replaced at its current location or close by, that it provide the same or improved services, including today's early opening and late closing, 24-hour access to thousands of post office boxes and scores of parcel lockers, general delivery for travelers and homeless, passport application, dozens of parking places, Caller Service and Firm Hold-out, acceptance/payment/accounting for Business Reply and Bulk Mailing, after hours mailing machine, stamp vending, mail drops inside and outside, rest rooms, drinking fountain, snack bar, bike rack, exterior seating, shade, and trees; and**
- 2) **Immediate public hearings are held for input from business & community customers.**

Name (print)	Name (signature)	E-Mail	Phone
Karen Karavanic		Karavan@gmail.com	
CONRAD WILLIAMSON		conrad.wmson@gmail.com	
ALEE DRUMMOND		A.DRUMMOND@GMAIL.COM	
FREDA MILLER		Fmillerne@gmail.com	503-887-7618
Sally Mays		lefty-sally@hotmail.com	
Raven Lloyd		ravenlloyd@hotmail.com	503-810-2371
Abby Scott		abbyraes@gmail.com	
Patricia B. Heneghan		patriciaheneghan@yahoo.com	781-635-5662 cell
LAWRENCE GOLDBERG		WASAC@GMAIL.COM	503-936-9335
David Hunter		hunterd@me.com	360-924-1544

Please return to **Portland Communities and Postal Workers United**, 5831 NE 10th Ave. Portland, OR 97211



Save Our Downtown Postal Service !

To: Postal officials, City of Portland and Members of Congress: We, the undersigned, urge you to assure that



- 1) **When the Portland Main Post Office is replaced at its current location or close by, that it provide the same or improved services, including today's early opening and late closing, 24-hour access to thousands of post office boxes and scores of parcel lockers, general delivery for travelers and homeless, passport application, dozens of parking places, Caller Service and Firm Hold-out, acceptance/payment/accounting for Business Reply and Bulk Mailing, after hours mailing machine, stamp vending, mail drops inside and outside, rest rooms, drinking fountain, snack bar, bike rack, exterior seating, shade, and trees; and**
- 2) **Immediate public hearings are held for input from business & community customers.**

Name (print)	Name (signature)	E-Mail	Phone
DAVID DEK	Alliance for Democracy	DAVID AND YMAH, WA	503 232 5495
Kim Thomas	Alliance for Democracy	tyruplepania@hotmail.com	
Glenn Fisher	[Signature]	g.fish@live.com	3609044849
Lisa Meiding	Lisa Meiding	lisa.meiding@comcast.net	503-259-5794
Jeannette O'Brien	Jeannette O'Brien	giraffek10543@yahoo.com	971-322-5329
Richard Grant	Richard Grant	4rgrant@gmail.com	503 235-9483
Kieran Camistra	[Signature]	Kieran@post.harvard.edu	503-231-3425
CONNIE BARNETT	Connie Barnett	NONE	503-307-0708
John Eckert	[Signature]	jkunk@gmail.com	503-626-3713
Melody Hamaker	[Signature]	melodyhamaker@hotmail.com	503-847-1115

Please return to **Portland Communities and Postal Workers United**, 5831 NE 10th Ave. Portland, OR 97211

Save Our Downtown Postal Service !

To: Postal officials, City of Portland and Members of Congress: We, the undersigned, urge you to assure that

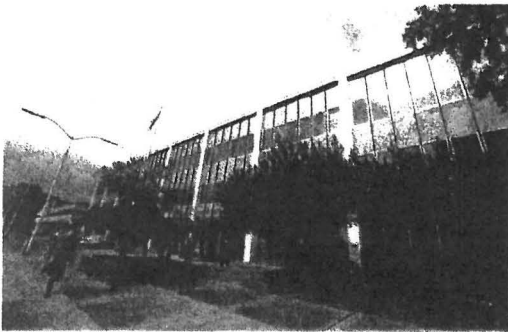

- 1) **When the Portland Main Post Office is replaced at its current location or close by, that it provide the same or improved services, including today's early opening and late closing, 24-hour access to thousands of post office boxes and scores of parcel lockers, general delivery for travelers and homeless, passport application, dozens of parking places, Caller Service and Firm Hold-out, acceptance/payment/accounting for Business Reply and Bulk Mailing, after hours mailing machine, stamp vending, mail drops inside and outside, rest rooms, drinking fountain, snack bar, bike rack, exterior seating, shade, and trees; and**
- 2) **Immediate public hearings are held for input from business & community customers.**

Name (print)	Name (signature)	E-Mail	Phone
Brooklyn Kavanagh NEIL KAVANAGH	Brooklyn Kavanagh	Star vader05@gmail.com larkavanagh@msn.com	503-804-0898 702-575-5779
Susan Wiseman	Susan Wiseman	womanwholaughs@gmail.com	(503) 269-9933
Angelica Williams	Angelica Williams	vahanawilliams@gmail.com	
John Fraser	John Fraser		505-712-9293
John Horton	John Horton	joan5617@yahoo.com	
John Wilcox	John Wilcox		
Aliu Adam	Aliu Adam		
Juel Matthews	Juel A. Matthews	juelm@msn.com	
Jack Elliott	J. Elliott		949 292 5648

Please return to **Portland Communities and Postal Workers United**, 5831 NE 10th Ave. Portland, OR 97211

Save Our Downtown Postal Service !

To: Postal officials, City of Portland and Members of Congress: We, the undersigned, urge you to assure that



- 1) **When the Portland Main Post Office is replaced at its current location or close by, that it provide the same or improved services, including today's early opening and late closing, 24-hour access to thousands of post office boxes and scores of parcel lockers, general delivery for travelers and homeless, passport application, dozens of parking places, Caller Service and Firm Hold-out, acceptance/payment/accounting for Business Reply and Bulk Mailing, after hours mailing machine, stamp vending, mail drops inside and outside, rest rooms, drinking fountain, snack bar, bike rack, exterior seating, shade, and trees; and**
- 2) **Immediate public hearings are held for input from business & community customers.**

Name (print)	Name (signature)	E-Mail	Phone
Sam Faszholtz	<i>Sam Faszholtz</i>	samfaszholtz@live.com	—
Chris McArty	<i>Chris McArty</i>	song212605@com	
NANA NASH	<i>NANA</i>	nana_nash@hotmail.com	
Angie Abbott	<i>Angie Abbott</i>	purelife1973@aol.com	
Neel Banerjee	<i>Neel Banerjee</i>		
Suzanne Gruner	<i>Suzanne Gruner</i>	gruner.suzanne@hotmail.com	
Season Calvert	<i>Season Calvert</i>	Kittydix03@yahoo.com	
Mary Goff meacham	<i>Mary Goff meacham</i>	mary.goff@gmail.com	
Donna Buddemeier	<i>Donna Buddemeier</i>	donnabuddemeier@gmail.com	
Sony Wool	<i>Sony Wool</i>	Sony.Wool@comcast.net	

Please return to Portland Communities and Postal Workers United, 5831 NE 10th Ave. Portland, OR 97211

Save Our Downtown Postal Service !

To: Postal officials, City of Portland and Members of Congress: We, the undersigned, urge you to assure that

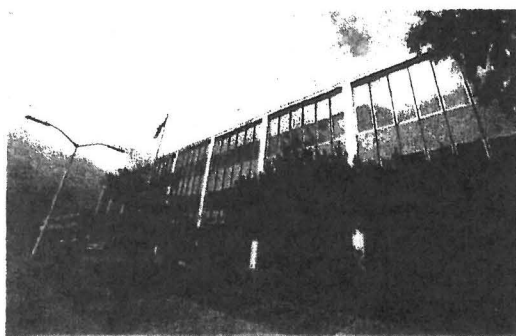

1) **When the Portland Main Post Office is replaced at its current location or close by, that it provide the same or improved services, including today's early opening and late closing, 24-hour access to thousands of post office boxes and scores of parcel lockers, general delivery for travelers and homeless, passport application, dozens of parking places, Caller Service and Firm Hold-out, acceptance/payment/accounting for Business Reply and Bulk Mailing, after hours mailing machine, stamp vending, mail drops inside and outside, rest rooms, drinking fountain, snack bar, bike rack, exterior seating, shade, and trees; and**

2) **Immediate public hearings are held for input from business & community customers.**

TP

Name (print)	Name (signature)	E-Mail	Phone
Susan M. Sack	<i>Susan M. Sack</i>	nwsack@comcast.net	
William H. Sack	<i>William H. Sack</i>	" " "	
ELIZABETH R. JACKSON	<i>Elizabeth R. Jackson</i>	e.jackson@tp.org	
Charles Kovach	<i>Charles Kovach</i>	chuckkh@peoplepc.com	(503) 299-4710
Bebe ARNOLD	<i>Bebe Arnold</i>		503-299-4620
Loni Geiger	<i>Apollonia Geiger</i>		503-299-4304
Patricia Berg	<i>Patricia Berg</i>		503-299-4502
Marguerite Madore	<i>Marguerite Madore</i>		503-299-4320
Alice Ronald	<i>Alice K. Ronald</i>		503-808-7489
Sally McLaughlin	<i>Sally McLaughlin</i>	maessin7@gmail.com	

Please return to Portland Communities and Postal Workers United, 5831 NE 10th Ave. Portland, OR 97211



Save Our Downtown Postal Service !

To: Postal officials, City of Portland and Members of Congress: We, the undersigned, urge you to assure that

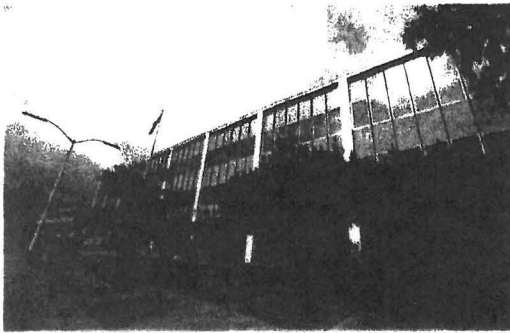

1) **When the Portland Main Post Office is replaced at its current location or close by, that it provide the same or improved services, including today's early opening and late closing, 24-hour access to thousands of post office boxes and scores of parcel lockers, general delivery for travelers and homeless, passport application, dozens of parking places, Caller Service and Firm Hold-out, acceptance/payment/accounting for Business Reply and Bulk Mailing, after hours mailing machine, stamp vending, mail drops inside and outside, rest rooms, drinking fountain, snack bar, bike rack, exterior seating, shade, and trees; and**

2) **Immediate public hearings are held for input from business & community customers.**

Name (print)	Name (signature)	E-Mail	Phone
Rachel Lawrence	Rachel Lawrence	lawrence, rachel@yahoo.com	
Tim Ketchum	Tim Ketchum	tim_ketchum@hotmail.com	
Rebecca Lester	R Lester	rebsparrow@yahoo.com	
Terry Panowicz	Terry Panowicz	TerryPanowicz@gmail.com	
Liz Fitzgerald	Liz Fitzgerald	jamie@aol.com	
Walterbert	Walterbert	jpart@gmail.com	
Marie Gerdtz	Marie Gerdtz	mpgerdtz@gmail.com	
Mae Pease	Mae Pease	mae.pease@yahoo.com	
ELIZABETH YAMBRA	Elizabeth Yambra	lizyambra@gmail.com	
Daniel Mazuz	Daniel Mazuz	d.mazuz@gmail.com	484 651 5790

Please return to Portland Communities and Postal Workers United, 5834 NE 10th Ave. Portland, OR 97211



Save Our Downtown Postal Service !

To: Postal officials, City of Portland and Members of Congress: We, the undersigned, urge you to assure that

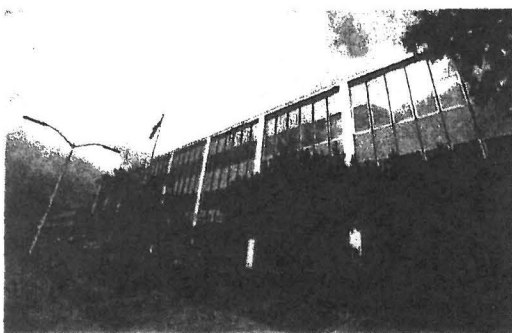

- 1) **When the Portland Main Post Office is replaced at its current location or close by, that it provide the same or improved services, including today's early opening and late closing, 24-hour access to thousands of post office boxes and scores of parcel lockers, general delivery for travelers and homeless, passport application, dozens of parking places, Caller Service and Firm Hold-out, acceptance/payment/accounting for Business Reply and Bulk Mailing, after hours mailing machine, stamp vending, mail drops inside and outside, rest rooms, drinking fountain, snack bar, bike rack, exterior seating, shade, and trees; and**
- 2) **Immediate public hearings are held for input from business & community customers.**

Name (print)	Name (signature)	E-Mail	Phone
NEIL RAJA		NEIL@DJANGOPDX.COM	971-409-3821
Rosung Mazaika		rxmazaika@bpa.gov	
Jeremy Mathews		Jeremy.mathews15@gmail.com	
Ayssa Pascoe		ayssa.pascoe@gmail.com	
Mechelle Griffin		mgriffin13@comcast.com	
Suzanne Nicholas		jpart@gmail.com	
Stefanos Panayiotou		spanayiotou@yahoo.com	
Elise Schumock		eliseschumock@hotmail.com	
Melanie Quinn		padamell@comcast.net	
Justin W. Byington		jbyington@gmail.com	

Please return to **Portland Communities and Postal Workers United**, 5831 NE 10th Ave. Portland, OR 97211



Save Our Downtown Postal Service !

To: Postal officials, City of Portland and Members of Congress: We, the undersigned, urge you to assure that

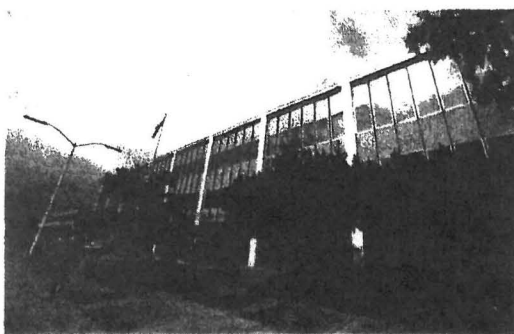

- 1) **When the Portland Main Post Office is replaced at its current location or close by, that it provide the same or improved services, including today's early opening and late closing, 24-hour access to thousands of post office boxes and scores of parcel lockers, general delivery for travelers and homeless, passport application, dozens of parking places, Caller Service and Firm Hold-out, acceptance/payment/accounting for Business Reply and Bulk Mailing, after hours mailing machine, stamp vending, mail drops inside and outside, rest rooms, drinking fountain, snack bar, bike rack, exterior seating, shade, and trees; and**
- 2) **Immediate public hearings are held for input from business & community customers.**

Name (print)	Name (signature)	E-Mail	Phone
Donna Cully	<i>Donna M Cully</i>	_____	510 384 3181
Polly Rask	<i>Polly Rask</i>	P-Rizk@yahoo.com	503-515-6039
Frank A. Pfeister	FRANK A PFEISTER		(503) 282-5478
JUNE RIVAS	<i>June Rivas</i>	pinkieandblue@yahoo.com	
Gabriel Rivas	<i>Gabriel Rivas</i>	gabborivas@gmail.com	909-272-4015
Janet Scott	<i>Janet Scott</i>	broke'jean@yahoo.com	503 267-6285
Julie Marino	<i>Julie Marino</i>	jmbellalena@gmail.com	503 750 6012
Sierra Bury	<i>Sierra Bury</i>	SB _____	503 439 2423
Pete Luty	<i>Pete Luty</i>	Pluty@Hotmail.com	
TRUNG CH	<i>Truong</i>	thuy@7.com	503-240-2000

Please return to Portland Communities and Postal Workers United, 5831 NE 10th Ave. Portland, OR 97211



Save Our Downtown Postal Service !

To: Postal officials, City of Portland and Members of Congress: We, the undersigned, urge you to assure that

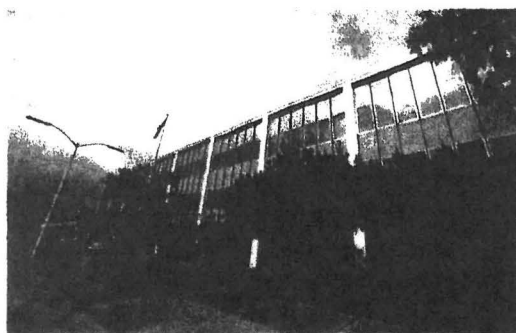

- 1) **When the Portland Main Post Office is replaced at its current location or close by, that it provide the same or improved services, including today's early opening and late closing, 24-hour access to thousands of post office boxes and scores of parcel lockers, general delivery for travelers and homeless, passport application, dozens of parking places, Caller Service and Firm Hold-out, acceptance/payment/accounting for Business Reply and Bulk Mailing, after hours mailing machine, stamp vending, mail drops inside and outside, rest rooms, drinking fountain, snack bar, bike rack, exterior seating, shade, and trees; and**
- 2) **Immediate public hearings are held for input from business & community customers.**

Name (print)	Name (signature)	E-Mail	Phone
Shelly Buschel	Shelly Buschel	shellybuschel@comcast.net	503 249 2065
Kurt Sand	Kurt Sand	Kurt@Sandsolutions.com	(503) 493-2417
Donnette Sand	Donnette Sand	Donnette@sandsolutions.com	503 493-2417
DEB LAWRESS	Deborah Lawress	jamie.partridge@gmail.com	503-752-5112
Jan Murray	Jan Murray	Janetbrownmurray@gmail.com	213-308-9298
Julie Goss	Julie Goss	smilingheart2000@yahoo.com	971-322-8575
ANDREW DEVER	Andrew Dever	andrew.dever@comcast.net	510-410-7172
Desiree Hayes	Desiree Hayes	Desireehayes1998@gmail.com	503 808 0808
Emmie Spinglat	Emmie Spinglat	emmiespdx@gmail.com	503 928 2857
Kenzie Hwaith	Kenzie Hwaith	KENZIE@Hwaith.com	503-939-2935

Please return to **Portland Communities and Postal Workers United**, 5831 NE 10th Ave. Portland, OR 97211



Save Our Downtown Postal Service !

To: Postal officials, City of Portland and Members of Congress: We, the undersigned, urge you to assure that

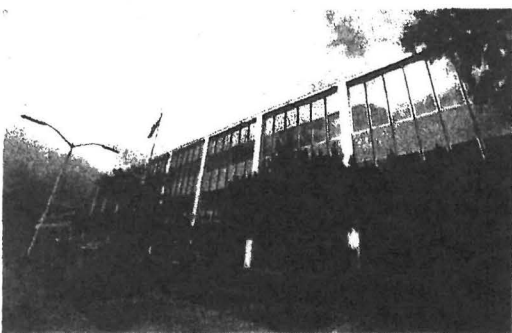

1) **When the Portland Main Post Office is replaced at its current location or close by, that it provide the same or improved services, including today's early opening and late closing, 24-hour access to thousands of post office boxes and scores of parcel lockers, general delivery for travelers and homeless, passport application, dozens of parking places, Caller Service and Firm Hold-out, acceptance/payment/accounting for Business Reply and Bulk Mailing, after hours mailing machine, stamp vending, mail drops inside and outside, rest rooms, drinking fountain, snack bar, bike rack, exterior seating, shade, and trees; and**

2) **Immediate public hearings are held for input from business & community customers.**

Name (print)	Name (signature)	E-Mail	Phone
Shirley Mason	<i>Shirley Mason</i>	sdmason@heva.net.com	
Zachary Brown - SILVOSTEN	<i>Zachary Brown</i>	zbro2@pdx.edu	
Carolyn Ketchum	<i>Carolyn Ketchum</i>	carfketch29@yahoo.com	
Wendy Fauner	<i>Wendy Fauner</i>	wfasinfo@comcast.net	
Jared Wolschlag	<i>Jared Wolschlag</i>	jmwolschlag@gmail.com	
CHUCK MOWDY	<i>Chuck Mowdy</i>	ChuckA1027@yahoo.com	
Kenneth Yambra	<i>Kenneth Yambra</i>	kenyambra@gmail.com	
Helen St. James	<i>Helen St. James</i>	helstjames@comcast.net	
B. Elizabeth Trofin	<i>B. Elizabeth Trofin</i>	elizut8@pdx.com	503-970-2069
Leigha Lehto	<i>Leigha Lehto</i>	leigha.lehto@gmail.com	

Please return to Portland Communities and Postal Workers United, 5831 NE 10th Ave. Portland, OR 97211



Save Our Downtown Postal Service !

To: Postal officials, City of Portland and Members of Congress: We, the undersigned, urge you to assure that

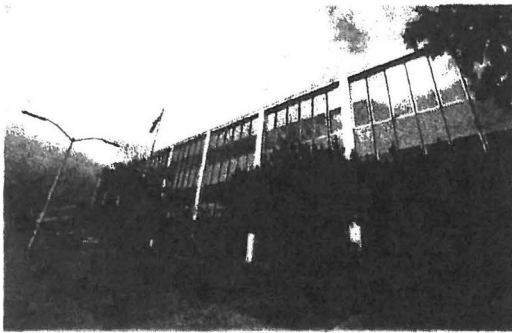

- 1) **When the Portland Main Post Office is replaced at its current location or close by, that it provide the same or improved services, including today's early opening and late closing, 24-hour access to thousands of post office boxes and scores of parcel lockers, general delivery for travelers and homeless, passport application, dozens of parking places, Caller Service and Firm Hold-out, acceptance/payment/accounting for Business Reply and Bulk Mailing, after hours mailing machine, stamp vending, mail drops inside and outside, rest rooms, drinking fountain, snack bar, bike rack, exterior seating, shade, and trees; and**
- 2) **Immediate public hearings are held for input from business & community customers.**

Name (print)	Name (signature)	E-Mail	Phone
Corinne L. Foster		rennierfp@yahoo.com	503 975-9461
Taisya Smith		taisya03@gmail.com	
Win Bohme			
ANDREAS GUTE		ANDREAS.GUTE@TSM.COM	
Benjamin Chambers		wapshot1@gmail.com	
Darcy Daniels			
Joseph Batz		jpart@gmail.com	
Jin Velasco		jinsvelasco@gmail.com	
Sheri Foster		okgoogle4@yahoo.com	
Peter Hoop		prija1@yahoo.com	503 430 5492

Please return to Portland Communities and Postal Workers United, 5831 NE 10th Ave. Portland, OR 97211



Save Our Downtown Postal Service !

To: Postal officials, City of Portland and Members of Congress: We, the undersigned, urge you to assure that

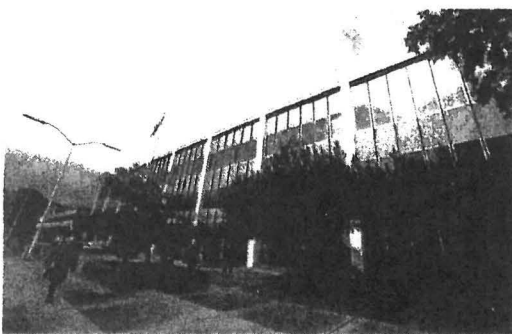

1) **When the Portland Main Post Office is replaced at its current location or close by, that it provide the same or improved services, including today's early opening and late closing, 24-hour access to thousands of post office boxes and scores of parcel lockers, general delivery for travelers and homeless, passport application, dozens of parking places, Caller Service and Firm Hold-out, acceptance/payment/accounting for Business Reply and Bulk Mailing, after hours mailing machine, stamp vending, mail drops inside and outside, rest rooms, drinking fountain, snack bar, bike rack, exterior seating, shade, and trees; and**

2) **Immediate public hearings are held for input from business & community customers.**

Name (print)	Name (signature)	E-Mail	Phone
Lotus Roney		lotusroney2011@gmail.com	
Rosanne Sax		rsanne242@gmail.com	
David Almgren		dalmgren63@aol.com	503-231-7372
BRENT FARMER		brentefarmer@gmail.com	971 998 2477
Susan Bartlett		suebart@gmail.com	503-231-9059
Greg Jenkins		peecoe@gmail.com	503-244-2432
Tim Hall			503-297-0009
Mary Diehl		marydiehl@hotmail.com	
MATT NOLAND		nolandm@ohsu.edu	503-208-2774
Connie Kue		ckue1@uw.edu	" "

Please return to **Portland Communities and Postal Workers United**, 5831 NE 10th Ave. Portland, OR 97211

Save Our Downtown Postal Service !

To: Postal officials, City of Portland and Members of Congress: We, the undersigned, urge you to assure that



- 1) **When the Portland Main Post Office is replaced at its current location or close by, that it provide the same or improved services, including today's early opening and late closing, 24-hour access to thousands of post office boxes and scores of parcel lockers, general delivery for travelers and homeless, passport application, dozens of parking places, Caller Service and Firm Hold-out, acceptance/payment/accounting for Business Reply and Bulk Mailing, after hours mailing machine, stamp vending, mail drops inside and outside, rest rooms, drinking fountain, snack bar, bike rack, exterior seating, shade, and trees; and**
- 2) **Immediate public hearings are held for input from business & community customers.**

Name (print)	Name (signature)	E-Mail	Phone
Janet MacDonell	<i>Janet MacDonell</i>	macdonellja@hotmail.com	503 757-8622
Kimberly Smith	<i>Kimberly Smith</i>		971.373.1969
Sondée Sennes	<i>Sondée Sennes</i>	—	
Ron GARRIGUES	<i>Ron Garrigues</i>		
Barbara Barbara Anderson	<i>Barbara Anderson</i>	—	503-255-6825
Anna Brown	<i>Anna Brown</i>	sassarellisave@gmail.com	971-506-6140
Victor Fox	<i>Victor Fox</i>	VFOX48@aol.com	503-806-2898
Kristina Blake	<i>Kristina Blake</i>	kristinablake@comcast.net	
David Kuch	<i>David Kuch</i>	dkuch@bicyclerepairmampdx.com	503-260-3830
Jack Steinberg	<i>Jack Steinberg</i>	jacksteinberg@21rpost.net	

Please return to **Portland Communities and Postal Workers United**, 5831 NE 10th Ave. Portland, OR 97211

Save Our Downtown Postal Service !

To: Postal officials, City of Portland and Members of Congress: We, the undersigned, urge you to assure that

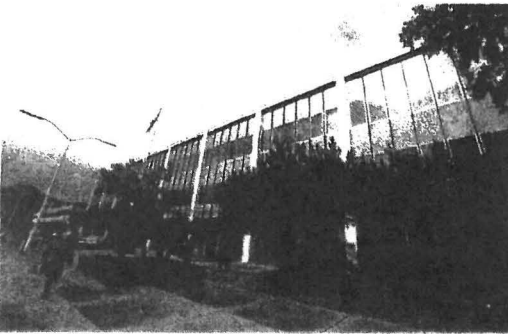

- 1) **When the Portland Main Post Office is replaced at its current location or close by, that it provide the same or improved services, including today's early opening and late closing, 24-hour access to thousands of post office boxes and scores of parcel lockers, general delivery for travelers and homeless, passport application, dozens of parking places, Caller Service and Firm Hold-out, acceptance/payment/accounting for Business Reply and Bulk Mailing, after hours mailing machine, stamp vending, mail drops inside and outside, rest rooms, drinking fountain, snack bar, bike rack, exterior seating, shade, and trees; and**
- 2) **Immediate public hearings are held for input from business & community customers.**

Name (print)	Name (signature)	E-Mail	Phone
Laurielyn Abeling	<i>Laurielyn Abeling</i>	lmeStraul@hotmail.com	503-807-9466
Heather Wood	<i>Heather Wood</i>	heatherewood56@gmail.com	503-504-9388
Heather Trent	<i>Heather Trent</i>	_____	253-202-9531
Pat Schrieber	<i>Pat Schrieber</i>	pat@karsouy.com	503) 706-6543
DARRELL DuBois	<i>Darrell DuBois</i>	darrelld379@gmail.com	503) 754-9093
Dana Deklyen	<i>Dana Deklyen</i>	danadeklyen@comcast.net	503-206-6635
Andrea Penaki	<i>Andrea Penaki</i>	_____	503-789-8057
ADRIAN LIWANAG	<i>Adrian Liwanag</i>	aliwanag@prca.edu	408 891 1224
Sandy Bacharach	<i>S. Bacharach</i>	_____	(503) BURN ZAP
Linda Atlas	<i>Linda Atlas</i>	linda.atlas@gmail.com	

Please return to **Portland Communities and Postal Workers United**, 5831 NE 10th Ave. Portland, OR 97211

Save Our Downtown Postal Service !

To: Postal officials, City of Portland and Members of Congress: We, the undersigned, urge you to assure that

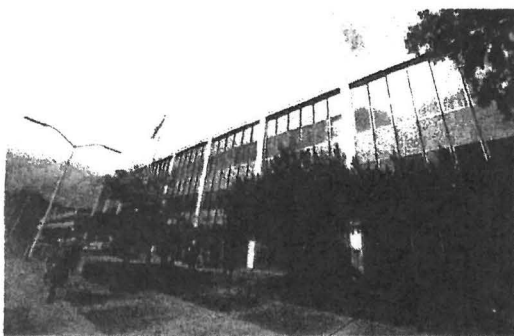

- 1) **When the Portland Main Post Office is replaced at its current location or close by, that it provide the same or improved services, including today's early opening and late closing, 24-hour access to thousands of post office boxes and scores of parcel lockers, general delivery for travelers and homeless, passport application, dozens of parking places, Caller Service and Firm Hold-out, acceptance/payment/accounting for Business Reply and Bulk Mailing, after hours mailing machine, stamp vending, mail drops inside and outside, rest rooms, drinking fountain, snack bar, bike rack, exterior seating, shade, and trees; and**
- 2) **Immediate public hearings are held for input from business & community customers.**

Name (print)	Name (signature)	E-Mail	Phone
Heather Kennedy	Heather Kennedy	frankh@hotmail.com	503-774-0332
Diane Charlton	Diane Charlton	dianecharltonproductions.com	503-287-5222
JOSEPH RANAP	JOSEPH RANAP	HANBROT 1 e FRONTIER . COM	503 -360-8353595
Carol Ferguson	Carol Ferguson		360-835-3595
Mrs Sternberg	Mrs Sternberg	oregon.ari@gmail.com	503-677-381
Charles Hunt	Charles Hunt	3015 NE 48th Portland OR 97218	503-740-1606
Ann Broeg	Ann Broeg	annbroeg@gmail.com	
Virginia Hayman	Virginia Hayman	hayden200@comcast.net	53881 9274
Dolores Creede	Dolores Creede	5408 NE Hassalo P+1 97213	

Please return to **Portland Communities and Postal Workers United**, 5831 NE 10th Ave. Portland, OR 97211

Save Our Downtown Postal Service !

To: Postal officials, City of Portland and Members of Congress: We, the undersigned, urge you to assure that

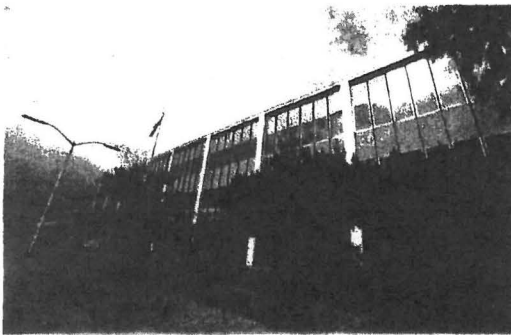

- 1) **When the Portland Main Post Office is replaced at its current location or close by, that it provide the same or improved services, including today's early opening and late closing, 24-hour access to thousands of post office boxes and scores of parcel lockers, general delivery for travelers and homeless, passport application, dozens of parking places, Caller Service and Firm Hold-out, acceptance/payment/accounting for Business Reply and Bulk Mailing, after hours mailing machine, stamp vending, mail drops inside and outside, rest rooms, drinking fountain, snack bar, bike rack, exterior seating, shade, and trees; and**
- 2) **Immediate public hearings are held for input from business & community customers.**

Name (print)	Name (signature)	E-Mail	Phone
Anna Schall	Anna Schall	annathesmartone@gmail.com	(901) 552-7990
SUCIANA BERNSTEIN	J-L B	j-mogielnicki@hotmail.com	503 281 0601
Pat Fenner	PAT FENNER		503 896-8412
DAVE			
DIANE R. D'ANDREA	Diane R. D'Andrea	mothra308@hotmail.com	503-961-5674
JAY E. Coulter	Jay E. Coulter	jcoulterusa@gmail.com	503-281-5181
Robert Turpe	Robert Turpe		503 254 6771
Debbie Young-Luty	Debbie Young-Luty	jpart@aol.com	503 528-6860
Julie Schmidt	Julie Schmidt		503 249 1738
Francesca CARMIN	Francesca Carmin		503 807 7505

Please return to **Portland Communities and Postal Workers United**, 5831 NE 10th Ave. Portland, OR 97211



Save Our Downtown Postal Service !

To: Postal officials, City of Portland and Members of Congress: We, the undersigned, urge you to assure that

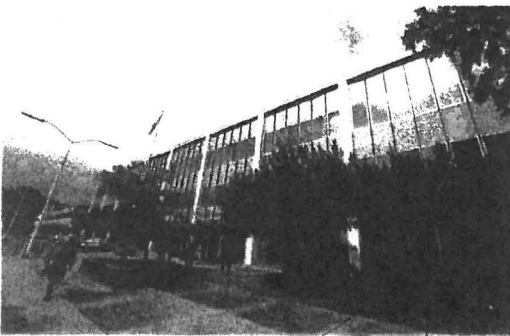

- 1) **When the Portland Main Post Office is replaced at its current location or close by, that it provide the same or improved services, including today's early opening and late closing, 24-hour access to thousands of post office boxes and scores of parcel lockers, general delivery for travelers and homeless, passport application, dozens of parking places, Caller Service and Firm Hold-out, acceptance/payment/accounting for Business Reply and Bulk Mailing, after hours mailing machine, stamp vending, mail drops inside and outside, rest rooms, drinking fountain, snack bar, bike rack, exterior seating, shade, and trees; and**
- 2) **Immediate public hearings are held for input from business & community customers.**

Name (print)	Name (signature)	E-Mail	Phone
ECHO green wood	ECHO green wood		971-813-3232
Richard Fitzgerald			707 256 3344
Laura Feldman	Laura Feldman	lfeldman3210@yahoo.com	503-724-9901
Sarah Taylor	sarahsagunier@mac.com		503-805-4600
Patrick Little		ptrlittle@aol.com	360-607-8220
Joel Frakes	Joel Frakes	joelfrakes@yahoo.com	541-419-7198
Rosetta Venetucci	Rosetta Venetucci	rosetta@gmail.com	

Please return to **Portland Communities and Postal Workers United**, 5831 NE 10th Ave. Portland, OR 97211

Save Portland Main Post Office !

To: Postal officials, City of Portland and Members of Congress: We, the undersigned, urge you to

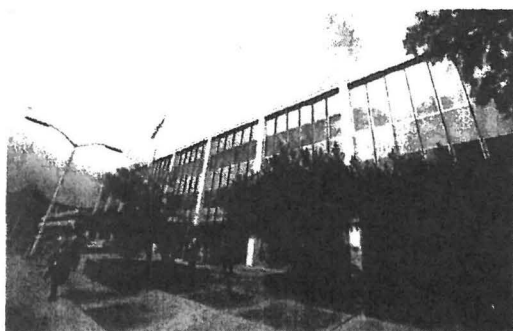

1) **Save the Portland Main Post Office at its current location or close by, with the same or improved services, including**

early opening and late closing, 24-hour access to thousands of post office boxes and scores of parcel lockers, general delivery for travelers and homeless, passport application, dozens of parking places, Caller Service and Firm Hold-out, acceptance/payment/accounting for Business Reply and Bulk Mailing, after hours mailing machine, stamp vending, mail drops inside and outside, rest rooms, drinking fountain, snack bar, bike rack, exterior seating, shade, and trees; and

2) **Immediately hold public hearings for input from business and community customers.**

Name (print)	Name (signature)	E-Mail	Phone
Steve Demarest	[Signature]	swdemarest@comcast.net	503-282-4469
Robert KRECEK	[Signature]		
SANDY POLISHOK	[Signature]	sandybeech@gmail.com	
TED LULICH	[Signature]	tedtulich@hotmail.com	503 502 8149
Brian Jennings	[Signature]	brianj52@yahoo.com	
JULIE CARFIELD	[Signature]	kalcara@spiritfire.com	
DENNIS BUSH	[Signature]	dennislbush@gmail.com	(503) 928-1512
ANDREW CRUM	[Signature]		415 360 8121
Mark Nevis	[Signature]	marknevis@gmail.com	808 759 7453
AMINA EATON	[Signature]	umplumprabio@netzero.net	

Please return to Portland Communities and Postal Workers United, 5831 NE 10th Ave. Portland, OR 97211

Save Our Downtown Postal Service !

To: Postal officials, City of Portland and Members of Congress: We, the undersigned, urge you to assure that

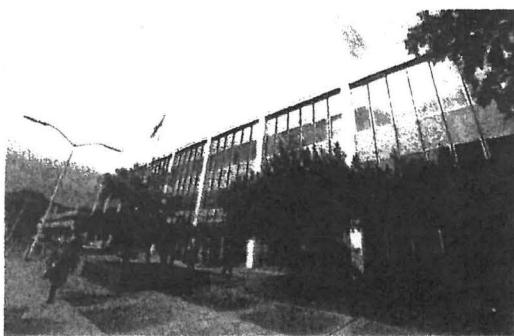

- 1) **When the Portland Main Post Office is replaced at its current location or close by, that it provide the same or improved services, including today's early opening and late closing, 24-hour access to thousands of post office boxes and scores of parcel lockers, general delivery for travelers, ~~passports~~ passport application, dozens of parking places, Caller Service and Firm Hold-out, acceptance/payment/accounting for Business Reply and Bulk Mailing, after hours mailing machine, stamp vending, mail drops inside and outside, rest rooms, drinking fountain, snack bar, bike rack, exterior seating, shade, and trees; and**
- 2) **Immediate public hearings are held for input from business & community customers.**

Name (print)	Name (signature)	E-Mail	Phone
Arianna Miller	<i>Arianna Miller</i>	travelling	
Elizabeth Colasurdo	<i>Elizabeth Colasurdo</i>	elcolasurdo@gmail.com	503 286-0321
Marcus Bleedoe	<i>M. Bleedoe</i>	Marcus3Bleedoe@yahoo	971 282-1000
James McDermott	<i>James McDermott</i>	Kanelani@aol.com	—
John McCray	<i>John D McCray</i>	Already on john.mack51@gmail.com	503-772-9660
John Kovach	<i>John Kovach</i>	—	503-285-8524
MICHAEL MARINO	<i>Michael Marino</i>	rowm45@hotmail.com	—
Katherine Gipsen McLean	<i>Katherine Gipsen McLean</i>	Katherinegipsen@gmail.com	971-266-9695
DAVID M. FORTUNE	<i>David Fortune</i>	HAVE NONE	HAVE NO
Tim Kepler	<i>Tim Kepler</i>	—	—

Please return to Portland Communities and Postal Workers United, 5831 NE 10th Ave. Portland, OR 97211

Save Our Downtown Postal Service !

To: Postal officials, City of Portland and Members of Congress: We, the undersigned, urge you to assure that



- 1) **When the Portland Main Post Office is replaced at its current location or close by, that it provide the same or improved services, including today's early opening and late closing, 24-hour access to thousands of post office boxes and scores of parcel lockers, general delivery for travelers and homeless, passport application, dozens of parking places, Caller Service and Firm Hold-out, acceptance/payment/accounting for Business Reply and Bulk Mailing, after hours mailing machine, stamp vending, mail drops inside and outside, rest rooms, drinking fountain, snack bar, bike rack, exterior seating, shade, and trees; and**
- 2) **Immediate public hearings are held for input from business & community customers.**

Name (print)	Name (signature)	E-Mail	Phone
C POPA		leecpopa@hotmail.com	503 205 1791
Chris Knab	Chris Knab	cknab@pps.net	503-234-6365
Barbara Gochway			503-659-7063
Greg Stark	(already on)	10milecr@gmail.com	503-706-4764
Christine Webb		christine.webb15@gmail.com	503-332-5353
Marty W Simms		Martywsimms@gmail.com	971-232-9757
Lydia Catyllus	Lydia Catyllus	lydiacatyllus@hotmail.com	
Joe HORSLEY	Joe Horsley	JanJoe2003@yahoo.com	425-271-8246 Renton, WA
Ron Johnson	Ronnie Johnson		503-398-8999
Mary Hogan		mar.s.hogan@gmail.com	503 206 9347

Please return to **Portland Communities and Postal Workers United**, 5831 NE 10th Ave. Portland, OR 97211

Save Our Downtown Postal Service !

To: Postal officials, City of Portland and Members of Congress: We, the undersigned, urge you to assure that

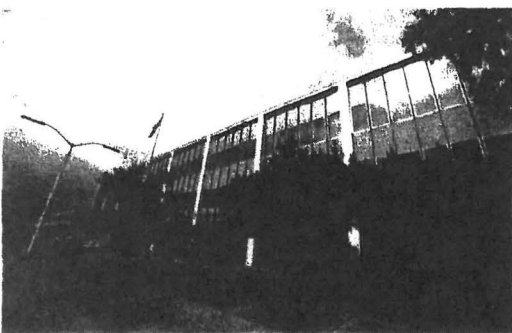

- 1) **When the Portland Main Post Office is replaced at its current location or close by, that it provide the same or improved services, including today's early opening and late closing, 24-hour access to thousands of post office boxes and scores of parcel lockers, general delivery for travelers and homeless, passport application, dozens of parking places, Caller Service and Firm Hold-out, acceptance/payment/accounting for Business Reply and Bulk Mailing, after hours mailing machine, stamp vending, mail drops inside and outside, rest rooms, drinking fountain, snack bar, bike rack, exterior seating, shade, and trees; and**
- 2) **Immediate public hearings are held for input from business & community customers.**

Name (print)	Name (signature)	E-Mail	Phone
Jennifer Jones	Jennifer Jones	JenJones@pdv.edu	(815) 979-1155
Sean Rodgers	Sean Rodgers	sean@entrepreneurialtimes.net	503 757 8646
Michelle Mura	Michelle Mura	mmurajohanson@gmail.com	(503) 287 5750
Kindra Nixon	Kindra Nixon	Kindra.Nixon@gmail.com	(503) 330 1320
LINDA MEYER FLANNERY	Linda Meyer Flannery	lucyerdsgn@hotmail.com	503 281 0816
Katherine L. Rehnberg	Katherine L. Rehnberg	kathyrehnberg@gmail.com	503 281-6774
Bonny Boyd	Bonny Boyd	boynbonns@aol.com	
Elis Cole	Elis Cole	elis.cole1@gmail.com	
Cyndy Moehling	Cyndy Moehling	cyndymoehling@gmail.com	
STEPHEN WICKMAN	Stephen Wickman	sonpchurch@gmail.com	

Please return to Portland Communities and Postal Workers United, 5831 NE 10th Ave. Portland, OR 97211



Save Our Downtown Postal Service !

To: Postal officials, City of Portland and Members of Congress: We, the undersigned, urge you to assure that

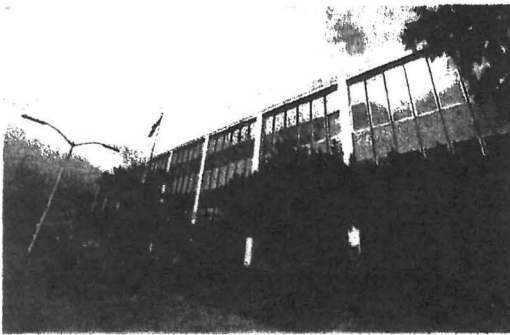

- 1) **When the Portland Main Post Office is replaced at its current location or close by, that it provide the same or improved services, including today's early opening and late closing, 24-hour access to thousands of post office boxes and scores of parcel lockers, general delivery for travelers and homeless, passport application, dozens of parking places, Caller Service and Firm Hold-out, acceptance/payment/accounting for Business Reply and Bulk Mailing, after hours mailing machine, stamp vending, mail drops inside and outside, rest rooms, drinking fountain, snack bar, bike rack, exterior seating, shade, and trees; and**
- 2) **Immediate public hearings are held for input from business & community customers.**

Name (print)	Name (signature)	E-Mail	Phone
Geoffrey K Boggs	<i>Geoffrey K Boggs</i>	boggs.j@gmail.com	
Jordan Sweetnam	<i>Jordan Sweetnam</i>	weispeace20@gmail.com	971-334-2547
Denise Gates	<i>Denise Gates</i>	deenie331@hotmail.com	503-284-7813
Toni Hudson	<i>Toni Hudson</i>	goodhudson@gmail.com	
Kate Felner	<i>Kate Felner</i>	felner@ohsu.edu	412-849-7048
Olivin Sman	<i>Olivin Sman</i>	magenta beach/liv@gmail.com	
Nate Scott	<i>Nate Scott</i>	nate.scott@gmail.com	
Matthar Wilkins	<i>Matthar Wilkins</i>	mwilkins@nautilus.com	
Vickie Naylor	<i>Vickie Naylor</i>		503-284-6000
Ruth Rommel	<i>Ruth Rommel</i>	RUTH.Rommel@gmail.com	

Please return to Portland Communities and Postal Workers United, 5831 NE 10th Ave. Portland, OR 97211



Save Our Downtown Postal Service !

To: Postal officials, City of Portland and Members of Congress: We, the undersigned, urge you to assure that

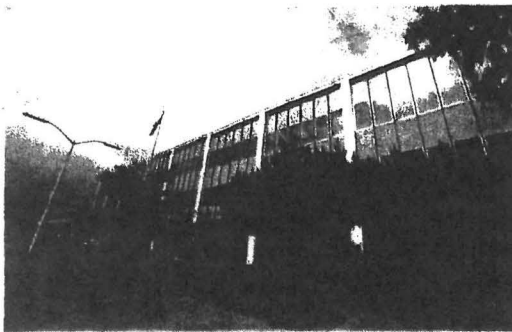

- 1) **When the Portland Main Post Office is replaced at its current location or close by, that it provide the same or improved services**, including today's early opening and late closing, 24-hour access to thousands of post office boxes and scores of parcel lockers, general delivery for travelers and homeless, passport application, dozens of parking places, Caller Service and Firm Hold-out, acceptance/payment/accounting for Business Reply and Bulk Mailing, after hours mailing machine, stamp vending, mail drops inside and outside, rest rooms, drinking fountain, snack bar, bike rack, exterior seating, shade, and trees; and
- 2) **Immediate public hearings are held for input from business & community customers.**

Name (print)	Name (signature)	E-Mail	Phone
Margaret Ruth Hart	Margaret R. Hart	collins@1plaza.org	503-299-4336
Dorothy Wysham	Dorothy P. Wysham	dwysham1@gmail.com	503-299-4736
Kim Connor	Kim Connor		503-422-1789
TAMMY MCKEAN	TAMMY MCKEAN	TAMMY@SUBV62.NET	350435032
ANDREW WESSELSBERGER	ANDREW WESSELSBERGER	ANDREW@CORAST.NET	503-810-4298
Abner Gutierrez	Abner Gutierrez	Abner.bishop@pdx.egmail	503-998-7908
Shen Stokes	Shen Stokes	stokes.shen@gmail.com	503-440-5912
Jeff Pearce	Jeff Pearce	sozypeeler5@gmail.com	503-807-3802
Leslie Galant	Leslie Galant		503-282-4413 817 204-6664

MOSE BERKOWITZ
mose.berkowitz@tprojects.org

Transition
Projects

Portland Communities and Postal Workers United, 5831 NE 10th Ave. Portland, OR 97211



Save Our Downtown Postal Service !

To: Postal officials, City of Portland and Members of Congress: We, the undersigned, urge you to assure that

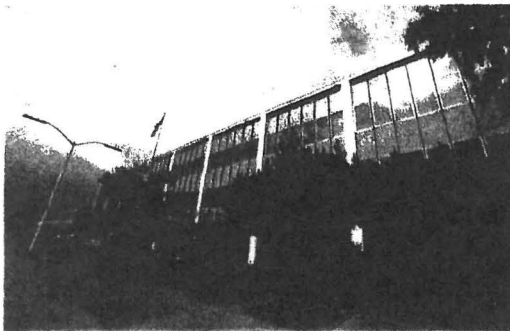

- 1) **When the Portland Main Post Office is replaced at its current location or close by, that it provide the same or improved services, including today's early opening and late closing, 24-hour access to thousands of post office boxes and scores of parcel lockers, general delivery for travelers and homeless, passport application, dozens of parking places, Caller Service and Firm Hold-out, acceptance/payment/accounting for Business Reply and Bulk Mailing, after hours mailing machine, stamp vending, mail drops inside and outside, rest rooms, drinking fountain, snack bar, bike rack, exterior seating, shade, and trees; and**
- 2) **Immediate public hearings are held for input from business & community customers.**

Name (print)	Name (signature)	E-Mail	Phone
Kinsey Kline	<i>Kinsey Kline</i>	kinseykline@gmail.com	406-570-6813
Rose Englert	<i>Rose Englert</i>	Renglert.rose@gmail	503 367 4745
Todd Englert	<i>Todd Englert</i>	toddenglert@yahoo.com	503-805-1316
JOA PLAUCHÉ	<i>JOA PLAUCHÉ</i>		865-660-1422
Anicka Meyers	<i>Anicka Meyers</i>	anicka.meyers@gmail.com	
Willa Keegan-Rodewald	<i>Willa Keegan-Rodewald</i>	willakr@gmail.com	
Lindsay Walker	<i>Lindsay Walker</i>	lindsay.walker001@gmail.com	
Christina	<i>E.N. GIUSTINA</i>	ngiustina@easystreet	503-224-2346
CHRISTI HEUN	<i>Christi Heun</i>	christi.heun@gmail.com	815-931-9610
Richard Heyman	<i>Richard Heyman</i>	heyman@yahoo.com	

Please return to **Portland Communities and Postal Workers United**, 5831 NE 10th Ave. Portland, OR 97211



Save Our Downtown Postal Service !

To: Postal officials, City of Portland and Members of Congress: We, the undersigned, urge you to assure that

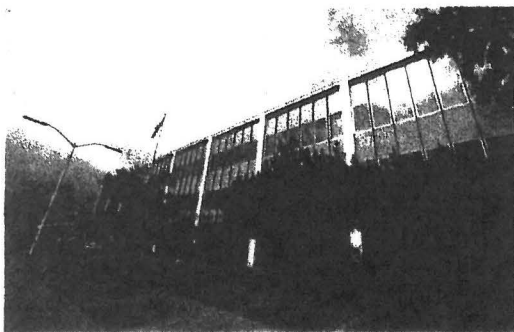

- 1) **When the Portland Main Post Office is replaced at its current location or close by, that it provide the same or improved services**, including today's early opening and late closing, 24-hour access to thousands of post office boxes and scores of parcel lockers, general delivery for travelers and homeless, passport application, dozens of parking places, Caller Service and Firm Hold-out, acceptance/payment/accounting for Business Reply and Bulk Mailing, after hours mailing machine, stamp vending, mail drops inside and outside, rest rooms, drinking fountain, snack bar, bike rack, exterior seating, shade, and trees; and
- 2) **Immediate public hearings are held for input from business & community customers.**

Name (print)	Name (signature)	E-Mail	Phone
EVA PICKLES	Eva Pickles	NA	(503) 808-7514
FRANCES SESSIONS	Frances Sessions	FRANCES fsessions@gmail.com	503 808-7382
DAVID SESSIONS	David Sessions		503-808-7382
Eileen Markson	EILEEN MARKSON	artmarks@tplaza.org	503-299-1216
Irene Etlinger	Irene Etlinger	etlinger@tplaza.org	503-299-1022
ELISABETH LINDER	Elisabeth Linder	ELINDER@TPLAZA.ORG	503-299-1019
ROBERT GRIMSLEY	Robert Grimsley	rogrimsley@tplaza.org	503-299-3462
Elizabeth Brooke	Elizabeth Brooke	ibbybrooke@gmail.com	503 808 7478
MARIAN MARTINEZ	Marian Martinez	lucylaf@gmail.com	503 808 7473
WILLIAM COLLINS	William Collins	collins@tplaza.org	503 299 44336

Please return to Portland Communities and Postal Workers United, 5831 NE 10th Ave. Portland, OR 97211



Save Our Downtown Postal Service !

To: Postal officials, City of Portland and Members of Congress: We, the undersigned, urge you to assure that

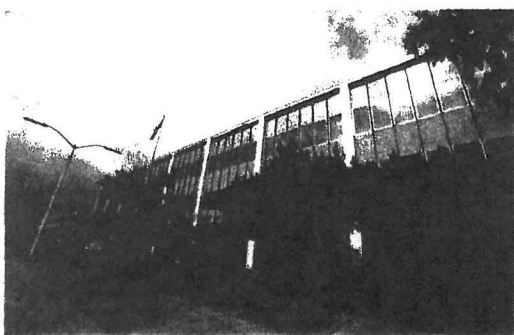

- 1) **When the Portland Main Post Office is replaced at its current location or close by, that it provide the same or improved services**, including today's early opening and late closing, 24-hour access to thousands of post office boxes and scores of parcel lockers, general delivery for travelers and homeless, passport application, dozens of parking places, Caller Service and Firm Hold-out, acceptance/payment/accounting for Business Reply and Bulk Mailing, after hours mailing machine, stamp vending, mail drops inside and outside, rest rooms, drinking fountain, snack bar, bike rack, exterior seating, shade, and trees; and
- 2) **Immediate public hearings are held for input from business & community customers.**

Name (print)	Name (signature)	E-Mail	Phone
Flora Barrows	Flora Barrows		503 299 4434
Barbara Parshley	Barbara Parshley		
Paul R. Parshley	Paul R. Parshley		
KUCI AQUINO	KUCI AQUINO	bohemiaand@hotmail	503 407-8112
LLOYD A KIMMEL	LLOYD A KIMMEL	jpart@gmail.com	503-752-5112
Jennie Olson	Jennie Olson	Jennie.Olson@gmail.com	503-544-1426
MICHAEL THORNE	MICHAEL THORNE	mthorne@Uoregon.edu	541 310 1379
Stephanie Steuc	Stephanie Steuc	harbrl@yahoo.com	503 468 6431
Robert Dunne	Robert Dunne	bobjoel@T11@comcast.net	—
Leah Hamison	Leah Hamison	le	503-780-0884

Please return to **Portland Communities and Postal Workers United**, 5831 NE 10th Ave. Portland, OR 97211



Save Our Downtown Postal Service !

To: Postal officials, City of Portland and Members of Congress: We, the undersigned, urge you to assure that

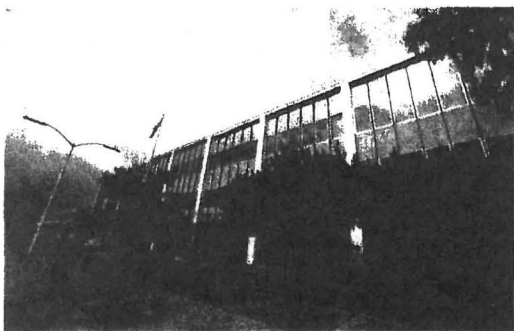

- 1) **When the Portland Main Post Office is replaced at its current location or close by, that it provide the same or improved services, including today's early opening and late closing, 24-hour access to thousands of post office boxes and scores of parcel lockers, general delivery for travelers and homeless, passport application, dozens of parking places, Caller Service and Firm Hold-out, acceptance/payment/accounting for Business Reply and Bulk Mailing, after hours mailing machine, stamp vending, mail drops inside and outside, rest rooms, drinking fountain, snack bar, bike rack, exterior seating, shade, and trees; and**
- 2) **Immediate public hearings are held for input from business & community customers.**

Name (print)	Name (signature)	E-Mail	Phone
Nate Johnson		wing's armer lb@gmail	(406) 599-3972
Ashley Plavche		-	865 5267 4158
Margaret Campbell		bleumaglla@gmail.com	363-381-7519
ERIC BRURUD		bow 8076@gmail.com	(509) 768-6039
ROBERT TOWNSEND		THEPROFESSOR fcl@hotmail.com	
Kim Chee-ghan		kames01@gmail.com	541-556-1697
Matt Gilley		gilhouse@gmail.com	503-233-0929
Patti Brewer			503-224-2346
Jeffrey C Morris		J3ffrey.Morris@gmail.com	720-470-3885
Gern Heymann			

Please return to Portland Communities and Postal Workers United, 5831 NE 10th Ave. Portland, OR 97211



Save Our Downtown Postal Service !

To: Postal officials, City of Portland and Members of Congress: We, the undersigned, urge you to assure that

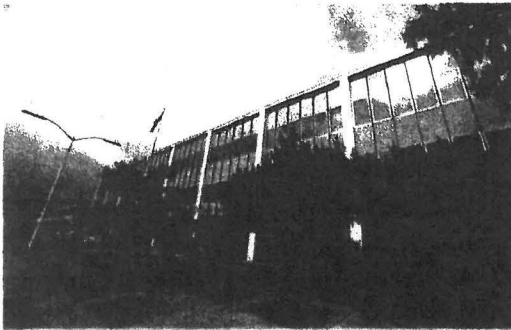

- 1) **When the Portland Main Post Office is replaced at its current location or close by, that it provide the same or improved services, including today's early opening and late closing, 24-hour access to thousands of post office boxes and scores of parcel lockers, general delivery for travelers and homeless, passport application, dozens of parking places, Caller Service and Firm Hold-out, acceptance/payment/accounting for Business Reply and Bulk Mailing, after hours mailing machine, stamp vending, mail drops inside and outside, rest rooms, drinking fountain, snack bar, bike rack, exterior seating, shade, and trees; and**
- 2) **Immediate public hearings are held for input from business & community customers.**

Name (print)	Name (signature)	E-Mail	Phone
Candice Bingseli	Candice Bingseli	Candicebingseli@gmail.com	408-547-3086
Rachel Bogdanoff	R. Bogdanoff	rbog329@hotmail.com	503-750-2372
Kathleen Poe	Kathleen Poe	kathleenpoe@gmail.com	617-276-6420
Craig Canten	Craig Canten	Canten51@yahoo.com	917-687-8260
Andy Strickley	Andy Strickley	banana trophy@gmail.com	909-801-9091
Ruth Rodgers	Ruth Rodgers	cragbetty@yahoo.com	503-754-0321
Mary Ellen Rhodes	Mary Ellen Rhodes	maryellenwho@me.com	503-282-1835
Dustin Moore	Dustin Moore	d.moore@me.com	503-475-7277
MEAGAN MARSHALL	Meagan Marshall	COUPONSFORMJ@GMAIL	503-459-6293
JACKIE YERBY	Jackie Yerby	JACKIE.YERBY@GMAIL.COM	503-975-4510

Please return to Portland Communities and Postal Workers United, 5831 NE 10th Ave. Portland, OR 97211



Save Our Downtown Postal Service !

To: Postal officials, City of Portland and Members of Congress: We, the undersigned, urge you to assure that

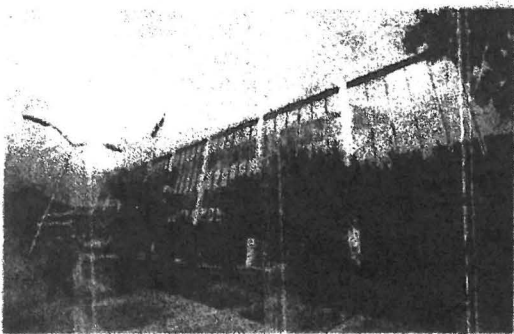

- 1) **When the Portland Main Post Office is replaced at its current location or close by, that it provide the same or improved services, including today's early opening and late closing, 24-hour access to thousands of post office boxes and scores of parcel lockers, general delivery for travelers and homeless, passport application, dozens of parking places, Caller Service and Firm Hold-out, acceptance/payment/accounting for Business Reply and Bulk Mailing, after hours mailing machine, stamp vending, mail drops inside and outside, rest rooms, drinking fountain, snack bar, bike rack, exterior seating, shade, and trees; and**
- 2) **Immediate public hearings are held for input from business & community customers.**

Name (print)	Name (signature)	E-Mail	Phone
Veronica Oliver	Veronica Oliver	monbeam591@yahoo.com	(801) 870-4134
Lindsay Candan	Lindsay Candan	lindsaycandan@qci.net	928 606 0107
Nancy Whitson	Nancy Whitson	nswhitson@gmail.com	
HARRY KERSTNER	Harry Kerstner	HARRYKERSTNER@ASN.COM	
Christopher German	Christopher German	chris.german@hotmail.com	253-258-6212
RITA PEACOCK	Rita Peacock		503-286-5486
abby r scott	abby r scott	abbyraes@gmail.com	
Kristin D. Jager	Kristin D. Jager		503-283-2678
Russell Baldwin	Russell Baldwin	Save boss@gmail.com	503-415-9702

Please return to Portland Communities and Postal Workers United, 5831 NE 10th Ave. Portland, OR 97211

Save Our Downtown Postal Service !

To: Postal officials, City of Portland and Members of Congress: We, the undersigned, urge you to assure that

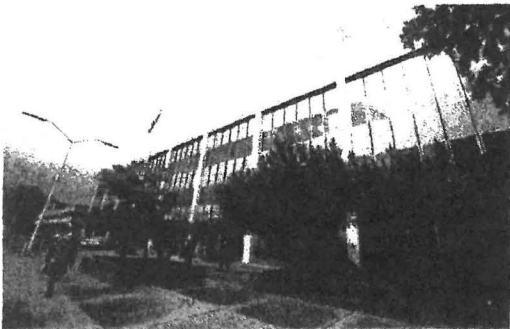

- 1) **When the Portland Main Post Office is replaced at its current location or close by, that it provide the same or improved services**, including today's early opening and late closing, 24-hour access to thousands of post office boxes and scores of parcel lockers, general delivery for travelers and homeless, passport application, dozens of parking places, Caller Service and Firm Hold-out, acceptance/payment/accounting for Business Reply and Bulk Mailing, after hours mailing machine, stamp vending, mail drops inside and outside, rest rooms, drinking fountain, snack bar, bike rack, exterior seating, shade, and trees; and
- 2) **Immediate public hearings are held for input from business & community customers.**

Name (print)	Name (signature)	E-Mail	Phone
SUSAN POE	<i>Susan Poe</i>	suepoe17@yahoo.com	360-521-6923
Kelly Jensvold	<i>Kelly Jensvold</i>	kelly.jensvold@gmail.com	503 442 4037
Suzanne Weiss	<i>Suzanne Weiss</i>	Suzanne@comcast.net	_____
Debra Paul	<i>Debra Paul</i>	debpaul@gmail.com	206 940 3069
Ineke DeRuyter	<i>Ineke DeRuyter</i>	ideruyter@hotmail.com	503-86-6364
Catelynn Henion	<i>Catelynn Henion</i>	catelynn.henion@yahoo.com	406 212 3738
Donna Michel	<i>Donna Michel</i>	deraled60@gmail.com	503 358 7982
John Torrey	<i>John Torrey</i>	john.torrey@yahoo.com	503 475 5607
Carolyn Waterfall	<i>Carolyn Waterfall</i>	c.waterfall@comcast.net	503 686 3918
Christa Helgren	<i>Christa Helgren</i>		

Please return to **Portland Communities and Postal Workers United**, 5831 NE 10th Ave. Portland, OR 97211

Save Our Downtown Postal Service !

To: Postal officials, City of Portland and Members of Congress: We, the undersigned, urge you to assure that

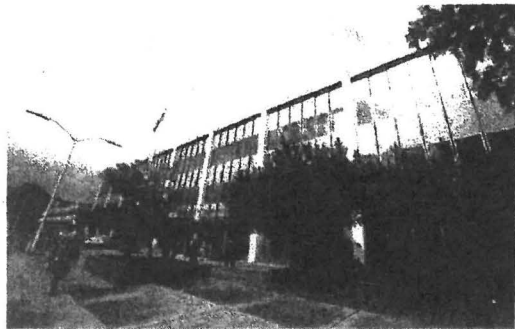

- 1) **When the Portland Main Post Office is replaced at its current location or close by, that it provide the same or improved services, including today's early opening and late closing, 24-hour access to thousands of post office boxes and scores of parcel lockers, general delivery for travelers and homeless, passport application, dozens of parking places, Caller Service and Firm Hold-out, acceptance/payment/accounting for Business Reply and Bulk Mailing, after hours mailing machine, stamp vending, mail drops inside and outside, rest rooms, drinking fountain, snack bar, bike rack, exterior seating, shade, and trees; and**
- 2) **Immediate public hearings are held for input from business & community customers.**

Name (print)	Name (signature)	E-Mail	Phone
BEN POE	<i>[Signature]</i>	benpoe17@hotmail.com	
CASS Martinez	<i>[Signature]</i>	cass@zzz.com	
RAYVAN MARTINEZ	<i>[Signature]</i>	AYREBENDER@gmail.com / FORMER MAILHANDL	
Edith Gillis	<i>[Signature]</i>	ediegillis@yahoo.com	
Rebecca Boone	<i>[Signature]</i>	becarene@gmail.com	
Susan Harris	<i>[Signature]</i>	harrisssn.ore@gmail	
Shawn Looney	<i>[Signature]</i>	Looneys@involved.com	
Helen Ost	<i>[Signature]</i>	helen.madsen.ost@gmail.com	
Betsy Valle	<i>[Signature]</i>	Betsyvalle@gmail.com	
Shayna Marie Newman	<i>[Signature]</i>	shayna.newman@gmail.com	

Please return to **Portland Communities and Postal Workers United**, 5831 NE 10th Ave. Portland, OR 97211

Save Our Downtown Postal Service !

To: Postal officials, City of Portland and Members of Congress: We, the undersigned, urge you to assure that

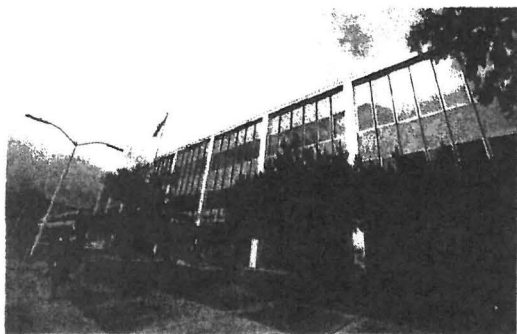

- 1) **When the Portland Main Post Office is replaced at its current location or close by, that it provide the same or improved services, including today's early opening and late closing, 24-hour access to thousands of post office boxes and scores of parcel lockers, general delivery for travelers and homeless, passport application, dozens of parking places, Caller Service and Firm Hold-out, acceptance/payment/accounting for Business Reply and Bulk Mailing, after hours mailing machine, stamp vending, mail drops inside and outside, rest rooms, drinking fountain, snack bar, bike rack, exterior seating, shade, and trees; and**
- 2) **Immediate public hearings are held for input from business & community customers.**

Name (print)	Name (signature)	E-Mail	Phone
Bradd Morton	<i>Bradd Morton</i>	braddmorton@gmail.com	672-807-0272
Charlie Govaert	<i>Charlie Govaert</i>	chas.govaert@hotmail.com	715-919-2526
Randy Ken Brown	<i>Randy Brown</i>		503-280-4188
Joe Yoss	<i>Joe Yoss</i>	joe.yoss	816-260-7897
Sherla Weible	<i>Sherla Weible</i>	postalsherla43@aol.com	971-506-2262
JORDANA P. SMITH	<i>Jordana P. Smith</i>	address: 941 NW North Pliny Apt. 404 PDY OR 97209	503-224-3525
Nadine Zimmer	<i>Nadine Zimmer</i>	thjacobpdx@gmail.com	503-298-3291
Denise Jackson	<i>Denise Jackson</i>		
LEON FRIEDRICH	<i>Leon Friedrich</i>	none	503-516-3741
Irvin Hernandez	<i>Irvin Hernandez</i>	IrvinHernandez1908@yahoo.com	813 864 5741

Please return to Portland Communities and Postal Workers United, 5831 NE 10th Ave. Portland, OR 97211



Save Our Downtown Postal Service !

To: Postal officials, City of Portland and Members of Congress: We, the undersigned, urge you to assure that

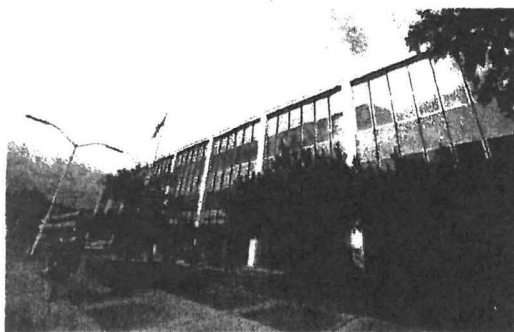

- 1) **When the Portland Main Post Office is replaced at its current location or close by, that it provide the same or improved services**, including today's early opening and late closing, 24-hour access to thousands of post office boxes and scores of parcel lockers, general delivery for travelers and homeless, passport application, dozens of parking places, Caller Service and Firm Hold-out, acceptance/payment/accounting for Business Reply and Bulk Mailing, after hours mailing machine, stamp vending, mail drops inside and outside, rest rooms, drinking fountain, snack bar, bike rack, exterior seating, shade, and trees; and
- 2) **Immediate public hearings are held for input from business & community customers.**

Name (print)	Name (signature)	E-Mail	Phone
Alexandria Gramboon		agramboon@pdx.edu	(602) 523-4003
Steve Barnett		Steve@CLIMBATREE	503-810-5260
Joseph Neal Sam		rocker.mod68@gmail.com	471-282-9955
STEVE CUTLER		MOTOPLANE@GMAIL	503 428 0287
John Oliver		JohnEdwardOliver1636 @POST.harvard.edu	503-752-1827
Janet Barlow			971-221-7760
JOHN BOYLE			503-698-4823
Olivia Olivia		olivia@oliviawrites.com	503-395-7018
Phoenix Singer		phoen2@pdx.edu	(503) 893-5594
Joni Oramas		jeko-7@yahoo.com	503 288-7913

Please return to **Portland Communities and Postal Workers United**, 5831 NE 10th Ave. Portland, OR 97211



Save Our Downtown Postal Service !

To: Postal officials, City of Portland and Members of Congress: We, the undersigned, urge you to assure that

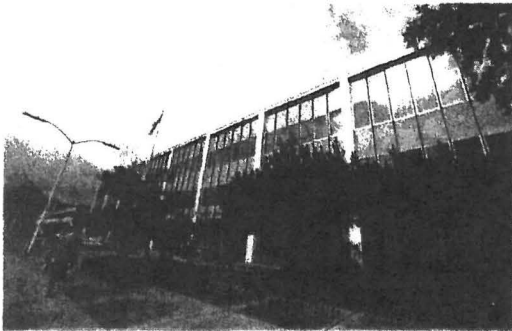

- 1) **When the Portland Main Post Office is replaced at its current location or close by, that it provide the same or improved services, including today's early opening and late closing, 24-hour access to thousands of post office boxes and scores of parcel lockers, general delivery for travelers and homeless, passport application, dozens of parking places, Caller Service and Firm Hold-out, acceptance/payment/accounting for Business Reply and Bulk Mailing, after hours mailing machine, stamp vending, mail drops inside and outside, rest rooms, drinking fountain, snack bar, bike rack, exterior seating, shade, and trees; and**
- 2) **Immediate public hearings are held for input from business & community customers.**

Name (print)	Name (signature)	E-Mail	Phone
SYD MOST	<i>Syd Most</i>	vegansyd@gmail.com	503-288-7692
Wally Savage Wally Savage	<i>Wally Savage</i>		
Marian Rhys	<i>Marian Rhys</i>	maris@baymoa.org	
Thomas Friesenhahn	<i>T Friesenhahn</i>		(503) 333 8284
Robert Gross	<i>Robert Gross</i>		
Sherman Henry	<i>Sherman Henry</i>	shk92a@bellsouth.net	954 303-5693
SASHA FAHRENKOPF	<i>Sasha Fahrenkopf</i>	shfarenk@gmail.com	
Jason Idt	<i>Jason Idt</i>	jasonidt@gmail.com	
JANNA SANDER	<i>Janna Sander</i>	JANNAIDT@gmail.com	503-459-6472
Jeremiah Poore	<i>Jeremiah Poore</i>		

Please return to Portland Communities and Postal Workers United, 5831 NE 10th Ave. Portland, OR 97211



Save Our Downtown Postal Service !

To: Postal officials, City of Portland and Members of Congress: We, the undersigned, urge you to assure that

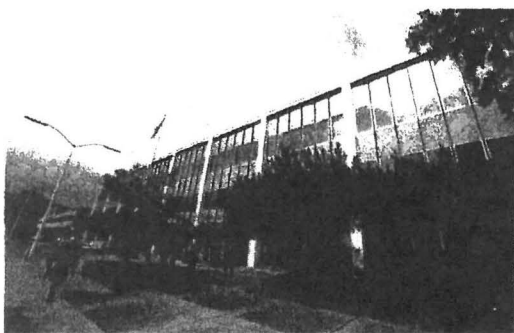

- 1) **When the Portland Main Post Office is replaced at its current location or close by, that it provide the same or improved services**, including today's early opening and late closing, 24-hour access to thousands of post office boxes and scores of parcel lockers, general delivery for travelers and homeless, passport application, dozens of parking places, Caller Service and Firm Hold-out, acceptance/payment/accounting for Business Reply and Bulk Mailing, after hours mailing machine, stamp vending, mail drops inside and outside, rest rooms, drinking fountain, snack bar, bike rack, exterior seating, shade, and trees; and
- 2) **Immediate public hearings are held for input from business & community customers.**

Name (print)	Name (signature)	E-Mail	Phone
Robert J. Fildes	<i>[Signature]</i>	rsfildes@hotmail.com	503-288-8020
ANNA FARU	<i>[Signature]</i>	—	503.2820298
MARY ROSE	<i>[Signature]</i>	—	503 230-2835
DAN WILKINSON	<i>[Signature]</i>	sydde@blarg.net	253 310 6218
Barbara Drageaux	<i>[Signature]</i>	bjdgrx@aracnet.com	
Francesca Wrobel	<i>[Signature]</i>		
Jeff Stookey	<i>[Signature]</i>	jstookey108@gmail.com	503-232-6867
Makaveli Cresham	<i>[Signature]</i>	makaveli@pdx.edu	405-443-6405
Jon Alfaro	<i>[Signature]</i>	alfaro.jonathan00@gmail.com	
WALTER STEIN	<i>[Signature]</i>	westein@hevanet.com	503 287 9367

Please return to **Portland Communities and Postal Workers United**, 5831 NE 10th Ave. Portland, OR 97211

Save Our Downtown Postal Service !

To: Postal officials, City of Portland and Members of Congress: We, the undersigned, urge you to assure that



- 1) **When the Portland Main Post Office is replaced at its current location or close by, that it provide the same or improved services, including today's early opening and late closing, 24-hour access to thousands of post office boxes and scores of parcel lockers, general delivery for travelers and homeless, passport application, dozens of parking places, Caller Service and Firm Hold-out, acceptance/payment/accounting for Business Reply and Bulk Mailing, after hours mailing machine, stamp vending, mail drops inside and outside, rest rooms, drinking fountain, snack bar, bike rack, exterior seating, shade, and trees; and**
- 2) **Immediate public hearings are held for input from business & community customers.**

Name (print)	Name (signature)	E-Mail	Phone
Jack Herbert	Jack Herbert	jherbertherb@gmail.com	971-205-2254
Alexia Avila-	Alexia Avila		
Shawn Ridpath	Shawn Ridpath		503-462-6043
Candice Callett	Candice Callett	candleannecatt@gmail.com	
Christopher Bolder	Christopher Bolder	Cd bolder1972@gmail.com	
Carston Olson	Carston Olson		503-249-8305
Nicole Stout	Nicole Stout	Nicistout26@gmail.com	5034629101
Marion Ward	Marion Ward	MJward333@gmail.com	
Dennis Bush	Dennis Bush	dennislbush@gmail.com	
Paul Maregh	Paul Maregh		503-283-2000

Please return to **Portland Communities and Postal Workers United**, 5831 NE 10th Ave. Portland, OR 97211

Save Our Downtown Postal Service !

To: Postal officials, City of Portland and Members of Congress: We, the undersigned, urge you to assure that

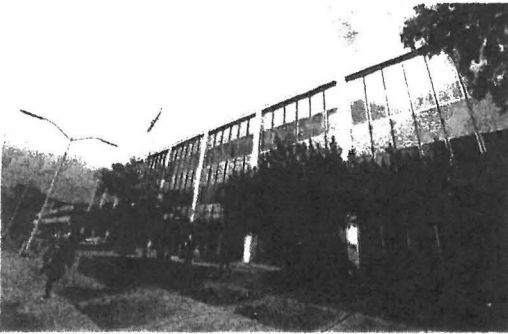

- 1) **When the Portland Main Post Office is replaced at its current location or close by, that it provide the same or improved services, including today's early opening and late closing, 24-hour access to thousands of post office boxes and scores of parcel lockers, general delivery for travelers and homeless, passport application, dozens of parking places, Caller Service and Firm Hold-out, acceptance/payment/accounting for Business Reply and Bulk Mailing, after hours mailing machine, stamp vending, mail drops inside and outside, rest rooms, drinking fountain, snack bar, bike rack, exterior seating, shade, and trees; and**
- 2) **Immediate public hearings are held for input from business & community customers.**

Name (print)	Name (signature)	E-Mail	Phone
John Sweeney	<i>[Signature]</i>	JSweeney88@ gmail.com	
Everett Jaros	<i>[Signature]</i>	jaros@fastem.com	
Jackie Calder	<i>[Signature]</i>	cleanriveroregon@6mail.com	
Casadi Marino	<i>[Signature]</i>	casadimarino@hotmail.com	
Karen Ready	<i>[Signature]</i>	kaready@pdx.edu	
Melissa Arnold	<i>[Signature]</i>	msmelissaarnold@gmail.com	
Ken Yoshikawa	<i>[Signature]</i>	YoshikawaKen11@gmail.com	
Carola Anderson	<i>[Signature]</i>	carola.penn@gmail.com	
Mel Math	<i>[Signature]</i>		503
Robert Schiller	<i>[Signature]</i>		

Please return to **Portland Communities and Postal Workers United**, 5831 NE 10th Ave. Portland, OR 97211

Save Our Downtown Postal Service !

To: Postal officials, City of Portland and Members of Congress: We, the undersigned, urge you to assure that

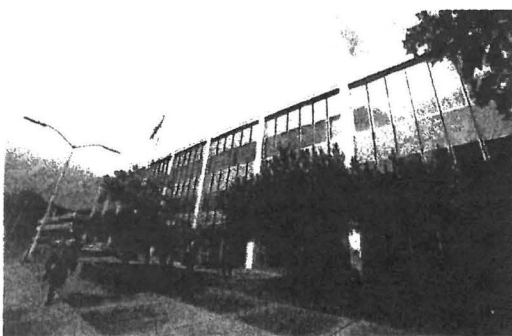

1) **When the Portland Main Post Office is replaced at its current location or close by, that it provide the same or improved services, including today's early opening and late closing, 24-hour access to thousands of post office boxes and scores of parcel lockers, general delivery for travelers and homeless, passport application, dozens of parking places, Caller Service and Firm Hold-out, acceptance/payment/accounting for Business Reply and Bulk Mailing, after hours mailing machine, stamp vending, mail drops inside and outside, rest rooms, drinking fountain, snack bar, bike rack, exterior seating, shade, and trees; and**

2) **Immediate public hearings are held for input from business & community customers.**

Name (print)	Name (signature)	E-Mail	Phone
Deborah Kjellesvig	Deborah Kjellesvig	Kjellesvigd@Yahoo	909-904-7767
Cass Cole	Cass Cole	cassandracole90@gmail.com	360 513 9364
Cohen Amygas	Cohen Amygas	655 NW Hoyt #15	—

Please return to **Portland Communities and Postal Workers United**, 5831 NE 10th Ave. Portland, OR 97211

Save Our Downtown Postal Service !

To: Postal officials, City of Portland and Members of Congress: We, the undersigned, urge you to assure that



- 1) **When the Portland Main Post Office is replaced at its current location or close by, that it provide the same or improved services, including today's early opening and late closing, 24-hour access to thousands of post office boxes and scores of parcel lockers, general delivery for travelers and homeless, passport application, dozens of parking places, Caller Service and Firm Hold-out, acceptance/payment/accounting for Business Reply and Bulk Mailing, after hours mailing machine, stamp vending, mail drops inside and outside, rest rooms, drinking fountain, snack bar, bike rack, exterior seating, shade, and trees; and**
- 2) **Immediate public hearings are held for input from business & community customers.**

Name (print)	Name (signature)	E-Mail	Phone
Lynne Caddy	<i>Lynne Caddy</i>	lynne.caddy3@yahoo.com	805 423-6836
Knistie Tiso	<i>Knistie Tiso</i>	portant75@yahoo.com	
V. STOCKMAN	<i>V. Stockman</i>		503 537 3945
J.M. McCRYSTAL	<i>J.M. McCrystal</i>	marie.ywings@aol.com	503 669-2274
Michael DeFarias Moura	<i>Michael Moura</i>	nnike.moura@gmail.com	562-328-5460
Jesus Ruiz	<i>Jesus Ruiz</i>	jesus-ruiz@outlook.com	503-839-6230
Destiny Thomas	<i>Destiny Thomas</i>	destinythomas214	307 640 5327
Mary Landwer	<i>Mary Landwer</i>	maryklandwer@gmail	317 413 0896
Mary-Catherine Jones	<i>Mary-Catherine Jones</i>	mary-catherine@mindspring.com	
Colby Grand	<i>Colby Grand</i>	C.Christian.Grand@gmail.com	619-957-5709

Please return to Portland Communities and Postal Workers United, 5831 NE 10th Ave. Portland, OR 97211



Save Our Downtown Postal Service !

To: Postal officials, City of Portland and Members of Congress: We, the undersigned, urge you to assure that

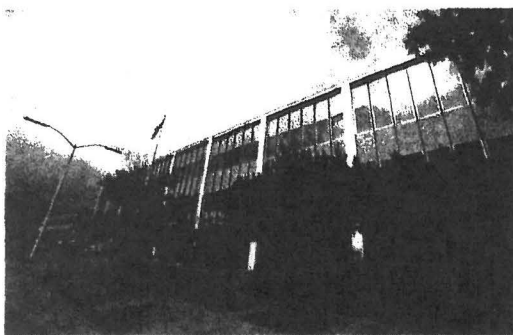

1) **When the Portland Main Post Office is replaced at its current location or close by, that it provide the same or improved services, including today's early opening and late closing, 24-hour access to thousands of post office boxes and scores of parcel lockers, general delivery for travelers and homeless, passport application, dozens of parking places, Caller Service and Firm Hold-out, acceptance/payment/accounting for Business Reply and Bulk Mailing, after hours mailing machine, stamp vending, mail drops inside and outside, rest rooms, drinking fountain, snack bar, bike rack, exterior seating, shade, and trees; and**

2) **Immediate public hearings are held for input from business & community customers.**

Name (print)	Name (signature)	E-Mail	Phone
Hannah Taube		htaube@workingfamilies.org	503-736-2550
Pete Lee		Pete PDX@icloud.com	503-975-8552
Stephen Schmidt		stepschmidt@gmail.com	312-498-4593
DON ADWELL		dadwell@uswest.com	503-236-9484
Linda Lafaro-Sulger		linda.lafaro-sulger@gmail.com	
Colleen O'Brien		colleenpdx@comcast.net	503-232-7885
David Snow		SNOWMAN2964@yahoo	503-309-0735
Toy Lim		toyf@hotmail.com	
Greg Ciskowski		DCAB50@yma	503 956 0893
Kim Gordon-Cumbo		KymCumbo@gmail.com	503-522-0938

Please return to **Portland Communities and Postal Workers United**, 5831 NE 10th Ave. Portland, OR 97211

Save Our Downtown Postal Service !

To: Postal officials, City of Portland and Members of Congress: We, the undersigned, urge you to assure that



- 1) **When the Portland Main Post Office is replaced at its current location or close by, that it provide the same or improved services, including today's early opening and late closing, 24-hour access to thousands of post office boxes and scores of parcel lockers, general delivery for travelers and homeless, passport application, dozens of parking places, Caller Service and Firm Hold-out, acceptance/payment/accounting for Business Reply and Bulk Mailing, after hours mailing machine, stamp vending, mail drops inside and outside, rest rooms, drinking fountain, snack bar, bike rack, exterior seating, shade, and trees; and**
- 2) **Immediate public hearings are held for input from business & community customers.**

Name (print)	Name (signature)	E-Mail	Phone
KARI SHAWEN		K.SHAWEN@COMCAST.NET	503 231 9018
Piper Philbrook		Piperphilbrook@yahoo.com	602-503-2241
Olivia Smith		olivia.katbi@gmail.com	419-202-9674
Chloe Costello		chloworm7@gmail.com	
MEGHAN CLOSE		MCLOSE@GMAIL.COM	971.703.3200
Lorraine Bearden		drbluespire@yahoo.com	503-572-2223
Monica Haut		MonicaTFA@yahoo.com	503-335-6767
ERIC HAUT		ericphaut@outlook.com	
Jennifer Beck		jbeck@gmx.com	503-224-0653
Boss Youngman		bssyoungman@gmail.com	503-516-3823

Please return to **Portland Communities and Postal Workers United**, 5831 NE 10th Ave. Portland, OR 97211



Save Our Downtown Postal Service !

To: Postal officials, City of Portland and Members of Congress: We, the undersigned, urge you to assure that

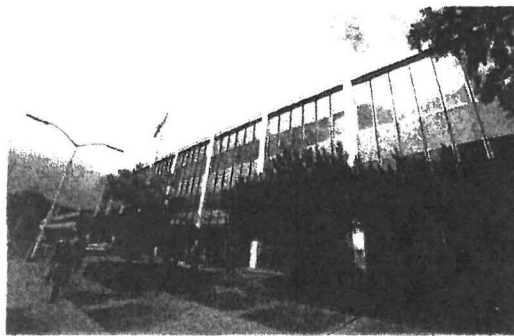

- 1) **When the Portland Main Post Office is replaced at its current location or close by, that it provide the same or improved services, including today's early opening and late closing, 24-hour access to thousands of post office boxes and scores of parcel lockers, general delivery for travelers and homeless, passport application, dozens of parking places, Caller Service and Firm Hold-out, acceptance/payment/accounting for Business Reply and Bulk Mailing, after hours mailing machine, stamp vending, mail drops inside and outside, rest rooms, drinking fountain, snack bar, bike rack, exterior seating, shade, and trees; and**
- 2) **Immediate public hearings are held for input from business & community customers.**

Name (print)	Name (signature)	E-Mail	Phone
Wm Hamilton	Wm Hamilton	whamilton@gmail	206 784 7735
Mary Bush	Mary M. Bush	marybuzoo7@msn.com	503-236-6412
THERESA SUSTENTCH		theresa12562@hotmail.com	503 333 2270
Sally Sustentch		SallySustentch@comcast.net	503 457 8447
ZIVIT ARKINIS	Zivit Arkinis	ZIVIT@COMCAST.NET	503-288-1890
Julie Oatfield	Julie Oatfield	julingo@juno.com	
Iris Arndt	Iris Arndt	arnoldiris@gmx.de	
Julika Arndt	Julika Arndt	arnoldjulika4@gmail.com	
Matt's Quackenbush		matthiasquackenbush@gmail.com	360-213-3521
Kathryn Wylie	Kathryn Wylie	kathryn.wylie@gmail	505-554-0420

Please return to **Portland Communities and Postal Workers United**, 5831 NE 10th Ave. Portland, OR 97211

Save Our Downtown Postal Service !

To: Postal officials, City of Portland and Members of Congress: We, the undersigned, urge you to assure that

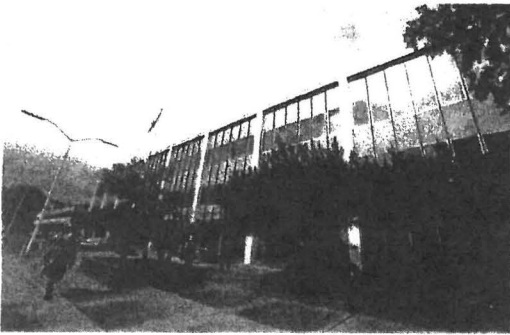

- 1) **When the Portland Main Post Office is replaced at its current location or close by, that it provide the same or improved services, including today's early opening and late closing, 24-hour access to thousands of post office boxes and scores of parcel lockers, general delivery for travelers and homeless, passport application, dozens of parking places, Caller Service and Firm Hold-out, acceptance/payment/accounting for Business Reply and Bulk Mailing, after hours mailing machine, stamp vending, mail drops inside and outside, rest rooms, drinking fountain, snack bar, bike rack, exterior seating, shade, and trees; and**
- 2) **Immediate public hearings are held for input from business & community customers.**

Name (print)	Name (signature)	E-Mail	Phone
Hans Eichinger		hossradish@gmail	541-221-3653
Natasha Beck			no phone calls, please 503 233 7324
JIM JEFFERS		SHOUT@JIMJEFFERS.COM	480.235.5201
Jane Pullman	Jane Pullman		(503)231-0312
Josie Scott		mrsjosiescott@gmail.com	(612) 702-0308
Leinick Abramowitz		home	503-238-0284
Judy Goetz		judygoetz@gmail.com	—
Mike Seng		write me back elvis@gmail	—
Frances Gates	Frances Gates	salish915@gmail	
Manohar Joshi		mantuhome@gmail.com	503-799-6679

Please return to Portland Communities and Postal Workers United, 5831 NE 10th Ave. Portland, OR 97211

Save Our Downtown Postal Service !

To: Postal officials, City of Portland and Members of Congress: We, the undersigned, urge you to assure that

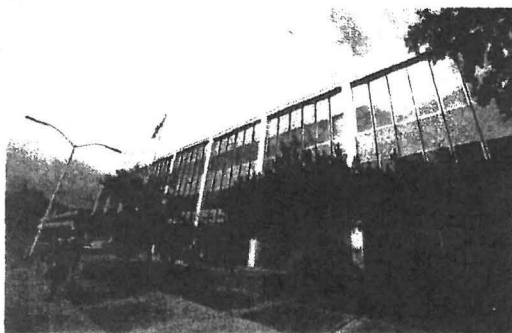

- 1) **When the Portland Main Post Office is replaced at its current location or close by, that it provide the same or improved services, including today's early opening and late closing, 24-hour access to thousands of post office boxes and scores of parcel lockers, general delivery for travelers and homeless, passport application, dozens of parking places, Caller Service and Firm Hold-out, acceptance/payment/accounting for Business Reply and Bulk Mailing, after hours mailing machine, stamp vending, mail drops inside and outside, rest rooms, drinking fountain, snack bar, bike rack, exterior seating, shade, and trees; and**
- 2) **Immediate public hearings are held for input from business & community customers.**

Name (print)	Name (signature)	E-Mail	Phone
Robin Christle	Robin Christle	333RK C'@gmail.com	360-431-4674
Kelly Caldwell	Kelly Caldwell	greennmja plx@gmail.com	971-226-3507
Ginny Stern	Vigunda Stern	ginny@ems@yahoo.com	—
KIM FIELDSTED	[Signature]	fieldstetk@yahoo.com	503 590 0459
TOM Meyer	[Signature]	xlgadagada@gmail.com	—
EMILY CLOUSTON	[Signature]	emilyclugs@yahoo.com	503-888-7460
Paul Peters	[Signature]	pdpeters@gmail.com	503-232-7885
GLEE ROGERS	gleerogers	gleerogers@gmail	503 251 3788
Robert Mullin	RB Mullin	rmullin3@yahoo.com	503-715-6901
JOHN MARK MORGAN	[Signature]	eagle3300@comcast.net	503 892 3116 *

Please return to **Portland Communities and Postal Workers United**, 5831 NE 10th Ave. Portland, OR 97211



Save Our Downtown Postal Service !

To: Postal officials, City of Portland and Members of Congress: We, the undersigned, urge you to assure that

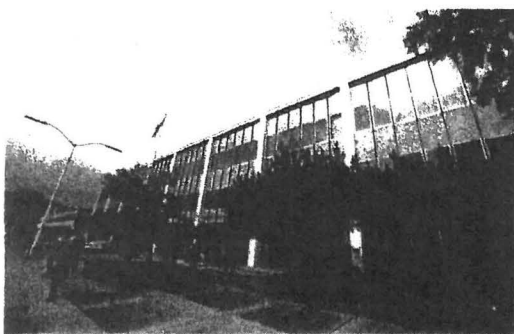

1) **When the Portland Main Post Office is replaced at its current location or close by, that it provide the same or improved services, including today's early opening and late closing, 24-hour access to thousands of post office boxes and scores of parcel lockers, general delivery for travelers and homeless, passport application, dozens of parking places, Caller Service and Firm Hold-out, acceptance/payment/accounting for Business Reply and Bulk Mailing, after hours mailing machine, stamp vending, mail drops inside and outside, rest rooms, drinking fountain, snack bar, bike rack, exterior seating, shade, and trees; and**

2) **Immediate public hearings are held for input from business & community customers.**

Name (print)	Name (signature)	E-Mail	Phone
Shelly Skofield	<i>Shelly Skofield</i>	Skofish@need.edu	—
Bonny Johnson	<i>Bonnie</i>	bonnyjeanjohnson@gmail	—
DANNA GIGUERE	<i>Danna Giguere</i>	dannagiguere@yahoo.com	—
Elliott Calloway	<i>Elliott Calloway</i>	callawayelliott@gmail.com	—
<i>Yay</i>	<i>Jayda Turner</i>	jayclaturner@yahoo.com	—
Nathan Lynn	<i>Nathan Lynn</i>	—	—
Annaffanis	<i>Annaffanis</i>	annacaitlinhamis@gmail.com	—
David Nemell	<i>David Nemell</i>	dwinstan@gmail.com	—
MONICA ROOPER	<i>Monica Rooper</i>	mona022578@gmail.com	—
Saul	<i>Miramonte</i>	1956bridgewater@gmail.com	—

Please return to Portland Communities and Postal Workers United, 5831 NE 10th Ave. Portland, OR 97211



Save Our Downtown Postal Service !

To: Postal officials, City of Portland and Members of Congress: We, the undersigned, urge you to assure that



- 1) **When the Portland Main Post Office is replaced at its current location or close by, that it provide the same or improved services, including today's early opening and late closing, 24-hour access to thousands of post office boxes and scores of parcel lockers, general delivery for travelers and homeless, passport application, dozens of parking places, Caller Service and Firm Hold-out, acceptance/payment/accounting for Business Reply and Bulk Mailing, after hours mailing machine, stamp vending, mail drops inside and outside, rest rooms, drinking fountain, snack bar, bike rack, exterior seating, shade, and trees; and**
- 2) **Immediate public hearings are held for input from business & community customers.**

Name (print)	Name (signature)	E-Mail	Phone
Maria Alejandra Miramontes		figueroaallee@hotmail.com	
Stefan Graud		stephenpod@yahoo.com	
Jacob Begansky		jsbegansky@gmail.com	
Mary Egan		mmeagan@hotmail.com	
Nathan Hoffman		phoenix-in-flight@hotmail.com	
Jill Ireland		jsnacht.gal@yahoo.com	
Julie Meier		meierjul@hotmail.com	
Connor Smith		crs@connorsmith.com	
Betty Sherman			971 300 6084
Terene Youngman		jphilips503@hotmail.com	

Please return to **Portland Communities and Postal Workers United**, 5831 NE 10th Ave. Portland, OR 97211



Save Our Downtown Postal Service !

To: Postal officials, City of Portland and Members of Congress: We, the undersigned, urge you to assure that

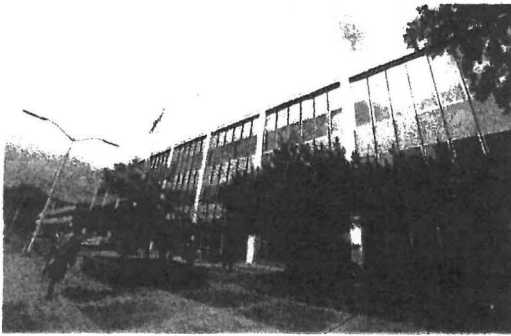

- 1) **When the Portland Main Post Office is replaced at its current location or close by, that it provide the same or improved services, including today's early opening and late closing, 24-hour access to thousands of post office boxes and scores of parcel lockers, general delivery for travelers and homeless, passport application, dozens of parking places, Caller Service and Firm Hold-out, acceptance/payment/accounting for Business Reply and Bulk Mailing, after hours mailing machine, stamp vending, mail drops inside and outside, rest rooms, drinking fountain, snack bar, bike rack, exterior seating, shade, and trees; and**
- 2) **Immediate public hearings are held for input from business & community customers.**

Name (print)	Name (signature)	E-Mail	Phone
B Grimley	BT GRIMLEY	bgmley@yahoo	07791491384
DEB GAUSMANN	Deborah Jane Gausmann	debgusmann@gmail.com	
Pamela Medley	Pamela Medley	pmedley@LHS.org	503-415-5934
Michael Peyton	Michael Peyton		503-661-1139
Jackie Macdonald	Jackie Macdonald	jackiemacdonald@yahoo.com	
Nate Macdonald	Nate Macdonald	nate.macdonald@black.org	
Lee Lancaster	Lee Lancaster	lee.lancaster.9@gmail.com	
Rodriguez Lopez	Rodriguez Lopez	INFO @ PORTLAND H2 POL MTS CENTR. ORG	503 444 3333
Leanne Rich	Leanne Rich		

Please return to **Portland Communities and Postal Workers United**, 5831 NE 10th Ave. Portland, OR 97211

Save Our Downtown Postal Service !

To: Postal officials, City of Portland and Members of Congress: We, the undersigned, urge you to assure that

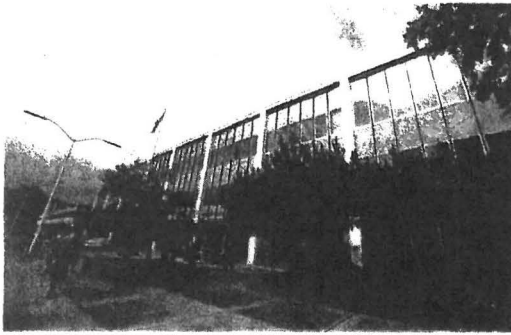

- 1) **When the Portland Main Post Office is replaced at its current location or close by, that it provide the same or improved services, including today's early opening and late closing, 24-hour access to thousands of post office boxes and scores of parcel lockers, general delivery for travelers and homeless, passport application, dozens of parking places, Caller Service and Firm Hold-out, acceptance/payment/accounting for Business Reply and Bulk Mailing, after hours mailing machine, stamp vending, mail drops inside and outside, rest rooms, drinking fountain, snack bar, bike rack, exterior seating, shade, and trees; and**
- 2) **Immediate public hearings are held for input from business & community customers.**

Name (print)	Name (signature)	E-Mail	Phone
Curt Bender		Curt 9954 @ AOL Com	503-493-0668
J.R. Green		jrg1865@gmail.com	—
TS Caddy		TS Caddy @ GMAIL.COM	—
Traci Caddy		blki24@yahoo.com	503-493-0668
Krista Behner		Krista.Behner@gmail.com	—
Laura Reilein		laura.reilein@gmail.com	—
Robert L. Holton		rob.holton9@gmail.com	—
Bonita Davis		bonita_j_davis@msn.com	—
Dionne Thomas		TDionne35@yahoo.com	—
Chloe Crabtree		chloecrabtree@gmail.com	—

Please return to **Portland Communities and Postal Workers United**, 5831 NE 10th Ave. Portland, OR 97211



Save Our Downtown Postal Service !

To: Postal officials, City of Portland and Members of Congress: We, the undersigned, urge you to assure that

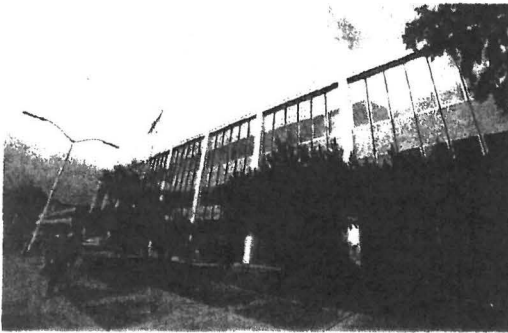

- 1) **When the Portland Main Post Office is replaced at its current location or close by, that it provide the same or improved services, including today's early opening and late closing, 24-hour access to thousands of post office boxes and scores of parcel lockers, general delivery for travelers and homeless, passport application, dozens of parking places, Caller Service and Firm Hold-out, acceptance/payment/accounting for Business Reply and Bulk Mailing, after hours mailing machine, stamp vending, mail drops inside and outside, rest rooms, drinking fountain, snack bar, bike rack, exterior seating, shade, and trees; and**
- 2) **Immediate public hearings are held for input from business & community customers.**

Name (print)	Name (signature)	E-Mail	Phone
Suzanne Gruner	<i>[Signature]</i>	grunersuzanne@hotmail.com	503 234 3028
Devin Bobo	<i>[Signature]</i>	Devin666@yahoo.com	971-255-2087
Natalie Camelo	<i>[Signature]</i>	esumagly@hotmail.com	
Crystal Aguilera	<i>[Signature]</i>	dominique.aguilera@yahoo.com	503
Jenny Sanders	<i>[Signature]</i>	jesa	
George Kelly	<i>[Signature]</i>	gokelly@comcast.net	503 232-1718
Christy Corbett	<i>[Signature]</i>	christycorbett@gmail.com	503 230 2324

Please return to **Portland Communities and Postal Workers United**, 5831 NE 10th Ave. Portland, OR 97211



Save Our Downtown Postal Service !

To: Postal officials, City of Portland and Members of Congress: We, the undersigned, urge you to assure that

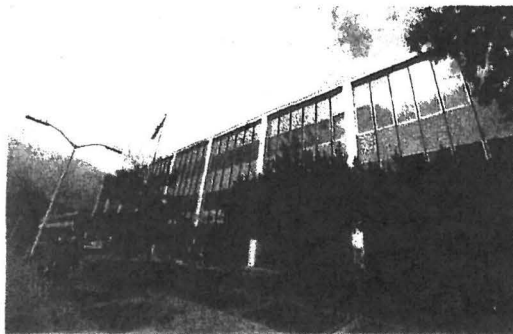

- 1) **When the Portland Main Post Office is replaced at its current location or close by, that it provide the same or improved services, including today's early opening and late closing, 24-hour access to thousands of post office boxes and scores of parcel lockers, general delivery for travelers and homeless, passport application, dozens of parking places, Caller Service and Firm Hold-out, acceptance/payment/accounting for Business Reply and Bulk Mailing, after hours mailing machine, stamp vending, mail drops inside and outside, rest rooms, drinking fountain, snack bar, bike rack, exterior seating, shade, and trees; and**
- 2) **Immediate public hearings are held for input from business & community customers.**

Name (print)	Name (signature)	E-Mail	Phone
Brendon K Rentro	Brendon K Rentro	BrendonRentro1234@gmail	
Diana Powers	Diana Powers	diana.powers82@gmail.com	(404) 971-0975
KEVIN BURLINGAME	Kevin Burlingame	jamie.partridge@gmail.com	702 374-1554
DONALD ARNOLD	Donald Arnold	jpart@gmail.com	(503) 975-8870
PALOMA CASKEY	Paloma Caskey	pkaskey@gmail	906.869.7597
Stephanie Mantez	Stephanie Mantez	Stephanie.annemonte@gmail.com	503.867.7308
Youngblood Hun	Youngblood Hun	ybh1970@gmail.com	503 299 5950
SANOE KELIINOI	Sanoe Keliinoi	skeliinoi@gmail.com	
AARON PHAM	Aaron Pham	luckyphooley@yahoo.com	
Myriam Zagorola	Myriam Zagorola		503-477-6738

Please return to **Portland Communities and Postal Workers United**, 5831 NE 10th Ave. Portland, OR 97211



Save Our Downtown Postal Service !

To: Postal officials, City of Portland and Members of Congress: We, the undersigned, urge you to assure that

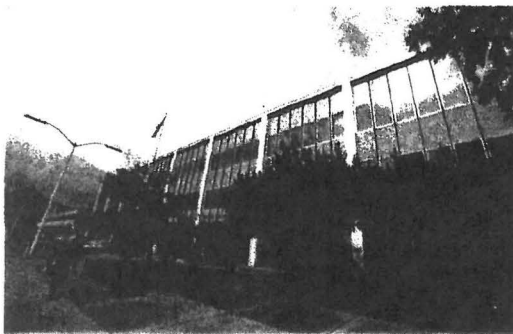

- 1) **When the Portland Main Post Office is replaced at its current location or close by, that it provide the same or improved services, including today's early opening and late closing, 24-hour access to thousands of post office boxes and scores of parcel lockers, general delivery for travelers and homeless, passport application, dozens of parking places, Caller Service and Firm Hold-out, acceptance/payment/accounting for Business Reply and Bulk Mailing, after hours mailing machine, stamp vending, mail drops inside and outside, rest rooms, drinking fountain, snack bar, bike rack, exterior seating, shade, and trees; and**
- 2) **Immediate public hearings are held for input from business & community customers.**

Name (print)	Name (signature)	E-Mail	Phone
Jamie Partridge	<i>J Partridge</i>	jamie.partridge@gmail.com	503-752-5112
Mark Meltzer	<i>Mark J. Meltzer</i>	Saltines5@yahoo.com	971-295-8455
Garnett Larson	<i>Garnett Larson</i>	LittleBeakLarson@yahoo.com	541.933.3308
Sonia Thomas	<i>Sonia Thomas</i>	soniah.thomas@yahoo.com	503-725-8542
Shelly Merry	<i>Shelly Merry</i>	Smerry11@gmail.com	801-631-8361
BEN BEATTY	<i>Ben Beatty</i>	beatty.ben@gmail.com	503-789-5502
Hilary Ewart	<i>Hilary Ewart</i>	hilaryewart@gmail.com	503-554-7117
Colin Fischer	<i>Colin Fischer</i>	colinfischer@gmail.com	503 410-4871
JOHN PEDISICH	<i>John G. Pedisich</i>	magusjck@aol.com	503 293-2936
HAMMAD KHAN	<i>Hammad Khan</i>	hammad.k@mail.com	503-568-4288

Please return to Portland Communities and Postal Workers United, 5831 NE 10th Ave. Portland, OR 97211



Save Our Downtown Postal Service !

To: Postal officials, City of Portland and Members of Congress: We, the undersigned, urge you to assure that

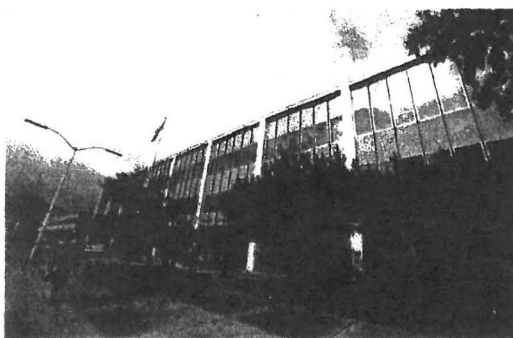

- 1) **When the Portland Main Post Office is replaced at its current location or close by, that it provide the same or improved services, including today's early opening and late closing, 24-hour access to thousands of post office boxes and scores of parcel lockers, general delivery for travelers and homeless, passport application, dozens of parking places, Caller Service and Firm Hold-out, acceptance/payment/accounting for Business Reply and Bulk Mailing, after hours mailing machine, stamp vending, mail drops inside and outside, rest rooms, drinking fountain, snack bar, bike rack, exterior seating, shade, and trees; and**
- 2) **Immediate public hearings are held for input from business & community customers.**

Name (print)	Name (signature)	E-Mail	Phone
Deborah Yip		yip-deborah@yahoo.com	
Zach Sommer		zaxst13@mc.com	
CHRIS YORKUM		CHRISTOPHILUS@CUMMIL.com	
JIM COTE		COTEJAMES3@comcast.net	
George Flores		getrdner2006@yahoo.com	
PETER BAKKE		peat@peat.org	
ANDREW KEOUGH		AKO	
Dave Cantrell			503 7347492
Kivi			

Please return to **Portland Communities and Postal Workers United**, 5831 NE 10th Ave. Portland, OR 97211



Save Our Downtown Postal Service !

To: Postal officials, City of Portland and Members of Congress: We, the undersigned, urge you to assure that

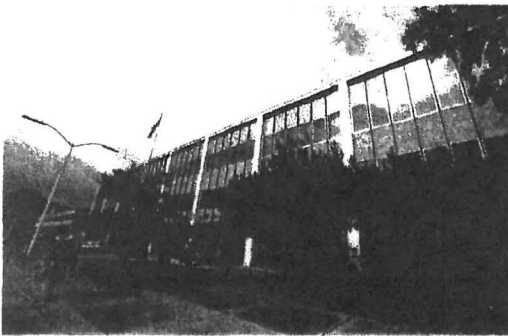

- 1) **When the Portland Main Post Office is replaced at its current location or close by, that it provide the same or improved services, including today's early opening and late closing, 24-hour access to thousands of post office boxes and scores of parcel lockers, general delivery for travelers and homeless, passport application, dozens of parking places, Caller Service and Firm Hold-out, acceptance/payment/accounting for Business Reply and Bulk Mailing, after hours mailing machine, stamp vending, mail drops inside and outside, rest rooms, drinking fountain, snack bar, bike rack, exterior seating, shade, and trees; and**
- 2) **Immediate public hearings are held for input from business & community customers.**

Name (print)	Name (signature)	E-Mail	Phone
Jelle P. Martin		jpe@jmail.com	703-864-5836
TIM DAVIS		pdxfan@gmail.com	503-261-7036
Laura Stanley		miss.enneel@gmail.com	503 328 4236
Mary Vadebon			
Christina Hanson		hanson.cris@gmail.com	
Yvette Mata		yvette@namicc.org	503-344-5050
Karen Huth		karenhuth@hotmail.com	503.250.4078
Linda Lopeman		lopeman@clark.edu	503-768-6899
Ian Henschen		stc Henschen@gnail.com	503 810 2434
Jaden Johnston		hmadgarden@gmail.com	503 289 1841







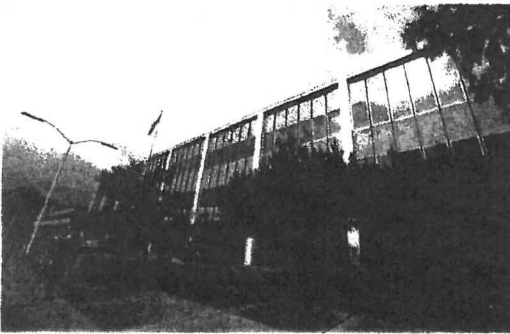



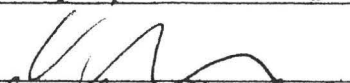
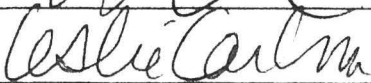
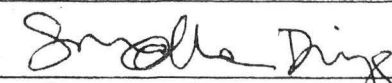

Please return to **Portland Communities and Postal Workers United**, 5831 NE 10th Ave. Portland, OR 97211

Save Our Downtown Postal Service !

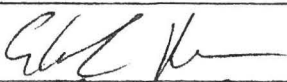
To: Postal officials, City of Portland and Members of Congress: We, the undersigned, urge you to assure that

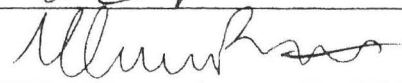
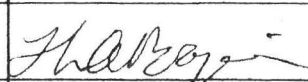

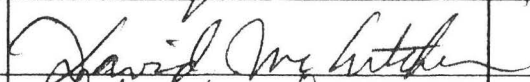
- 1) **When the Portland Main Post Office is replaced at its current location or close by, that it provide the same or improved services, including today's early opening and late closing, 24-hour access to thousands of post office boxes and scores of parcel lockers, general delivery for travelers and homeless, passport application, dozens of parking places, Caller Service and Firm Hold-out, acceptance/payment/accounting for Business Reply and Bulk Mailing, after hours mailing machine, stamp vending, mail drops inside and outside, rest rooms, drinking fountain, snack bar, bike rack, exterior seating, shade, and trees; and**
- 2) **Immediate public hearings are held for input from business & community customers.**

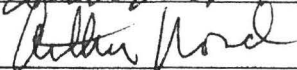
Name (print)	Name (signature)	E-Mail	Phone
Tom Remmers		thomas.k.remmers@gmail.com	
Brent Shively		brent.p.shively@gmail.com	
Sara Grusing		saragrusing@gmail.com	503-857-7472
Leslie Carlson		leslie.carlson@comcast.net	
Su(e) Digg		indiygo@yahoo.com	
Edmund Arellano		Edmund.Arellano.23@gmail.com	
Melissa Patterson		pattersonjmelissa@gmail.com	
Theo Bourquin		theobg5@gmail.com	
DAVID MCCUTCHEN			
ARTHUR NORD		ARTNORD47@GMAIL.COM	

Please return to **Portland Communities and Postal Workers United**, 5831 NE 10th Ave. Portland, OR 97211



Save Our Downtown Postal Service !

To: Postal officials, City of Portland and Members of Congress: We, the undersigned, urge you to assure that

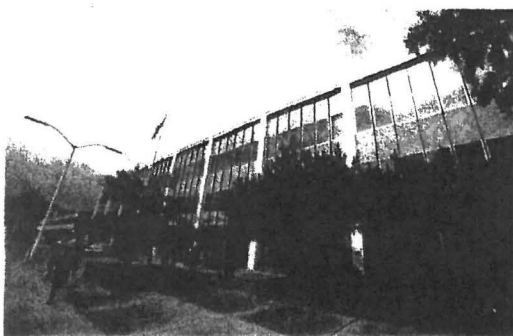

- 1) **When the Portland Main Post Office is replaced at its current location or close by, that it provide the same or improved services, including today's early opening and late closing, 24-hour access to thousands of post office boxes and scores of parcel lockers, general delivery for travelers and homeless, passport application, dozens of parking places, Caller Service and Firm Hold-out, acceptance/payment/accounting for Business Reply and Bulk Mailing, after hours mailing machine, stamp vending, mail drops inside and outside, rest rooms, drinking fountain, snack bar, bike rack, exterior seating, shade, and trees; and**
- 2) **Immediate public hearings are held for input from business & community customers.**

Name (print)	Name (signature)	E-Mail	Phone
Dunrah Baruch		c25clea@gmail.com	
Shirley Bailey		shirley.bailey@multco.us	503 988 2497
Nicole Danielson		danielson7403@comcast.net	503 421 8084
Shelly Kellams		Skellams@pps.net	503 839 1980
Kevin Yang		KevinYang@gmail.com	503 - 689 - 6899
Shane Wavra		cybermandalek@yahoo.com	
Charlie Erland		Charlie101880@outlook.com	503-307-6115
Stanley R. Hannon		Stan3405@comcast.net	
Shanti Lewallen		shantilewallen@att.net	503-997-5447
Leona Sage		seranadene97@gmail.com	530 218 8904

Please return to **Portland Communities and Postal Workers United**, 5831 NE 10th Ave. Portland, OR 97211



Save Our Downtown Postal Service !

To: Postal officials, City of Portland and Members of Congress: We, the undersigned, urge you to assure that

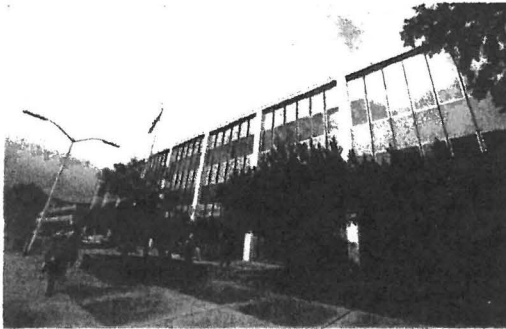

- 1) **When the Portland Main Post Office is replaced at its current location or close by, that it provide the same or improved services, including today's early opening and late closing, 24-hour access to thousands of post office boxes and scores of parcel lockers, general delivery for travelers and homeless, passport application, dozens of parking places, Caller Service and Firm Hold-out, acceptance/payment/accounting for Business Reply and Bulk Mailing, after hours mailing machine, stamp vending, mail drops inside and outside, rest rooms, drinking fountain, snack bar, bike rack, exterior seating, shade, and trees; and**
- 2) **Immediate public hearings are held for input from business & community customers.**

Name (print)	Name (signature)	E-Mail	Phone
Susan Foster	<i>Susan Foster</i>		503-834-2345
Gail Martin	<i>Gail Martin</i>	<i>gail.martin@pcr.edu</i>	503-349-9409
James Orr	<i>James Orr</i>	<i>president@pcr.org</i>	503-229-5031
Alice Redding	<i>Alice Redding</i>	<i>aliceselva@gmail.com</i>	503-376-3319
David Alderson	<i>David W. Alderson</i>		971-227-0044
Tyson Kunz	<i>Tyson Kunz</i>		(503) 927-6740
ROMA KUNZ	<i>Roma Kunz</i>		503 780 6913
Stephanie Lane	<i>Stephanie Lane</i>	<i>JustAmel197532@aol</i>	971-400-4849
COOPER LANE	<i>Cooper Lane</i>	<i>COOPERLANE6969@Icloud.com</i>	971 400 4980
Jim Moeller	<i>Jim Moeller</i>	<i>veggiesfor@gmail.com</i>	(360) 904-3377

Please return to **Portland Communities and Postal Workers United**, 5831 NE 10th Ave. Portland, OR 97211



Save Our Downtown Postal Service !

To: Postal officials, City of Portland and Members of Congress: We, the undersigned, urge you to assure that



- 1) **When the Portland Main Post Office is replaced at its current location or close by, that it provide the same or improved services, including today's early opening and late closing, 24-hour access to thousands of post office boxes and scores of parcel lockers, general delivery for travelers and homeless, passport application, dozens of parking places, Caller Service and Firm Hold-out, acceptance/payment/accounting for Business Reply and Bulk Mailing, after hours mailing machine, stamp vending, mail drops inside and outside, rest rooms, drinking fountain, snack bar, bike rack, exterior seating, shade, and trees; and**
- 2) **Immediate public hearings are held for input from business & community customers.**

Name (print)	Name (signature)	E-Mail	Phone
Salena Prose		SalenaProse12@yahoo.com	360-673-8764
Dakota Prose		dakotaprose@gmail.com	503-575-6713
Eslela Rodriguez		Bella.orgullosa@gmail.com	503 484-7072
Aydia Newcomb		Aydia Newcomb@yahoo.com	360-241-2126
Tirzah Rodgers		SHESWELDING@gmail.com	808 4422101
Ryan McCaw		ryan.mccaw	503 975.1368
John C. Brewer		brewerJC60@gmail.com	503 939-3484
David Coburn		CoburnDx@gmail.com	503-367-37
Danson Green		danson.green@gmail.com	503-933-7983
Elizabeth Oden		eodenz@ps.net	503-261-3203

Please return to **Portland Communities and Postal Workers United**, 5831 NE 10th Ave. Portland, OR 97211



Save Our Downtown Postal Service !

To: Postal officials, City of Portland and Members of Congress: We, the undersigned, urge you to assure that

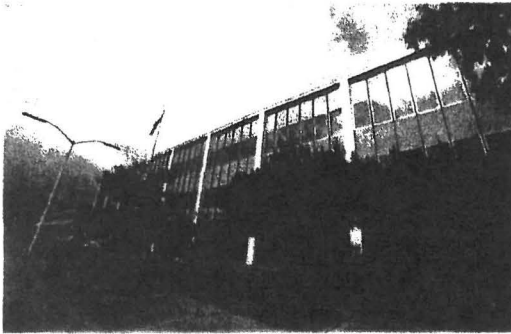

- 1) **When the Portland Main Post Office is replaced at its current location or close by, that it provide the same or improved services, including today's early opening and late closing, 24-hour access to thousands of post office boxes and scores of parcel lockers, general delivery for travelers and homeless, passport application, dozens of parking places, Caller Service and Firm Hold-out, acceptance/payment/accounting for Business Reply and Bulk Mailing, after hours mailing machine, stamp vending, mail drops inside and outside, rest rooms, drinking fountain, snack bar, bike rack, exterior seating, shade, and trees; and**
- 2) **Immediate public hearings are held for input from business & community customers.**

Name (print)	Name (signature)	E-Mail	Phone
Donna Fischer	<i>Donna Fischer</i>	<i>dmfish@mindspring.com</i>	503-361-6259
Donna Fischer	<i>Donna Fischer</i>	<i>atfish@mindspring</i>	502-361-6550
Debbi Schwartz	<i>Debbi Schwartz</i>	<i>debbyschwartz@earthlink.net</i>	503-757-1181
Rachel Hanes	<i>Rachel Hanes</i>	<i>hanesian@gmail.com</i>	503-432-3316
Bart Sowa	<i>Bart Sowa</i>		503 875 9070
MARY ROSE	<i>Mary Rose</i>		503 230-2835
Will Peterson	<i>Will Peterson</i>	<i>willpeterson@comcast.net</i>	503-887-2904
Tim Ford	<i>Timothy D. Ford</i>	<i>ELEMENTAL 410@HOTMAIL.COM</i>	
Barbara Robertson	<i>Barbara Robertson</i>	<i>brachpdx@gmail.com</i>	503 840-4479

Please return to Portland Communities and Postal Workers United, 5831 NE 10th Ave. Portland, OR 97211



Save Our Downtown Postal Service !

To: Postal officials, City of Portland and Members of Congress: We, the undersigned, urge you to assure that

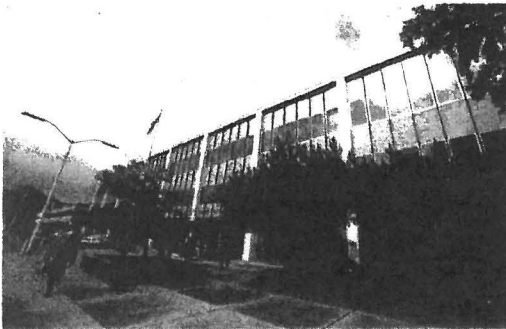

- 1) **When the Portland Main Post Office is replaced at its current location or close by, that it provide the same or improved services, including today's early opening and late closing, 24-hour access to thousands of post office boxes and scores of parcel lockers, general delivery for travelers and homeless, passport application, dozens of parking places, Caller Service and Firm Hold-out, acceptance/payment/accounting for Business Reply and Bulk Mailing, after hours mailing machine, stamp vending, mail drops inside and outside, rest rooms, drinking fountain, snack bar, bike rack, exterior seating, shade, and trees; and**
- 2) **Immediate public hearings are held for input from business & community customers.**

Name (print)	Name (signature)	E-Mail	Phone
Chelsea Fisher		chelseafisher@aypach	503-957-2980
Cory Fisher		cory.fisher@comcast.net	(503) 935 4333
Margy Woodard		woodwardmargy@comcast.net	503 458-0644
Dani Czubachowski		Hawthorne7531@gmail.com	541-419-5592
Anna Beck		beck.anna2@gmail.com	503-201-7941
Elizabeth Cooke		cookebandj@hotmail.com	
Jonah Kellam		JonahKellam3@gmail.com	971-533-4844
Isaac Jones		linkreaper@gmail.com	971-284-0200
Richard A. Fierman			

Please return to Portland Communities and Postal Workers United, 5831 NE 10th Ave. Portland, OR 97211



Save Our Downtown Postal Service !

To: Postal officials, City of Portland and Members of Congress: We, the undersigned, urge you to assure that

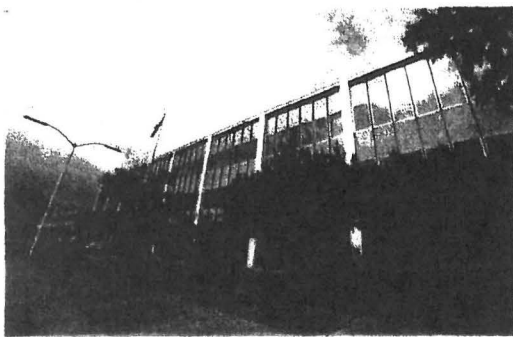

- 1) **When the Portland Main Post Office is replaced at its current location or close by, that it provide the same or improved services, including today's early opening and late closing, 24-hour access to thousands of post office boxes and scores of parcel lockers, general delivery for travelers and homeless, passport application, dozens of parking places, Caller Service and Firm Hold-out, acceptance/payment/accounting for Business Reply and Bulk Mailing, after hours mailing machine, stamp vending, mail drops inside and outside, rest rooms, drinking fountain, snack bar, bike rack, exterior seating, shade, and trees; and**
- 2) **Immediate public hearings are held for input from business & community customers.**

Name (print)	Name (signature)	E-Mail	Phone
Joseph Santos-Lyons		Joseph@apano.org	971340 4861
Kelsey Schamberger	Kelsey Schamberger	Kelseyschamberger@gmail.com	970-581-6926
Diane Keefauwer		d.keefauwer@yahoo.com	503 9752 52
DARIUS KAZEMI		darius.kazemi@gmail.com	774 242 1254
Arlis Fones	Arlis Fones	arlisfones@yahoo.com	503-334-5622
Tiffany Kraft		tiffany.kraft@gmail.com	503-575-0091
Kim Fotheringham		kimfotheringham@hotmail.com	503-936-6586
Timothy Welp		timothy@osea.org	503 701-6701
ARACEL AGUILAR		nerida30@yahoo.com	971-563-5252
Kayla Still		Kastill@hotmail.com	503-616-0071

Please return to Portland Communities and Postal Workers United, 5831 NE 10th Ave. Portland, OR 97211



Save Our Downtown Postal Service !

To: Postal officials, City of Portland and Members of Congress: We, the undersigned, urge you to assure that

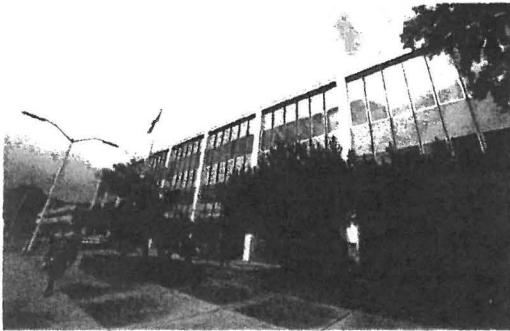

- 1) **When the Portland Main Post Office is replaced at its current location or close by, that it provide the same or improved services, including today's early opening and late closing, 24-hour access to thousands of post office boxes and scores of parcel lockers, general delivery for travelers and homeless, passport application, dozens of parking places, Caller Service and Firm Hold-out, acceptance/payment/accounting for Business Reply and Bulk Mailing, after hours mailing machine, stamp vending, mail drops inside and outside, rest rooms, drinking fountain, snack bar, bike rack, exterior seating, shade, and trees; and**
- 2) **Immediate public hearings are held for input from business & community customers.**

Name (print)	Name (signature)	E-Mail	Phone
Racheal Matlock	<i>R Matlock</i>	rachealmatlock@hotmail.com	503-397-6073
Sam Yaws	<i>S. Yaws</i>	Julsam8@Frontier.com	503 730-4109
Tommye Talley	<i>Tommye Talley</i>	god4ever7@live.com	971-285-7153
Kyla Talley	<i>Kyla Talley</i>	khotalley@gmail.com	360 207 7339
Tamara Danni's	<i>T. Danni</i>		503-236-2054
Charice Waters	<i>Charice Waters</i>	Waters.Charice15@gmail.com	503-735-1187
Michelle Rodriguez	<i>M. Rodriguez</i>	N/A	503 317 1618
Jason Rodriguez	<i>Jason Rodriguez</i>	jmr01AD@msn.com	SA
ROGER WARNER	<i>Roger Warner</i>	Roger8Warner@aol.com	
Blakely Gilbert	<i>Blakely Gilbert</i>	K7659@yaho	503-754-6434

Please return to Portland Communities and Postal Workers United, 5831 NE 10th Ave. Portland, OR 97211

