

2

a

16-277312-Rev 01-RS

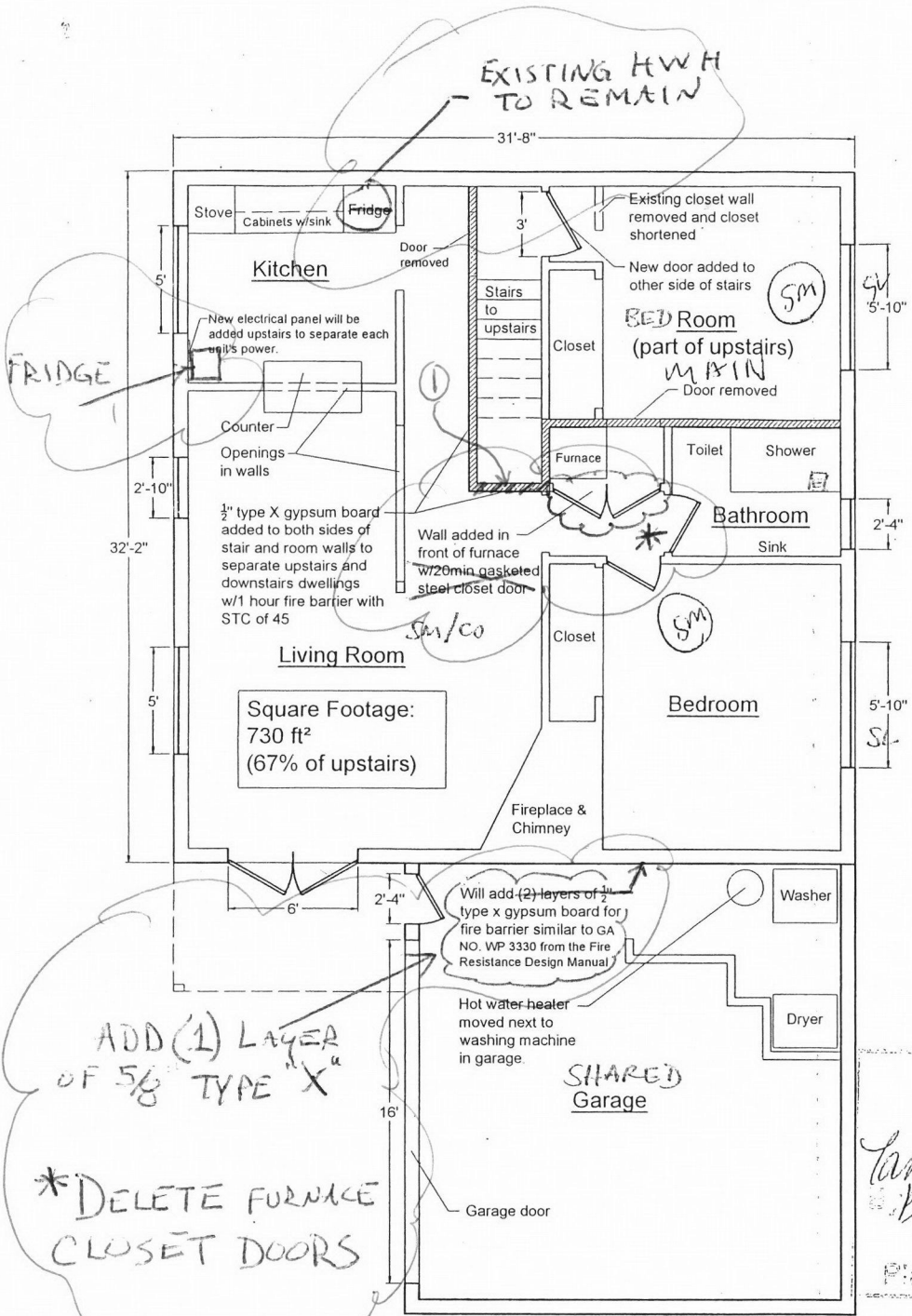

New Lower Floor Plan
Scale: 1/8"=1'-0"

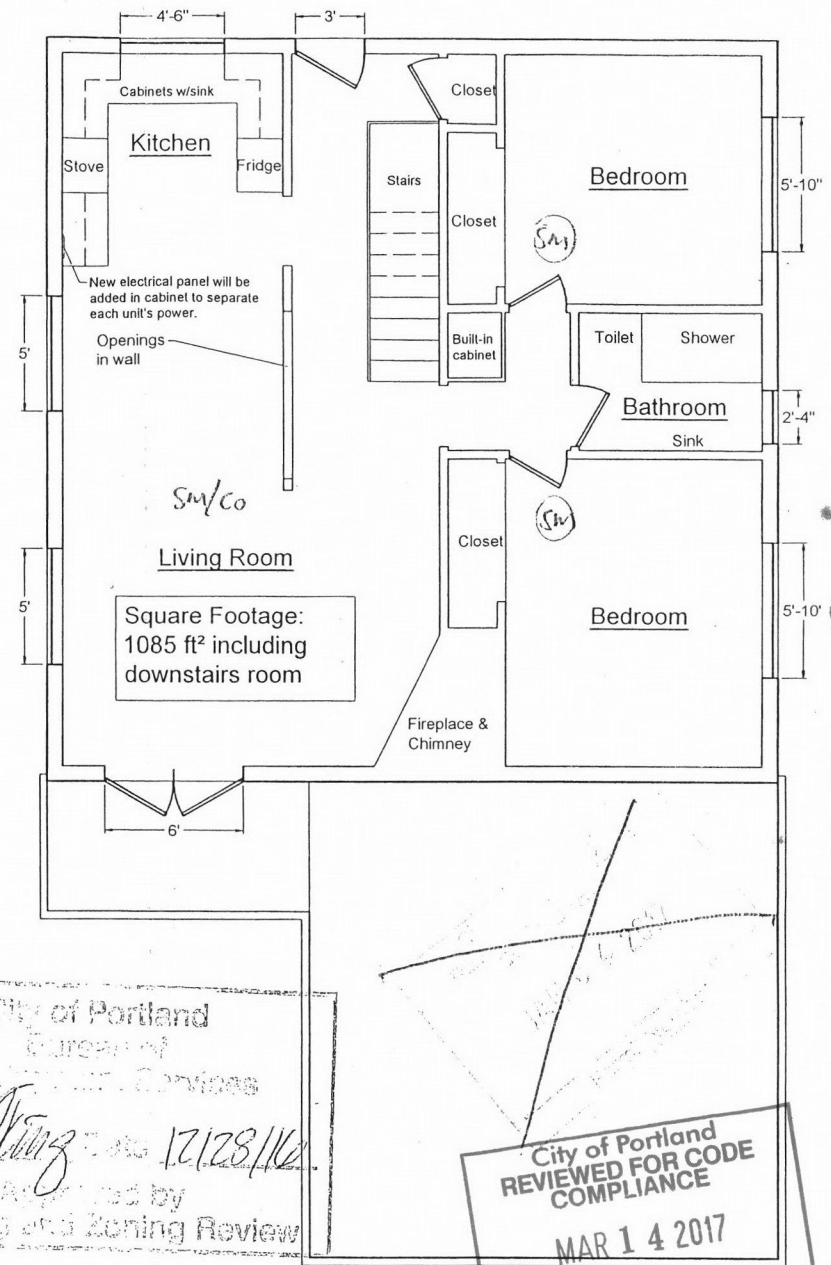

New Upper Floor Plan
Scale: 1/8"=1'-0"

City of Portland
Bureau of
Development Services
Approved by
Planning and Zoning Review
12/28/16

City of Portland
REVIEWED FOR CODE
COMPLIANCE
MAR 14 2017
Permit Number



City of Portland, Oregon - Bureau of Development Services

1900 SW Fourth Avenue • Portland, Oregon 97201 | 503-823-7300 | www.portlandoregon.gov/bds



Permit Revision Submittal Requirements and Application

A Permit Revision is required when there are proposed changes to the project after the permit has been issued. This may arise due to discrepancies between the city-approved permit drawings and actual field conditions, or the customer has changed their mind about an aspect of the project. In all cases, a revision to the existing permit must be submitted, reviewed and approved.

Applicants will provide:

☐ A copy of this application

☐ Three (3) sets of plans that clearly reflect the proposed change(s).

Drawings and calculations must be stamped and signed by the Architect and/or the Engineer of Record, if applicable.

☐ One (1) copy of the original city approved permit drawings. (NOTE: If your project has an assigned process manager please contact them regarding submittal of the revision).

☐ Two (2) sets of calculations, if applicable

☐ Inspector's correction notice, if revision is due to an inspection correction

☐ Revision fee (paid at time of submittal)

Contact Information:

Contact name

MARLYN DEVAULT

Address

4110 Virginia Way 97035

City

LAKE OSWEGO

State

OREGON

Zip Code

97035

Phone

503 975 2288

Email

PLECE OR CAKE BAKERY@YAHOO.COM

Value of proposed revision

Issued permit #

16 277312 RS

Job site address

7222 SW 4th NOT TO HANG ONE

Description of revision

1) DOOR IN FRONT OF FURNACE 2) SHOOT ROCK IN GARAGE 2 WAY IN ESR 3365 3) AIR INTAKE ON FURNACE 4) HOT WATER HEATER TO MOVE 5) DOOR WAY IN FRONT OF STORAGE UNDER

Fees:

The Permit Revisions are subject to fees associated with plan review, processing and any increase in project value. Additional fees may apply if adding plumbing fixtures.

The Bureau of Development Services fee schedule is available under the fees tab on the BDS web site at: www.portlandoregon.gov/bds. Fees are updated annually on July 1st.

Helpful Information:

Bureau of Development Services

City of Portland, Oregon
1900 SW 4th Avenue, Portland, OR 97201
www.portlandoregon.gov/bds

Submit your plans in person to:

Development Services Center (DSC), First Floor,
For Hours Call 503-823-7310 | Select option 1

Important Telephone Numbers:

BDS main number503-823-7300
DSC automated information line503-823-7310
Building code information503-823-1456
BDS 24 hour inspection request line503-823-7000
Residential information for
one and two family dwelling503-823-7388
General Permit Processing and
Fee Estimate info503-823-7357
City of Portland TTY503-823-6868