

HARTSHORNE PLUNKARD ARCHITECTURE

HPA

252 NORTH CARPENTER STREET  
CHICAGO, IL 60607  
312.226.4488  
HPARCHITECTURE.COM

PLANS AND ALL SPECIFICATION ARE SUBJECT TO REVISION AS DEEMED NECESSARY OR ADVISABLE BY BUILDER, ARCHITECT, OR AS REQUIRED BY LAW.

4th & Harrison

Portland, OR

PROJECT NORTH

SCALE  
1/32" = 1'-0"

DATE  
2-24-15

DRAWING  
SITE PLAN,  
OPT. 1

SK#  
-

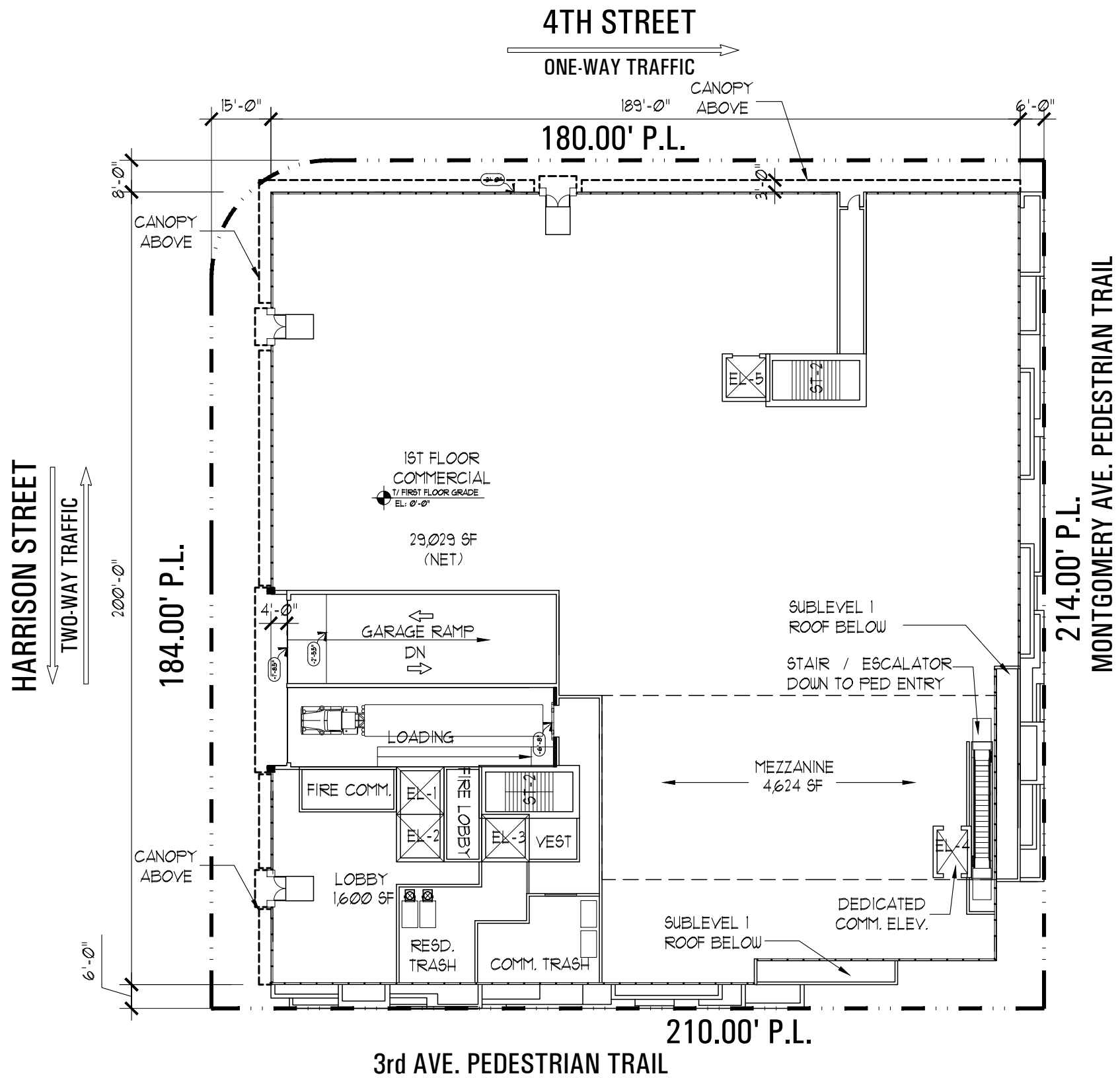

HARTSHORNE PLUNKARD ARCHITECTURE



252 NORTH CARPENTER STREET  
CHICAGO, IL 60607  
312.226.4188  
HPAARCHITECTURE.COM

PLANS AND ALL  
SPECIFICATION ARE  
SUBJECT TO REVISION AS  
DEEMED NECESSARY OR  
ADVISED BY BUILDER,  
ARCHITECT, OR AS  
REQUIRED BY LAW.

## 4th & Harrison

Portland, OR

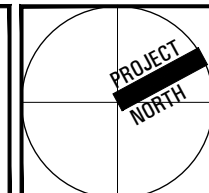

SCALE  
N.T.S.  
DATE  
2-24-15

DRAWING  
FIRST FLOOR ,  
OPT 1

SK#  
01



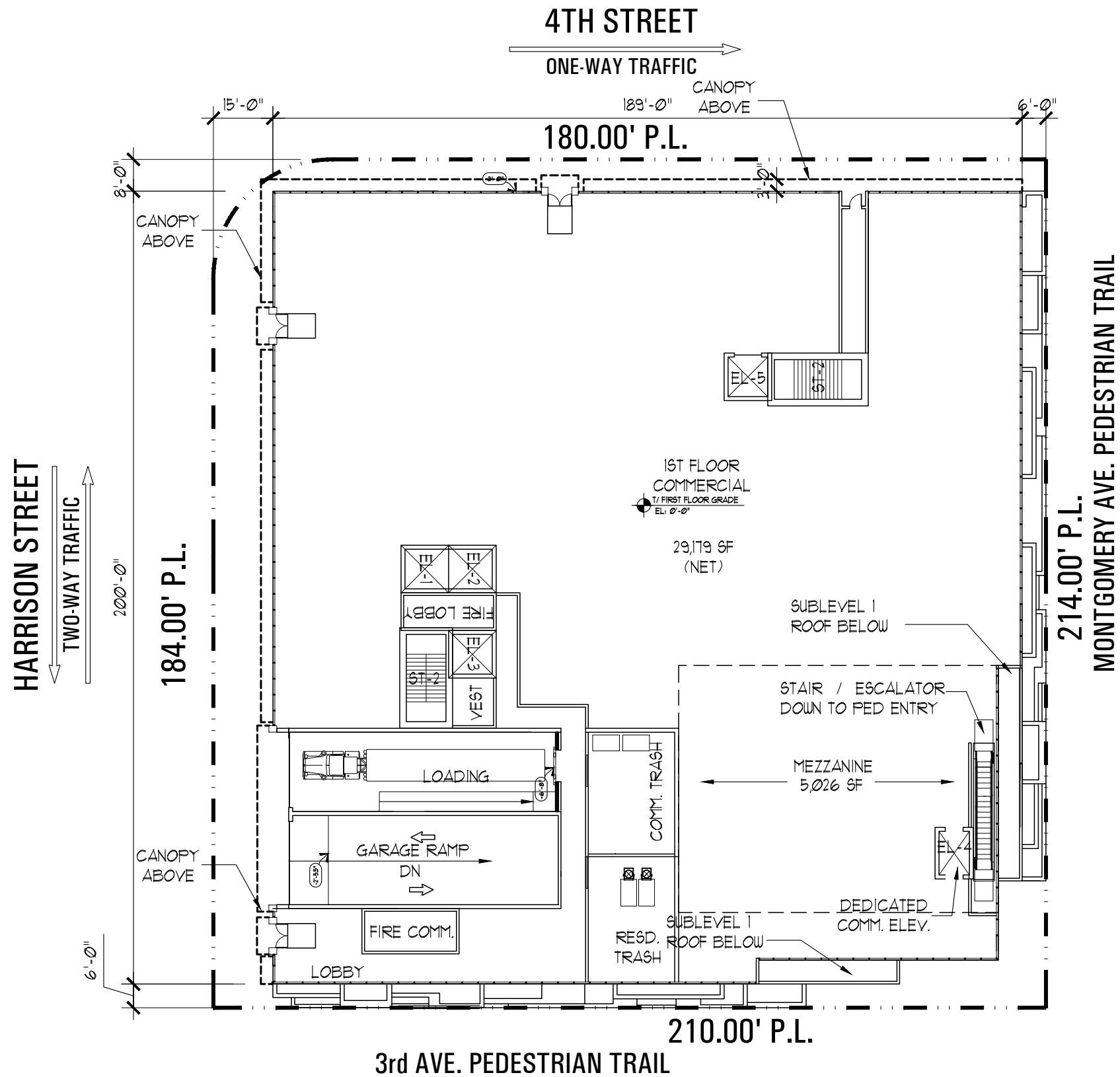

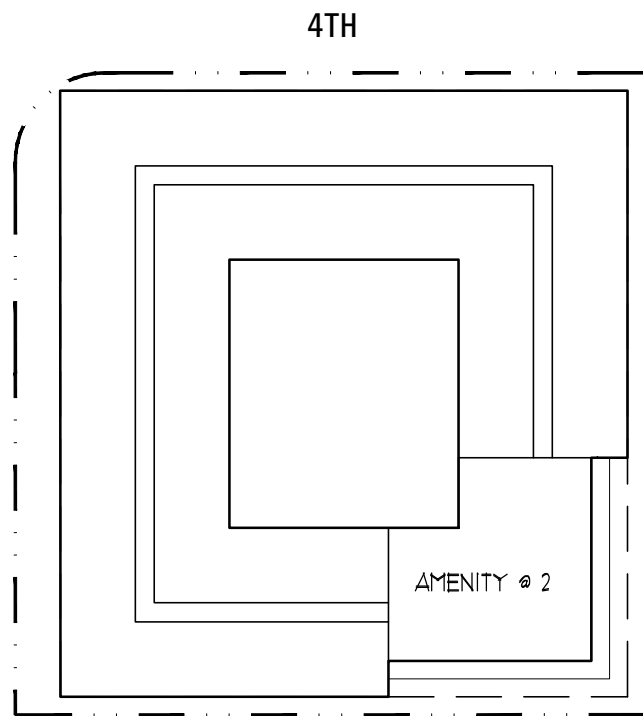

FLOORS 2-3

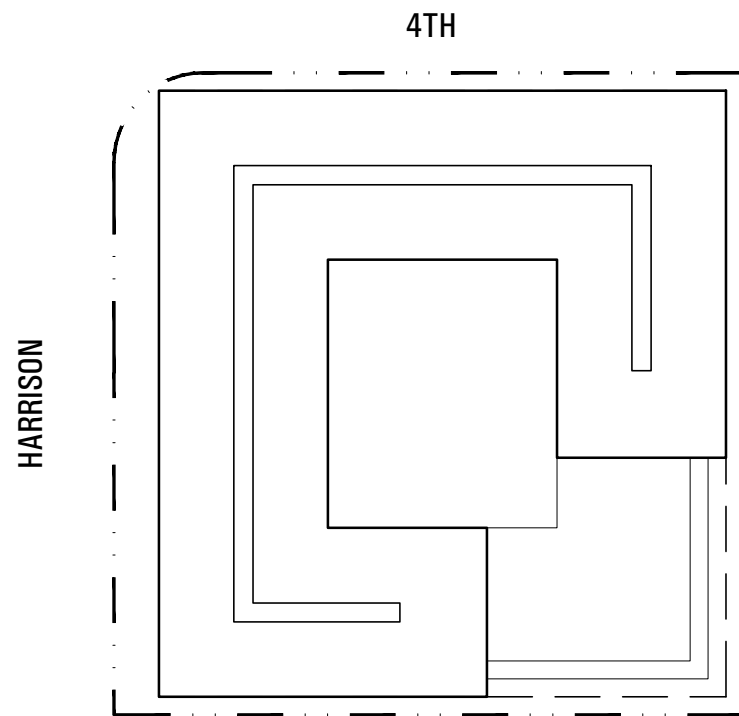

FLOORS 4-14

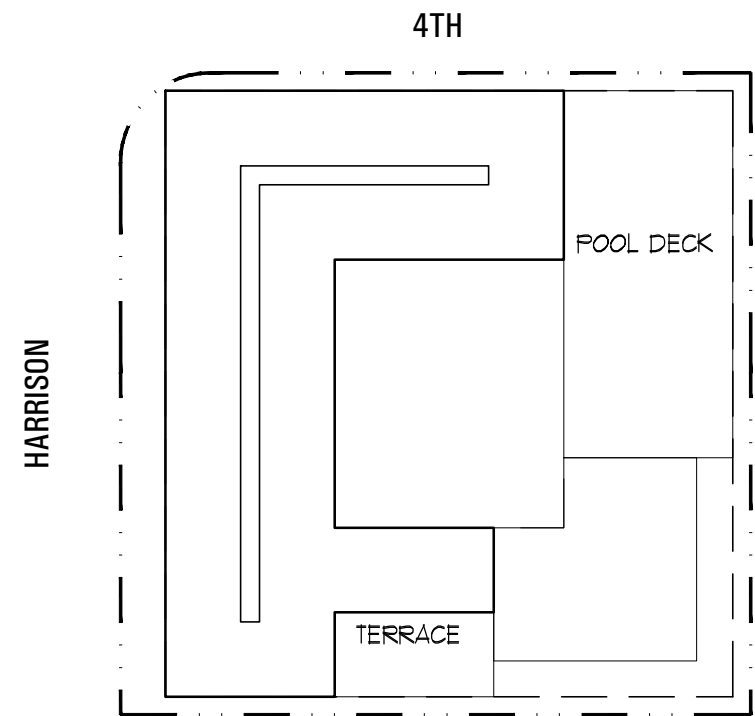

FLOOR 15

HARTSHORNE PLUNKARD ARCHITECTURE



252 NORTH CARPENTER STREET  
CHICAGO, IL 60607  
312.226.4488  
HPARCHITECTURE.COM



PLANS AND ALL  
SPECIFICATION ARE  
SUBJECT TO REVISION AS  
DEEMED NECESSARY OR  
ADVISABLE BY BUILDER,  
ARCHITECT, OR AS  
REQUIRED BY LAW.

## 4th & Harrison

Portland, OR

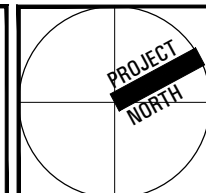

SCALE
1/64" = 1'-0"
DATE
02-24-15

DRAWING
MASSING OPTION 1

SK#
1

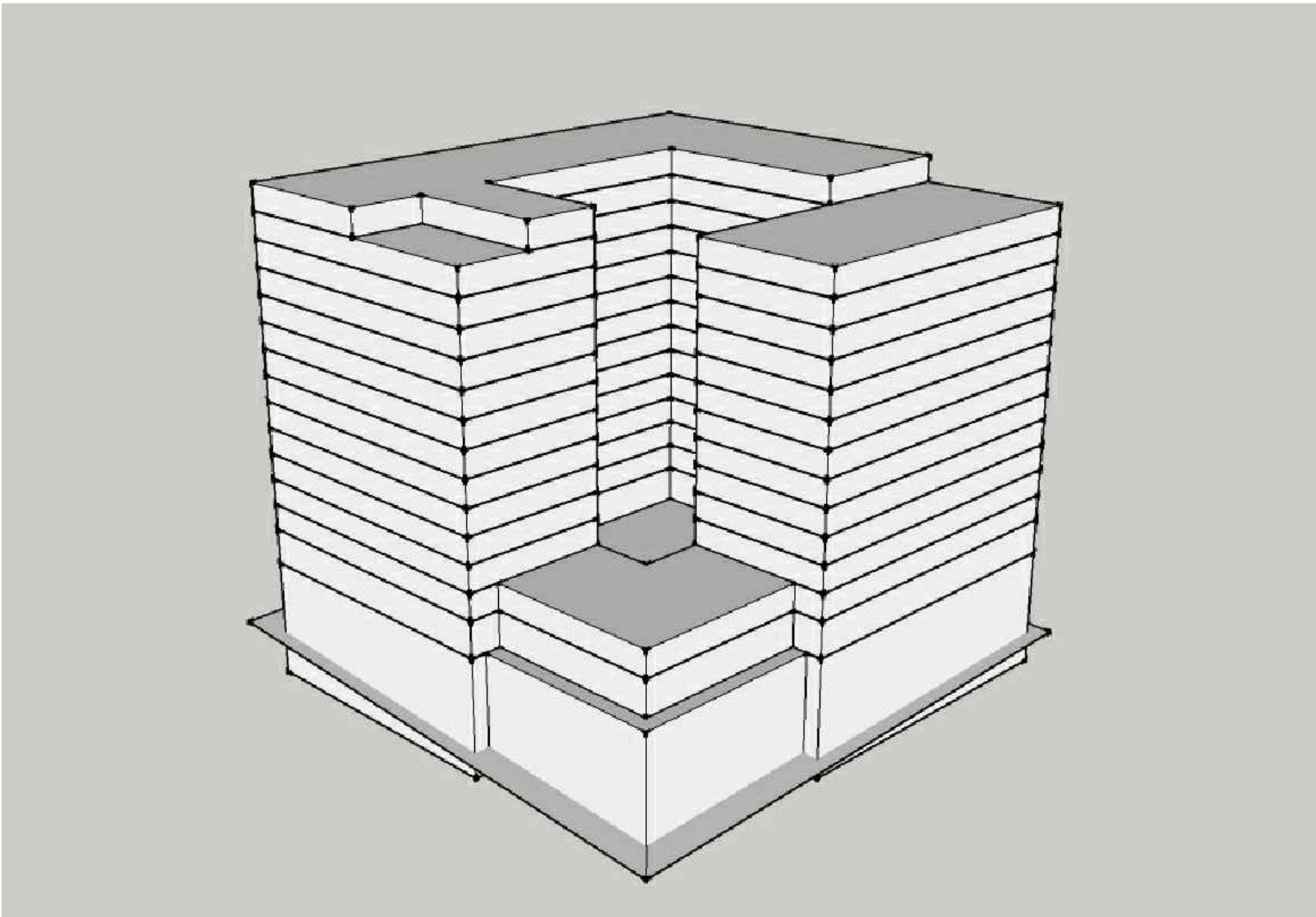

VIEW FROM MONTGOMERY & 3RD

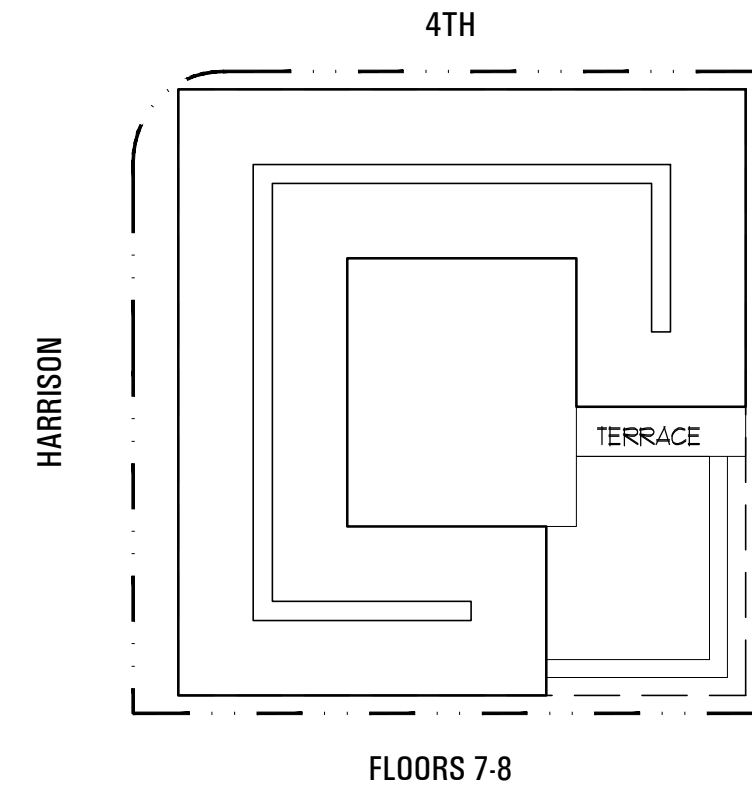
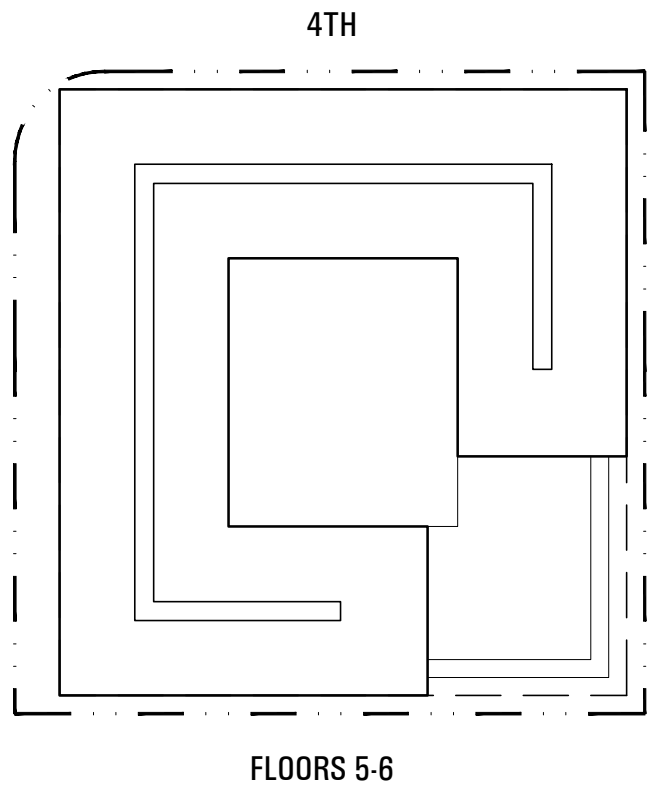
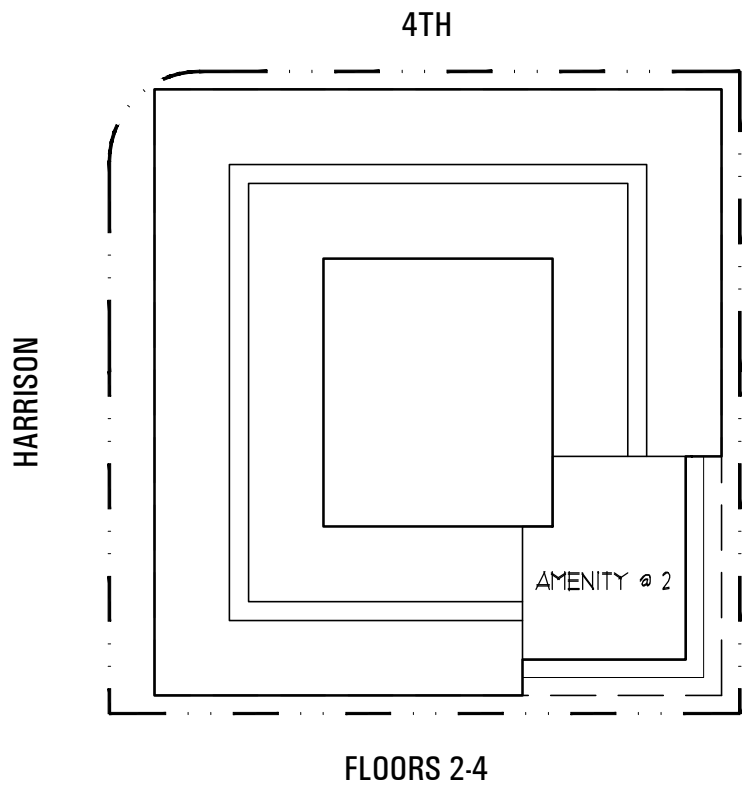
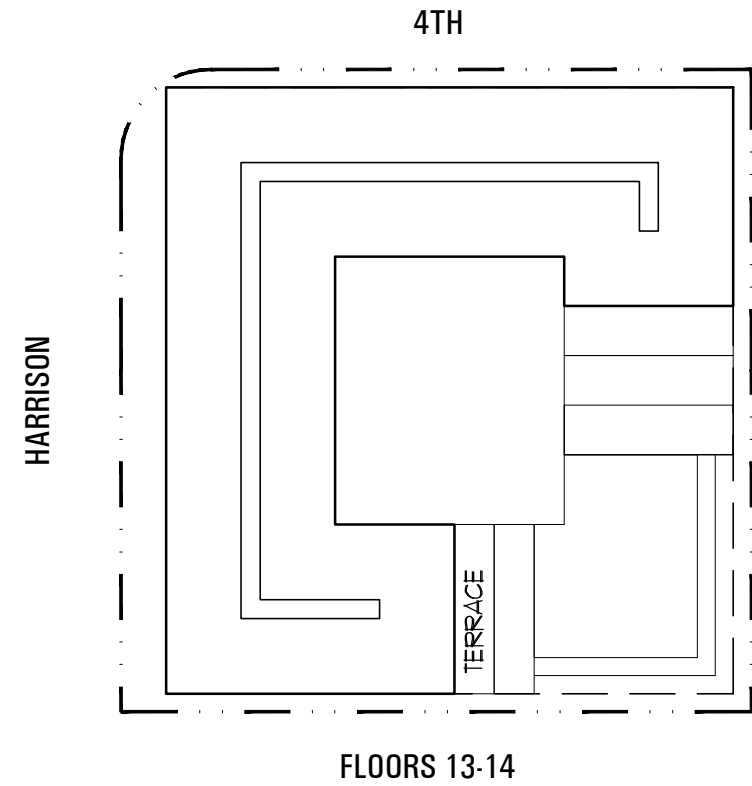
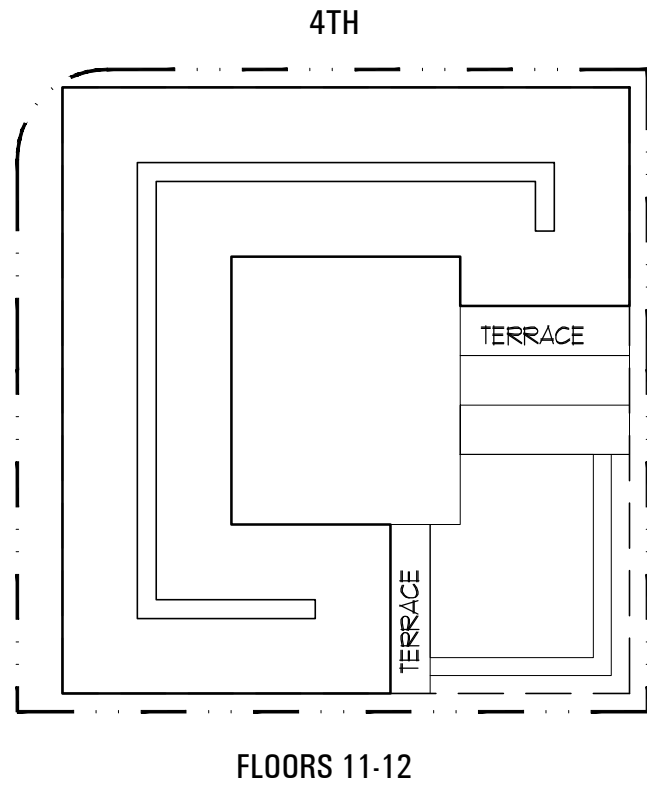
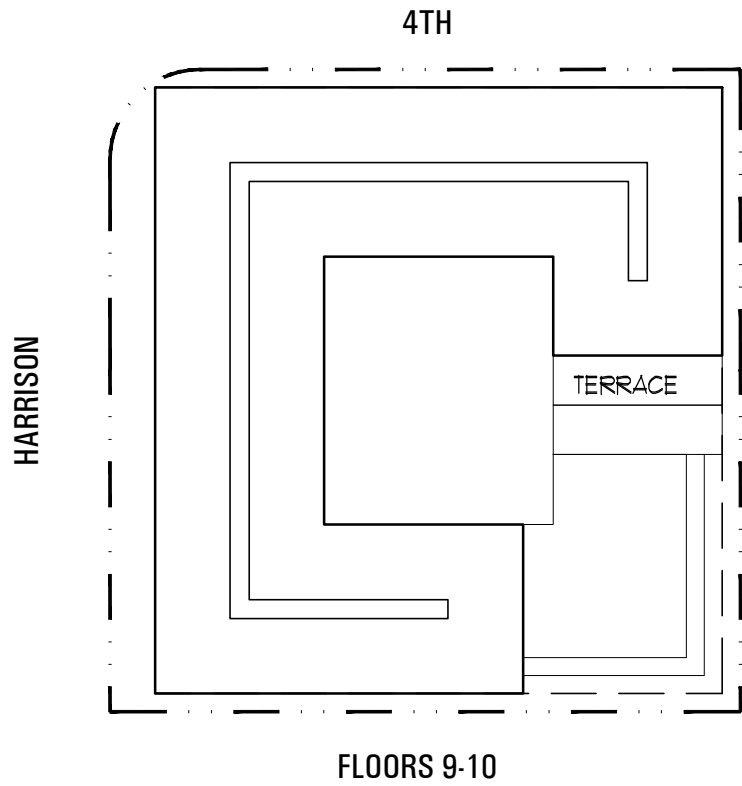

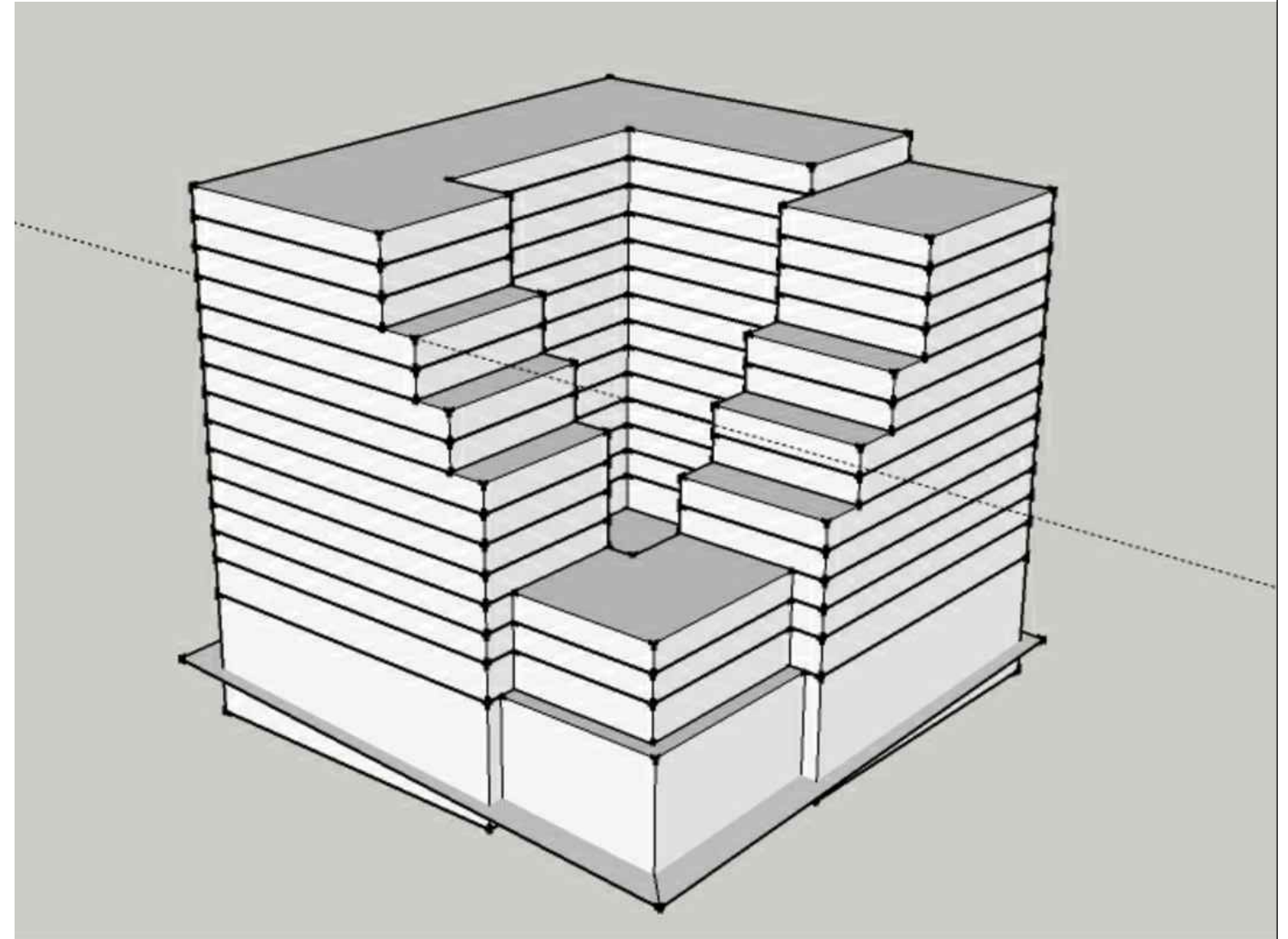
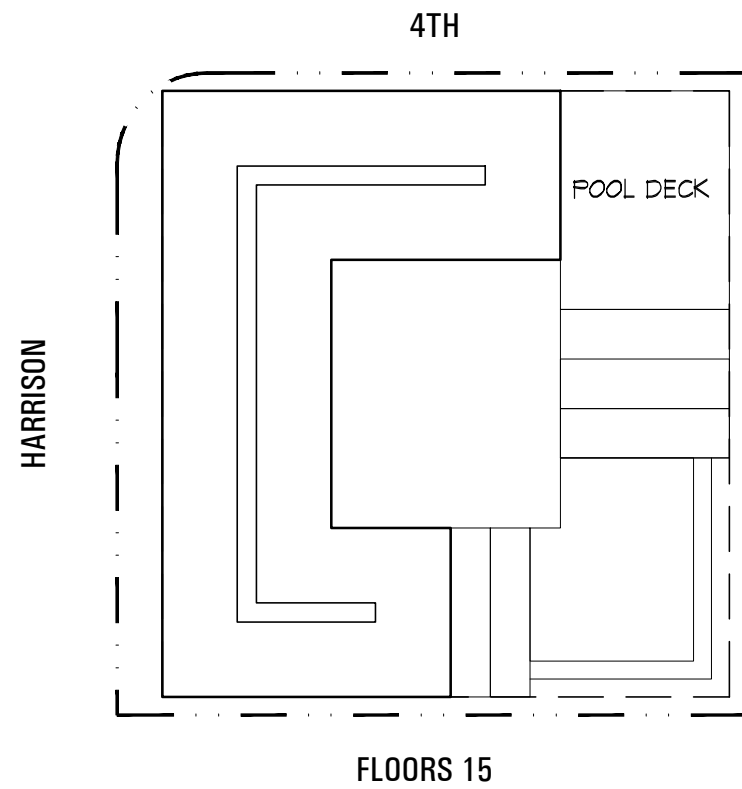

VIEW FROM MONTGOMERY & 3RD

HARTSHORNE PLUNKARD ARCHITECTURE



252 NORTH CARPENTER STREET  
CHICAGO, IL 60607  
312.226.4488  
HPARCHITECTURE.COM

PLANS AND ALL  
SPECIFICATION ARE  
SUBJECT TO REVISION AS  
DEEMED NECESSARY OR  
ADVISABLE BY BUILDER,  
ARCHITECT, OR AS  
REQUIRED BY LAW.

4th & Harrison

Portland, OR

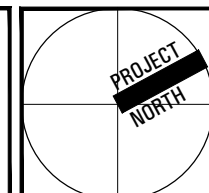

SCALE  
1/64" = 1'-0"  
DATE  
02-24-15

DRAWING  
MASSING OPTION 2

SK#  
2



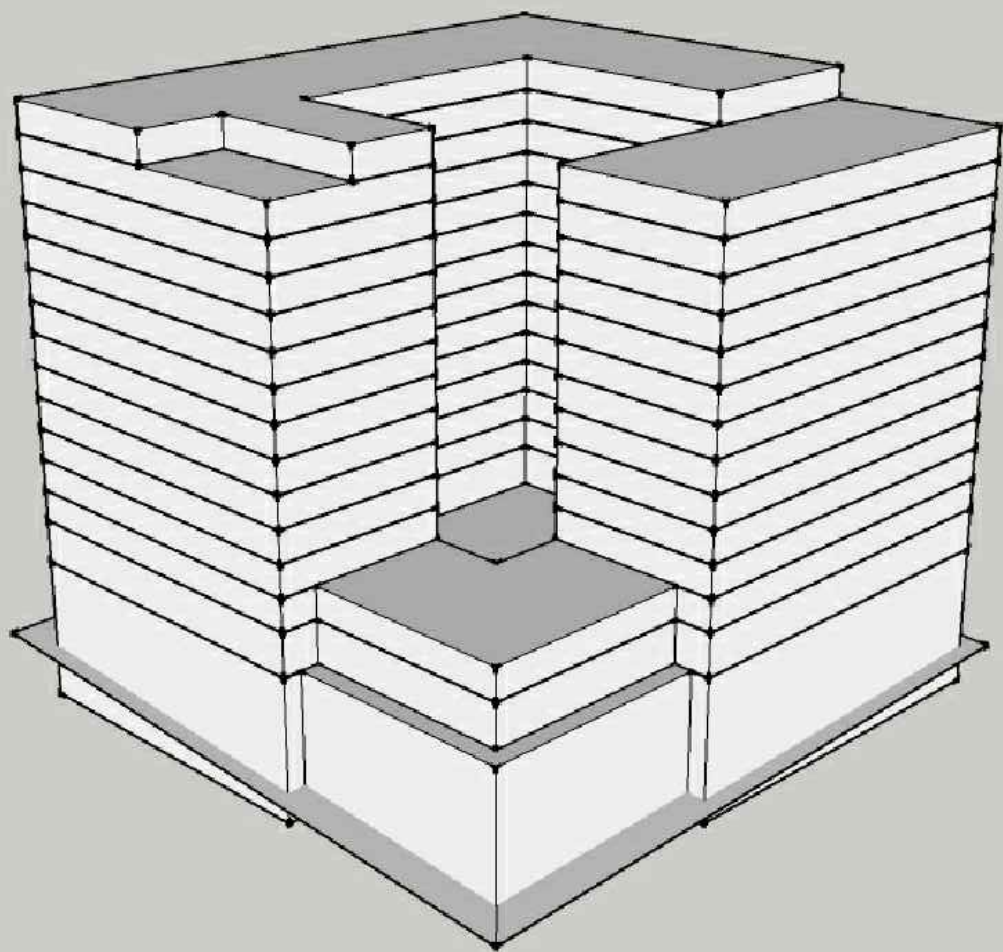

MASSING OPTION 1

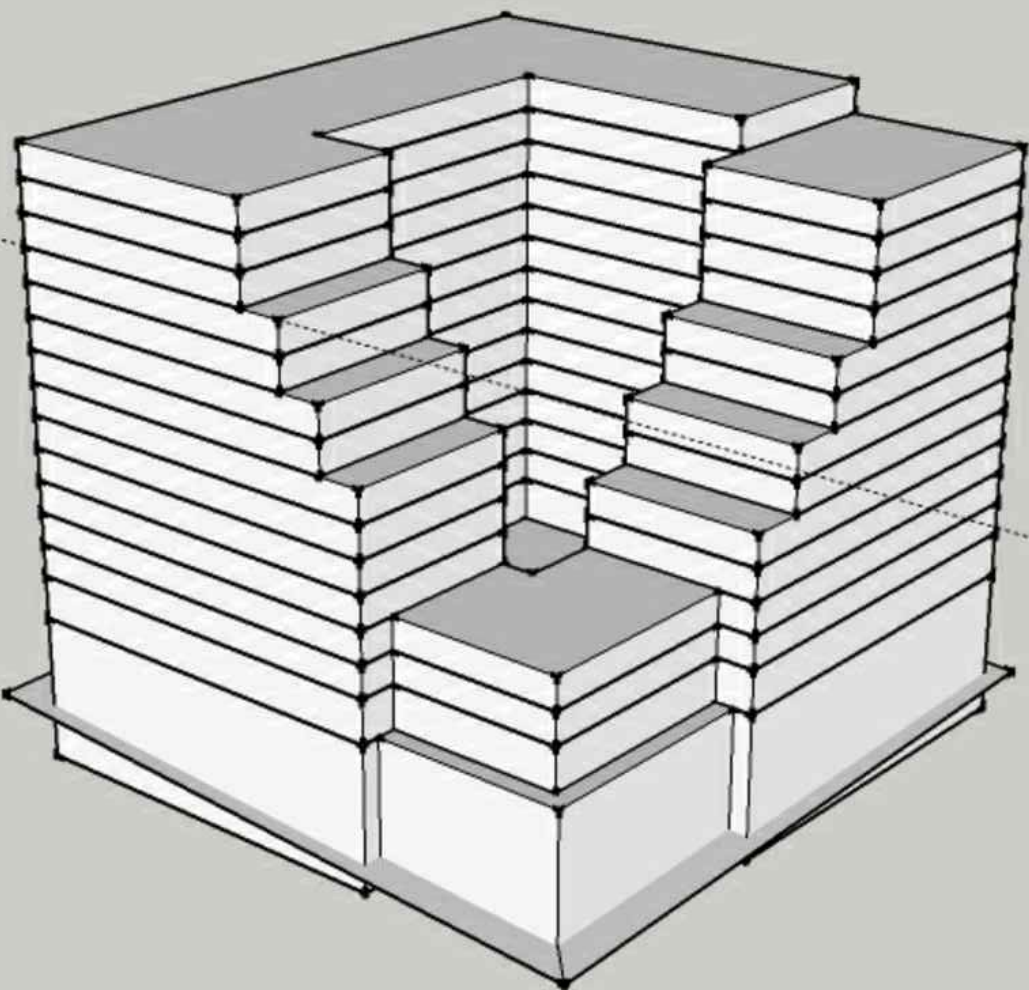

MASSING OPTION 2



HARTSHORNE PLUNKARD ARCHITECTURE



232 NORTH CARPENTER STREET  
CHICAGO, IL 60607  
312.226.4488  
HPARCHITECTURE.COM

PLANS AND ALL  
SPECIFICATION ARE  
SUBJECT TO REVISION AS  
DEEMED NECESSARY OR  
ADVISABLE BY BUILDER,  
ARCHITECT, OR AS  
REQUIRED BY LAW.

4th & Harrison

Portland, OR

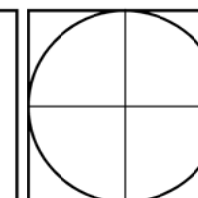

SCALE  
AS NOTED  
DATE  
02.25.15

DRAWING  
BUILDING  
ELEVATION  
ALT-1

SK#  
EL-1



T/PENTHOUSE SLAB	EL: +174'-3"	MAX. BLDG. HEIGHT	EL: 169'-1 5/16	EL: +238.04' SEA LEVEL
T/ROOF SLAB	EL: +167'-0"			
T/15TH FLOOR SLAB	EL: +155'-9"			
T/14TH FLOOR SLAB	EL: +144'-6"			
T/13TH FLOOR SLAB	EL: +134'-9"			
T/12TH FLOOR SLAB	EL: +125'-0"			
T/11TH FLOOR SLAB	EL: +115'-3"			
T/10TH FLOOR SLAB	EL: +105'-6"			
T/ 9TH FLOOR SLAB	EL: +95'-9"			
T/ 8TH FLOOR SLAB	EL: +86'-0"			
T/ 7TH FLOOR SLAB	EL: +76'-3"			
T/ 6TH FLOOR SLAB	EL: +66'-6"			
T/ 5TH FLOOR SLAB	EL: +56'-9"			
T/ 4TH FLOOR SLAB	EL: +47'-0"			
T/ 3RD FLOOR SLAB	EL: +37'-3"			
T/ 2ND FLOOR SLAB	EL: +24'-0"			
T/ MEZZANINE FLOOR SLAB	EL: +14'-0"			
T/ 1ST FLOOR SLAB	EL: +0'-0"	ELEVATION DATUM	EL: -5'-10 11/16	EL: +238.04' SEA LEVEL

1 HARRISON STREET ELEVATION  
SCALE: N.T.S.

HARTSHORNE PLUNKARD ARCHITECTURE



232 NORTH CARPENTER STREET  
CHICAGO, IL 60607  
312.226.4488  
HPARCHITECTURE.COM

PLANS AND ALL  
SPECIFICATION ARE  
SUBJECT TO REVISION AS  
DEEMED NECESSARY OR  
ADVISABLE BY BUILDER,  
ARCHITECT, OR AS  
REQUIRED BY LAW.

4th & Harrison

Portland, OR

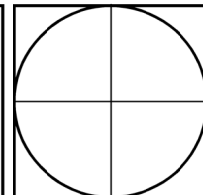

SCALE  
AS NOTED  
DATE  
02.25.15

DRAWING  
BUILDING  
ELEVATION  
ALT-2

SK#  
EL-2