PINE ST 11834

N

MAIN FLOOR PLAN

HEATING

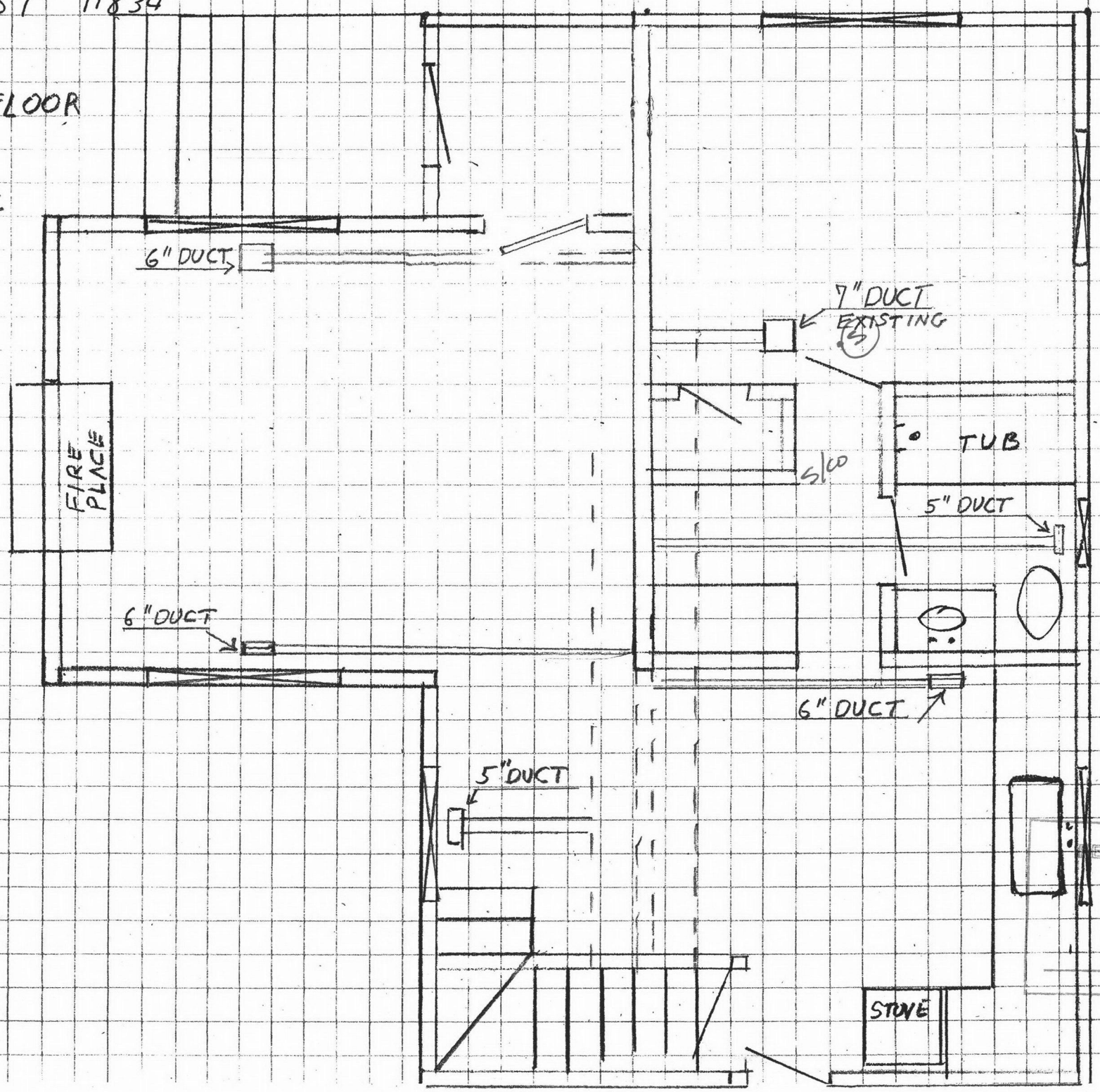

City of Portland
REVIEWED FOR CODE COMPLIANCE
OCT 16 2013
Permit Number

11834 PINE ST

BASEMENT

ELECTRICAL
ALL WALLS
2X4 FURED
OUT &
INSULATED

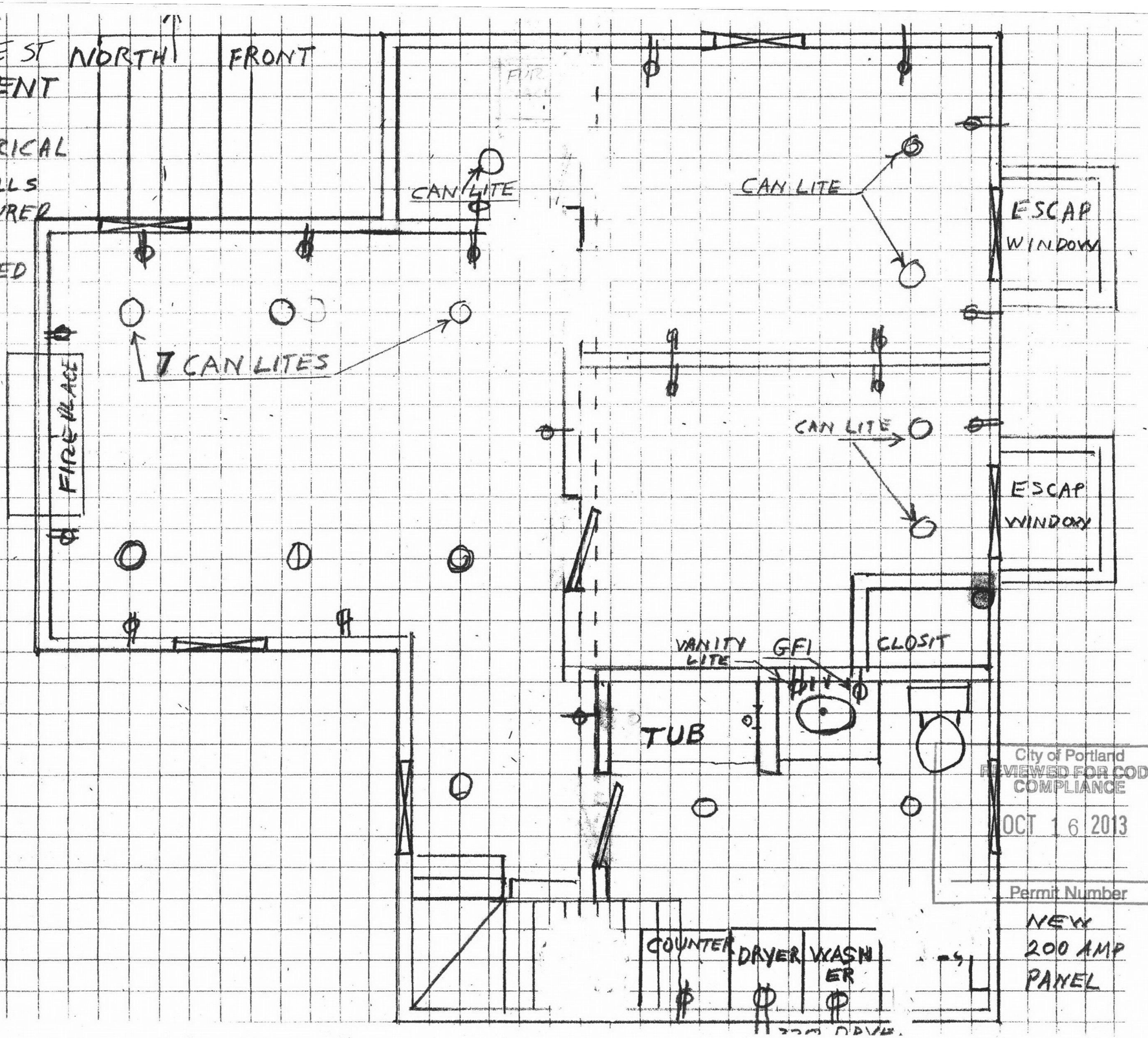

City of Portland
REVIEWED FOR CODE COMPLIANCE
OCT 16 2013
Permit Number

11834 PINE ST NORTH FRONT

BASEMENT

PLUMBING

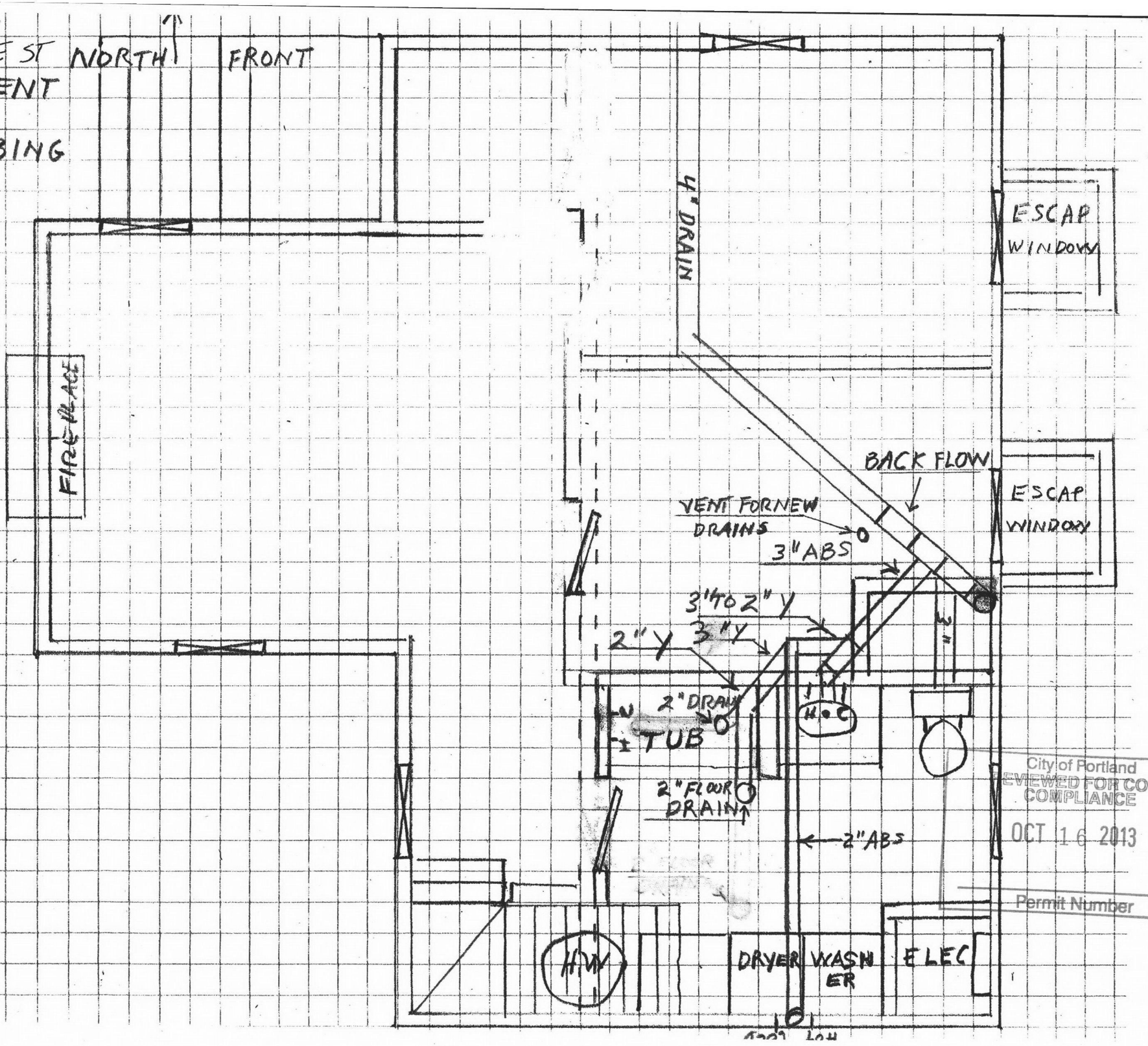

City of Portland
REVIEWED FOR CODE COMPLIANCE
OCT 16 2013
Permit Number

11834 PINE ST

BASEMENT

HEATING

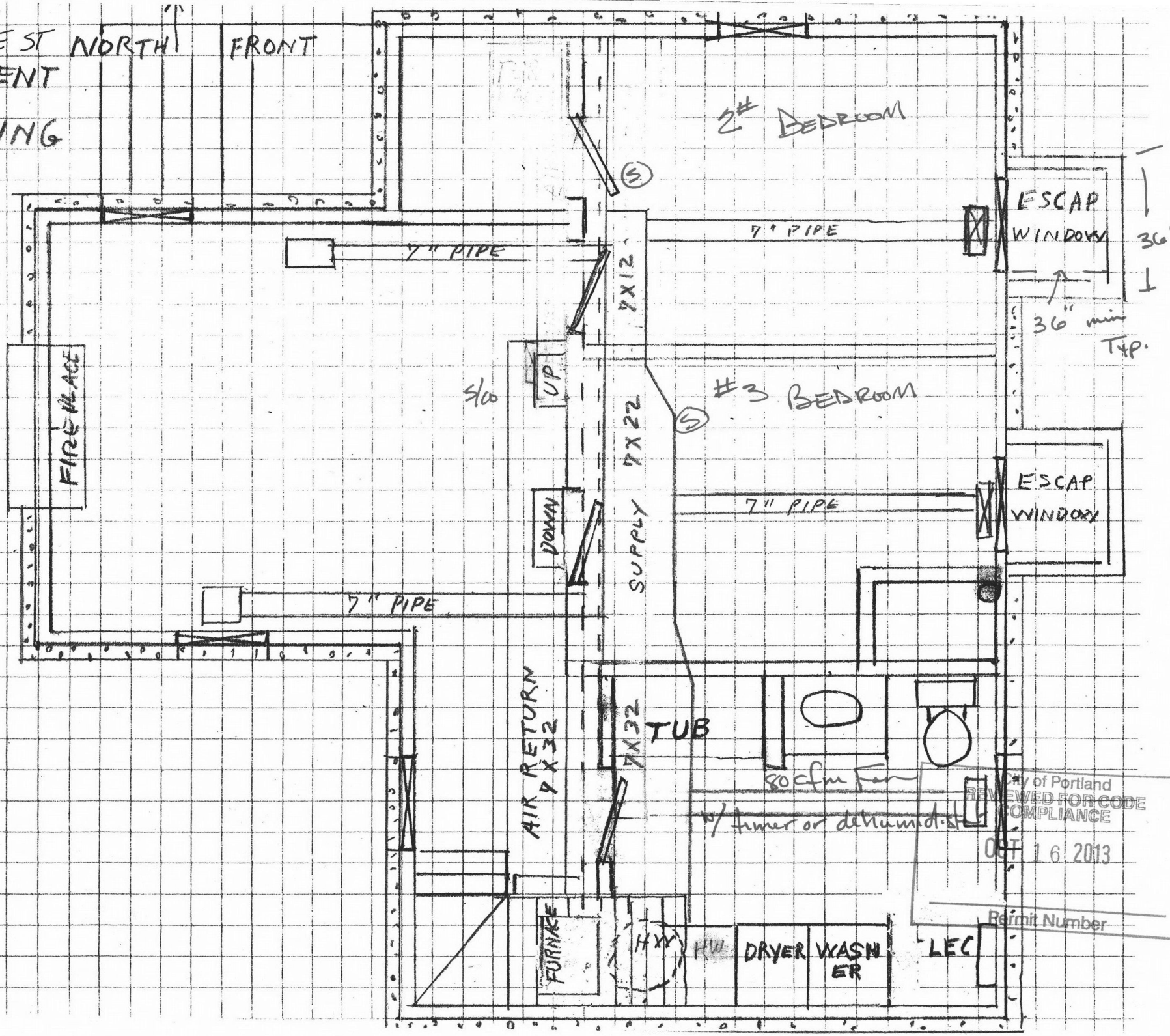

City of Portland
REVIEWED FOR CODE COMPLIANCE
OCT 16 2013
Permit Number

WEST ELEVATION SCALE

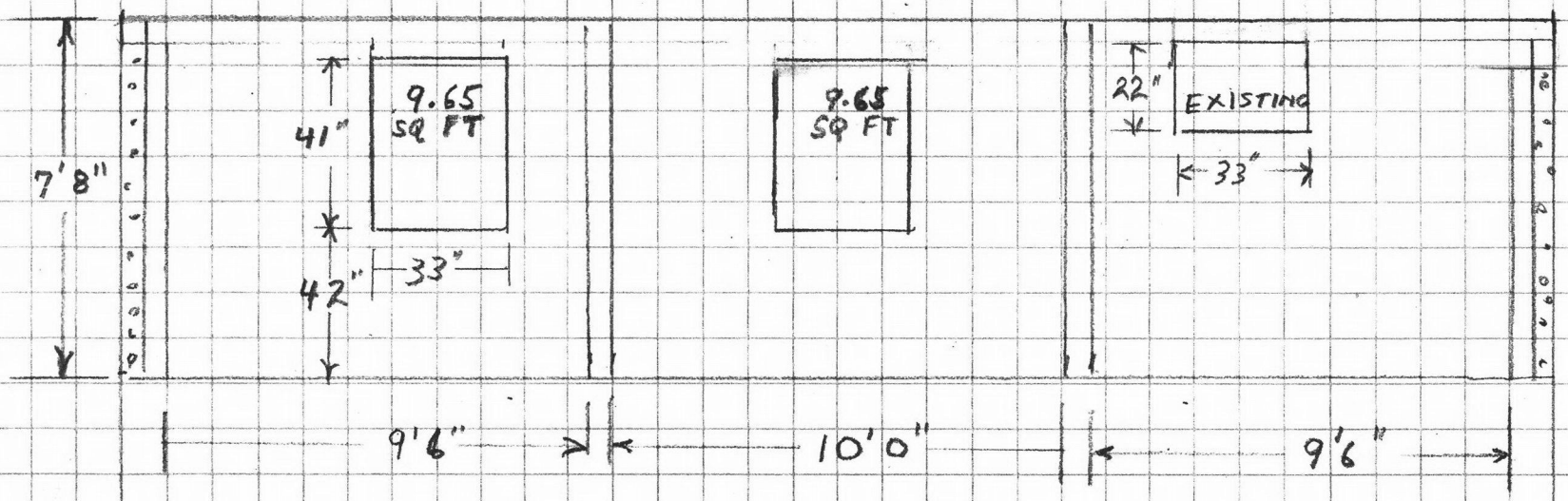

City of Portland
REVIEWED FOR CODE
COMPLIANCE
OCT 16 2013
Permit Number

STAIRS 1/2" = 1 FOOT

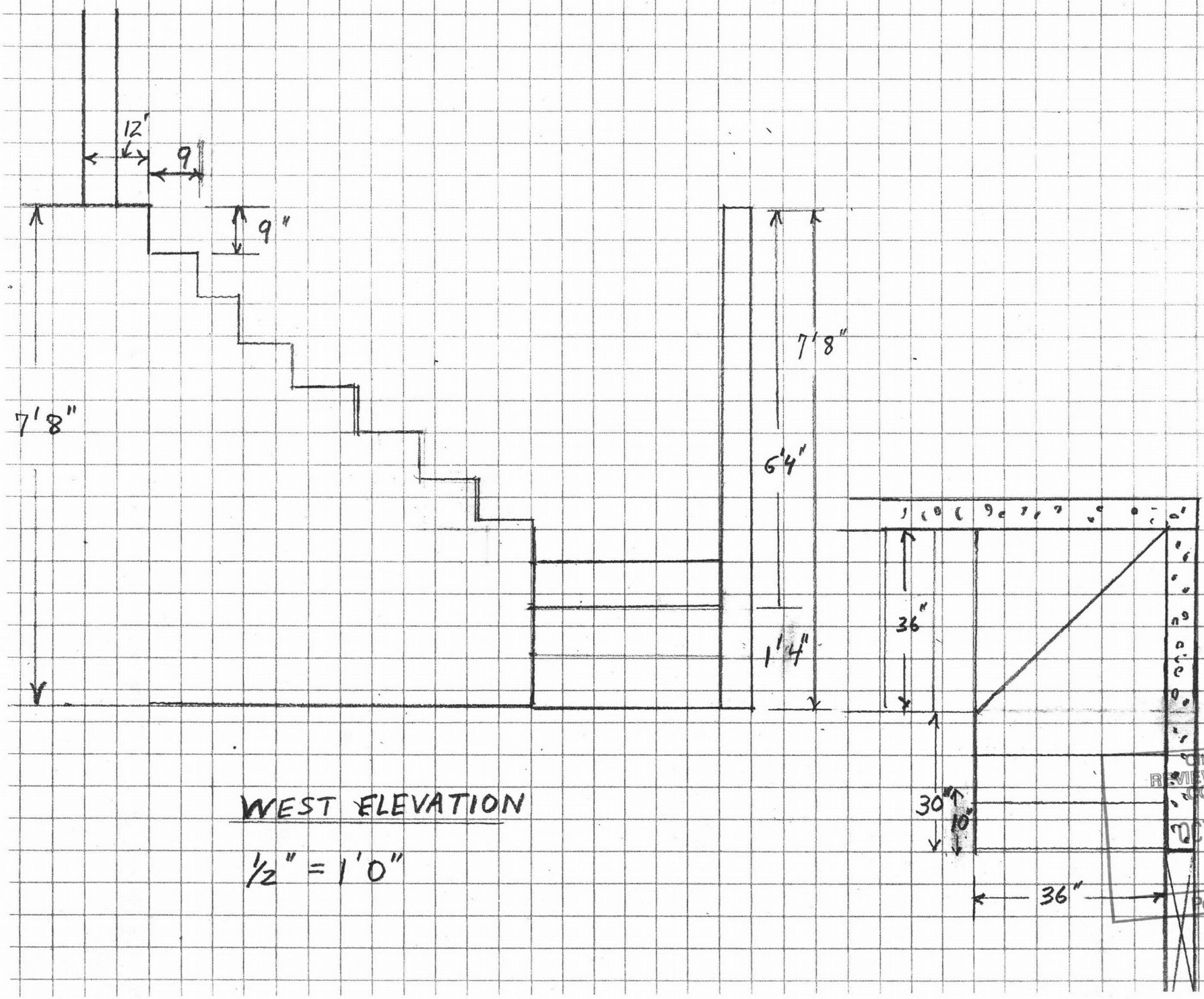

WEST ELEVATION

1/2" = 1'0"

City of Portland
REVIEWED FOR CODE COMPLIANCE
OCT 16 2013
Permit Number

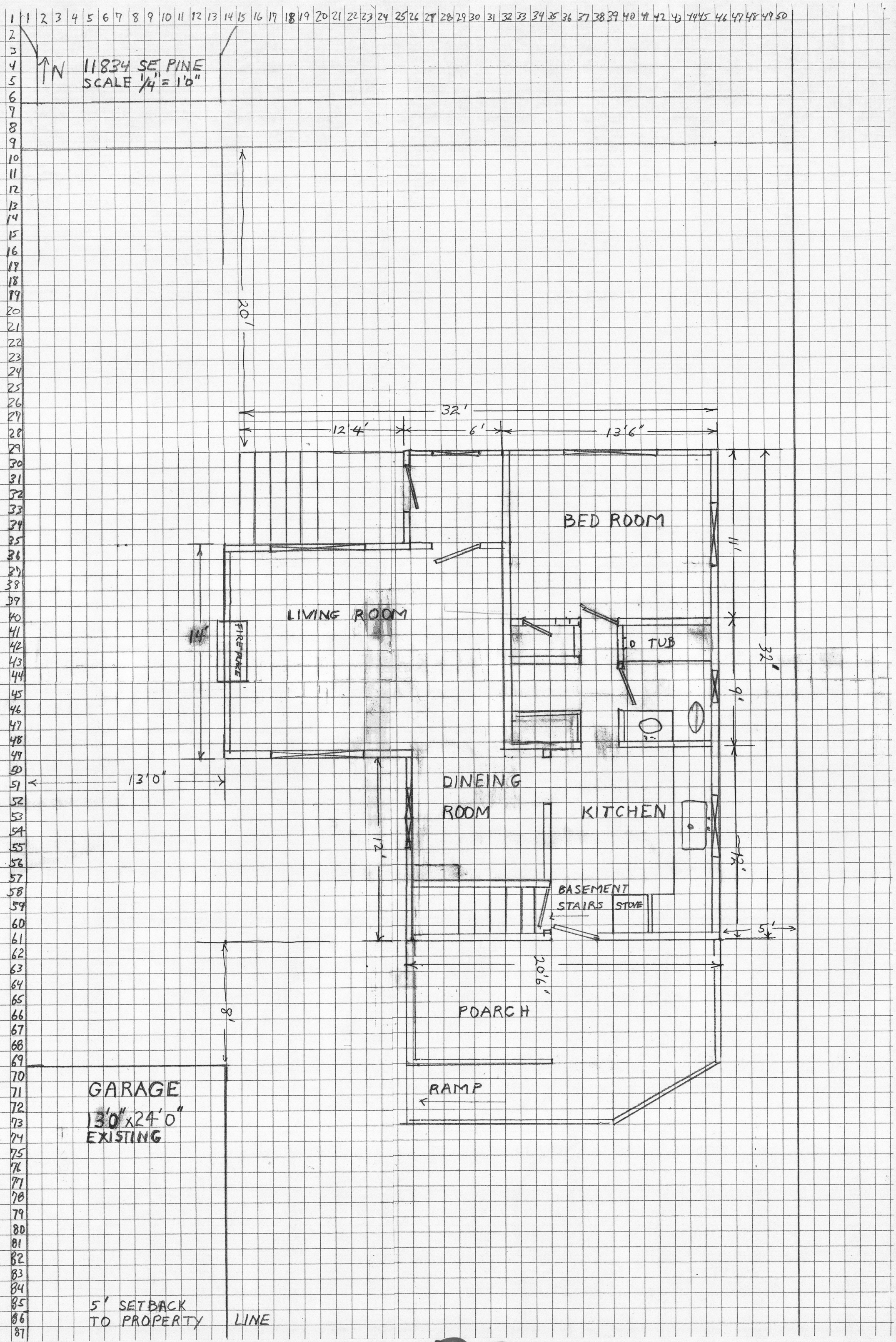

City of Portland
REVIEWED FOR CODE
COMPLIANCE
OCT 16 2013
Permit Number

13-217106 RS

2