

10



CITY OF PORTLAND, OREGON - BUREAU OF DEVELOPMENT SERVICES

1900 SW Fourth Avenue, Suite 5000 • Portland, Oregon 97201 • www.portlandonline.com/bds • Fax 503-823-7425



Facility Permit Plan Intake Form

FOR INTAKE, STAFF USE ONLY		Building/Mechanical _____	Dave R
Date Received _____	5/10/13	Electrical _____	Sohn
Building Registration # _____	99-124719-FC	Plumbing _____	John
Fixed Bid _____		Fire _____	Jeff
Bin # <u>B1</u>		Planning _____	
Building Permit # <u>13-153354-FA</u>		BES _____	
Mechanical # _____		PDOT _____	
Plumbing Permit # _____		Structural _____	
Electrical Permit # _____		Other _____	

(2)

APPLICANT: Complete all sections below that apply to the project. Please print legibly.

Print Name Christopher Thorn Sign Name _____ 3460677
 Street Address 222 SW Columbia St, Suite 300
 City Portland State OR Zip Code 97201
 Day Phone 503-820-1804 FAX _____ email chris.thorn@skanska.com

Plans / permits available for pick up at 1900 SW 4th Avenue, 2nd floor between 8:00 am to 5:00 pm

Contact Name for plan/permit pick up Christopher Thorn
 Day Phone 503-820-1804 email chris.thorn@skanska.com

Project Building Name / # LEH Admitting Restrooms
 Project Address or Location 2801 N. Gantenbein
 Project Name and Description LEH Admitting Restrooms - architectural upgrade of existing restrooms at main admitting area of Legacy Emanuel
 Total Project Value \$50,000 Project Reference #/Billing ID # 1504072
 Building Contractor Skanska CCB # 153980
 Mechanical Contractor Heinz Mechanical CCB # 43866
 Electrical Contractor Stoner Electric CCB# 44823 License # 26-122C
 Plumbing Contractor Heinz Mechanical CCB# 43866 License # 34-165PB

13-153354-FA

Building Permit
 No. of Stories 4
 Const. Type _____
 Alarms Required
 Smoke Det. Req'd
 Sprinklers Req'd
 Struct. Eng / Calcs Submitted

Electrical Permit
 Please provide a completed standard electrical permit application form. You may mail or deliver it to 1900 SW 4th Avenue, Portland, Oregon 97201 or FAX to 503-823-7425.

Mechanical Permit
 Mechanical Valuation No work
 Description _____

Plumbing Permit
 Number of Fixtures _____
 Back Flow Devices 0
 Water Service (# of Feet) 0
 Medical Gas 0
 Other _____

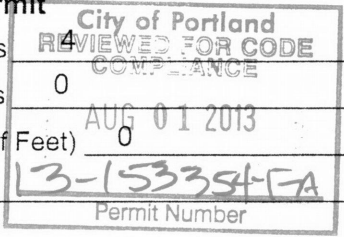

B1

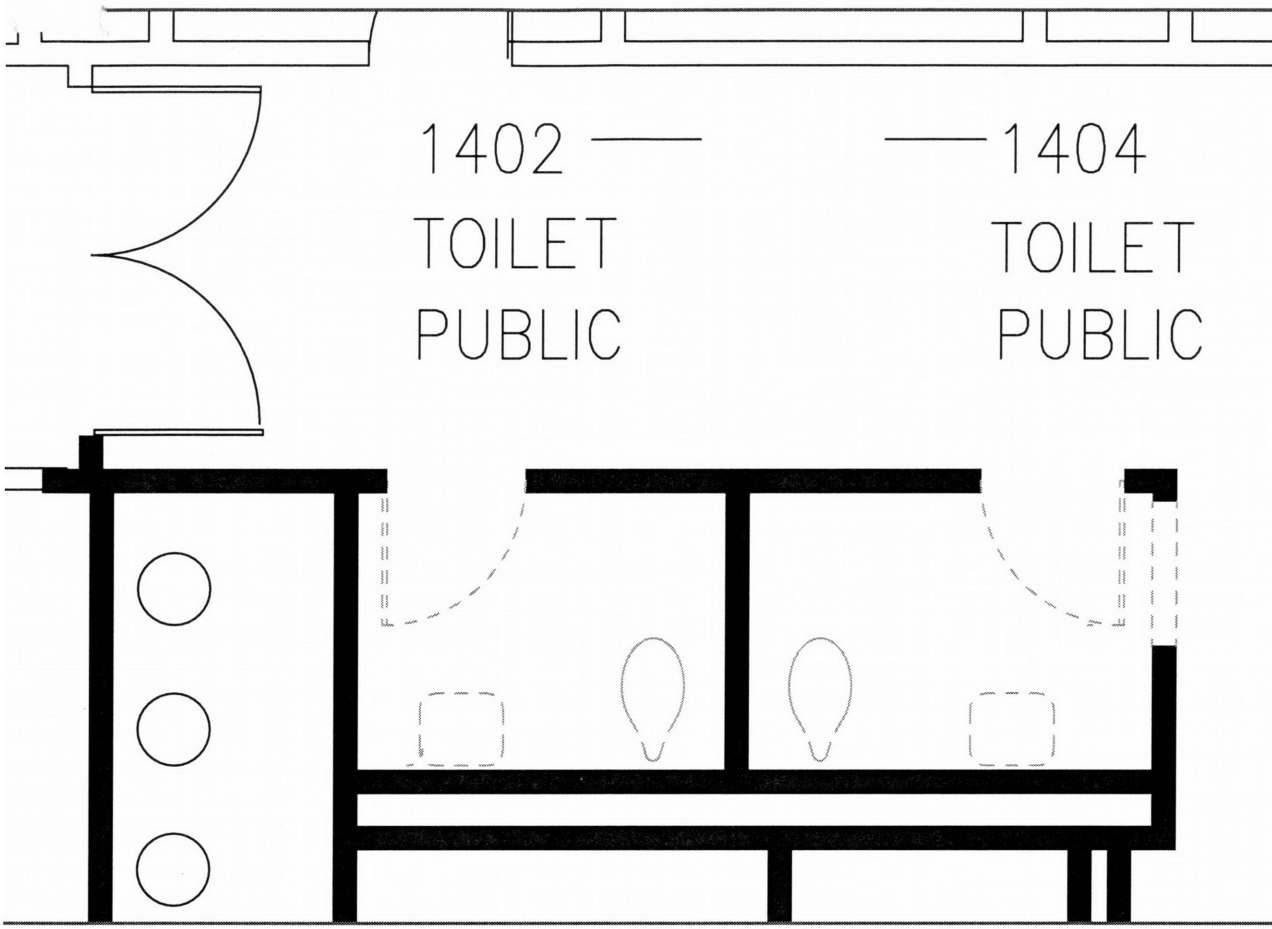

1402 ——— 1404
TOILET PUBLIC TOILET PUBLIC

- DEMOLITION GENERAL NOTES**
1. REMOVE ALL EXISTING WALL, FLOOR AND BASE TILE. PATCH AND PREP FOR NEW MATERIAL PER MANUFACTURERS' INSTRUCTIONS.
 3. REMOVE AND SALVAGE ALL ACCESSORIES AND FIXTURES AS DIRECTED BY OWNER.
 4. REMOVE EXISTING LIGHT FIXTURES. PATCH AND PAINT AS REQUIRED.
 5. EXISTING ACOUSTICAL CEILING TILE CEILING TO BE REPLACED WITH PAINTED GYPSUM BOARD CEILING.

- FLOOR PLAN GENERAL NOTES**
1. PROVIDE NEW TOILETS SPECIFIED. MAINTAIN EXISTING PLUMBING LOCATIONS WHERE POSSIBLE WHILE FOLLOWING ADA GUIDELINES.
 2. PROVIDE NEW WOOD DOORS AND DOOR HARDWARE. MATCH OAK DOORS OF THIRD FLOOR ICU. HARDWARE AND DOOR PROTECTION TO BE CURRENT CAMPUS STANDARD.
 3. PROVIDE NEW GYPSUM BOARD CEILINGS WITH ADEQUATE ACCESS PANELS.

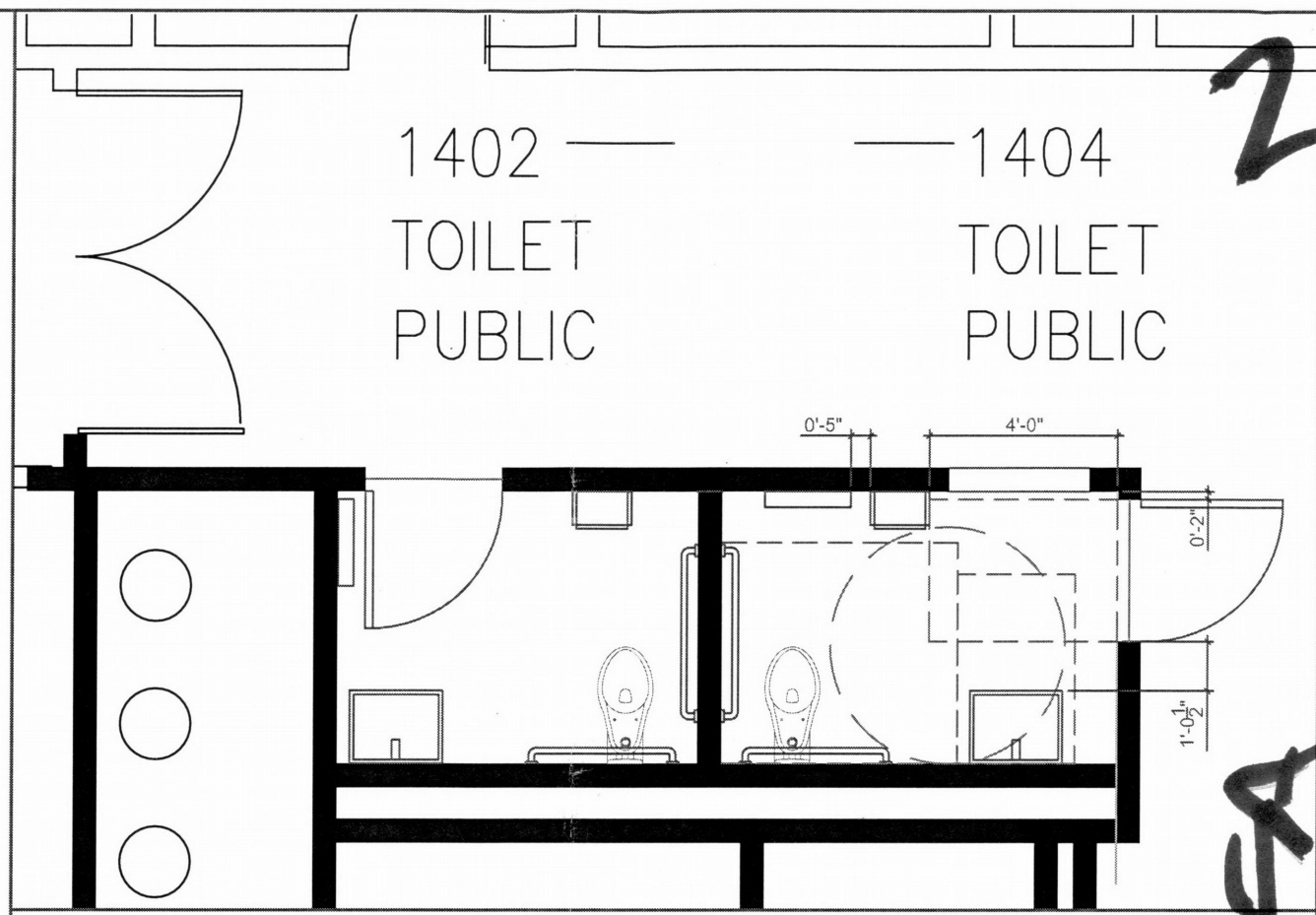

1402 ——— 1404
TOILET PUBLIC TOILET PUBLIC

DEMOLITION PLAN SCALE: 1/4" = 1'-0" N ↑

FLOOR PLAN SCALE: 1/4" = 1'-0" N ↑

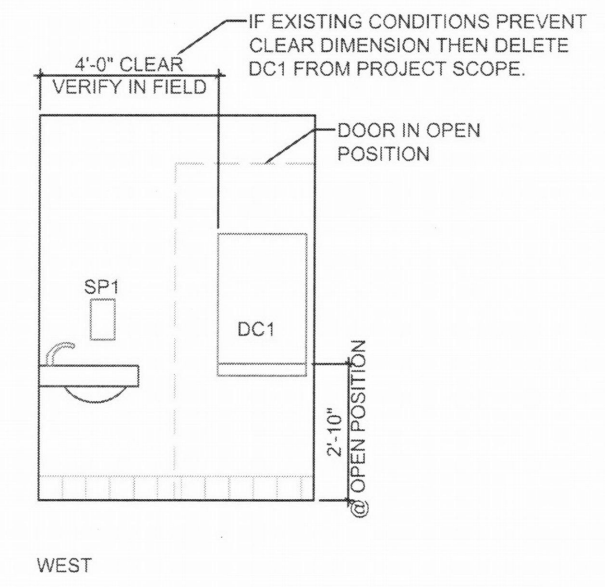
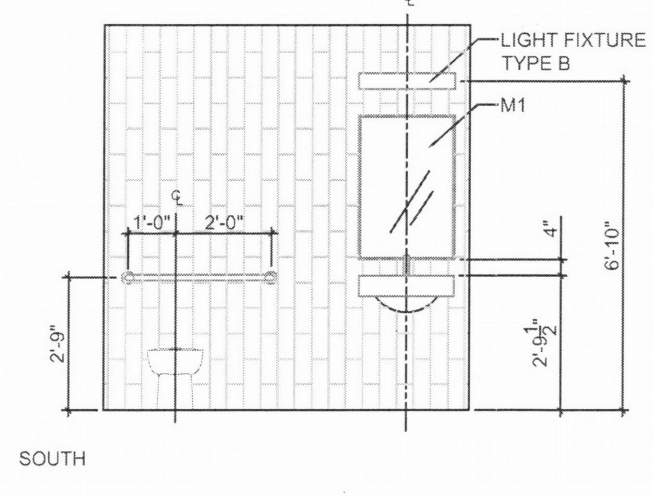
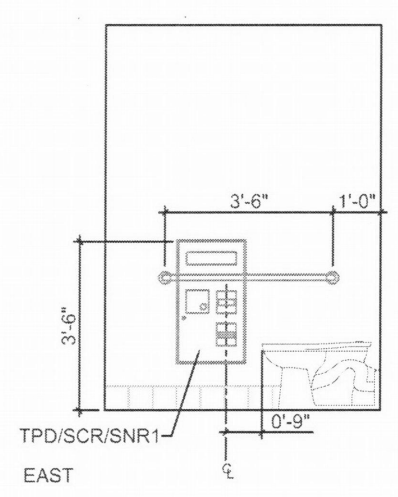
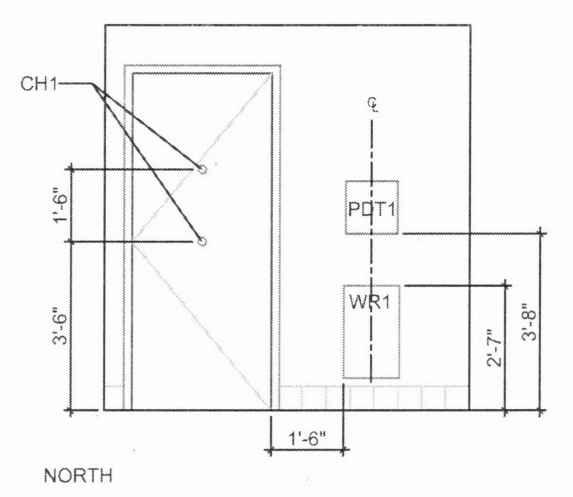

City of Portland
REVIEWED FOR CODE COMPLIANCE
AUG 01 2013
131533914
Permit Number

RECEIVED
JUL 17 2013
FACILITIES PERMITS

ELEVATIONS - TOILET ROOM 1402 - TYPICAL SCALE: 1/4" = 1'-0"

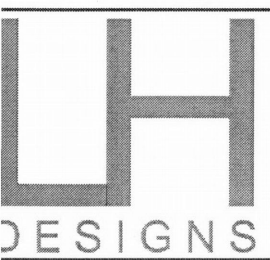

Emanuel Central - First Level Administration Public Toilet Room Upgrades

Legacy Emanuel Medical Center
2801 N. Gantenbein
Portland, OR 97227

DATE: 07.08.13

A1

131533914

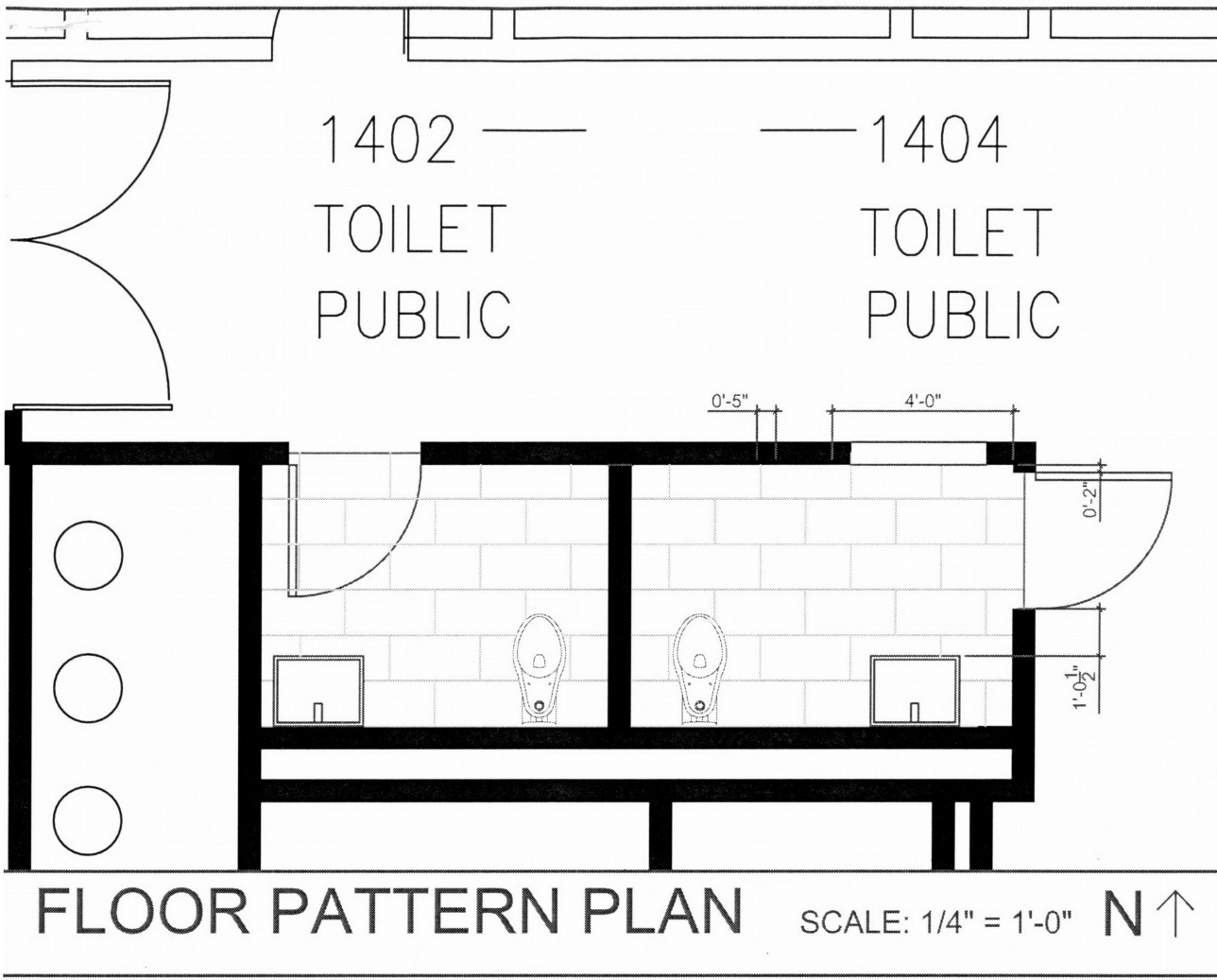

FLOOR PATTERN PLAN SCALE: 1/4" = 1'-0" N ↑

LIGHTING SPECIFICATIONS

TYPE	QTY	MANUFACTURER AND CATALOG #	LAMPS	NOTES
A	2	Lightolier FCLP, 6" aperture, clear sand-specular Alzak finish, self-flange overlap	1-CFTR32W	CENTER (1) IN EACH TOILET ROOM CEILING
B	2	Tech Lighting, Luna series, electronic ballast, satin nickel finish	2-F14TS/835 32W	OVER SINK LOCATIONS

NOTE: LIGHTING TO BE SWITCHED AT CEILING WITH OCCUPANCY SENSOR

NOTE: EXISTING ACOUSTICAL CEILING TILE CEILINGS TO BE REPLACED WITH GYPSUM BOARD CEILINGS.

LEGEND

- PAINT
P1
CEILING AND SOFFIT COLOR
ICI, 70YY/83/037 WEDDING WHITE
FINISH: FLAT
- P2
GENERAL WALL COLOR
ICI, A0063 RAW TWINE
- T1
FLOOR TILE
DAL-TILE, SAN MICHELLE, S140 CREMA,
VEIN CUT
SIZE: 12 INCH X 24 INCH
- T2
FLOOR BASE TILE
DAL-TILE, SEMI-GLOSS, BISCUIT
SIZE: 6 INCH X 6 INCH
NOTE: ONLY AT GYPSUM BOARD WALLS.
- T3
TILE ACCENT WALL
DAL-TILE, MODERN DIMENSIONS, URBAN
PUTTY, MATTE
SIZE: 4.25 INCH X 12.75 INCH
VERTICAL RUNNING BOND PATTERN
NOTE: ONLY AT WET WALL FROM TOP OF
MIRROR TO FLOOR. NO T2 AT WET WALL
BASE.
- CH1
COAT HOOK
KOHLER, K-14458-CP
- DC1
DIAPER CHANGING STATION
KOALA KARE, WALL MOUNTED VERTICAL
STAINLESS STEEL, KB111-SSWM
- GB1
GRAB BAR
BOBRICK, B-5837
NOTE: SEE DRAWINGS FOR LENGTHS
- M1
MIRROR
BOBRICK, B-165
SIZE: 24 INCH X 36 INCH
- WR1
WASTE RECEPTACLE
BOBRICK, B-277 SURFACE MOUNTED,
12.75 GALLON

LEGEND - CONTINUED

- LV1
LAVATORY - WALL HUNG SINK
DURAVIT - VERO 045460
SIPHON COVER AND FIXING: DURAVIT -
005036 AND 695100
FAUCET - MOEN "LEVEL" 6100, DECK
MOUNTED, SINGLE LEVEL HANDLE,
CENTERSET, CERAMIC CARTRIDGE,
STAINLESS STEEL BRADED FLEXIBLE
SUPPLIES, 1.5 GPM, CHROME FINISH,
LAMINAR FLOW
NOTE: LAVATORY SUPPORT SYSTEM
WITH CONCEALED ARMS. COMPLETE
WITH PAINTED RECTANGULAR STEEL
UPRIGHTS WITH WELDED FEET.
CAST-IRON ADJUSTABLE HEADERS,
CONCEALED ARMS, STEEL SLEEVES,
ALIGNMENT TRUSS AND MOUNTING
FASTENERS. ZURN #Z-1231 OR
EQUIVALENT. LAVATORY DRAIN,
CHROME PLATED GRID WITH TAILPIECE.
VERIFY DRAIN SIZE AND ASSEMBLY.
- ULG1
UNDER LAV GUARD
PLUMBEREX, PRO-EXTREME ONE PIECE
CONTINUOUS SMOOTH DESIGN
- PDT1
PAPER TOWEL DISPENSER
HOSPITAL STANDARD GEORGIA PACIFIC
SURFACE MOUNTED ENMOTION
DISPENSER 59498
- SP1
SOAP DISPENSER
OWNER FURNISHED, CONTRACTOR
INSTALLED
- TPD/SCR/SNR1
TOILET TISSUE DISPENSER
BOBRICK, B-3574 COMBINATION UNIT
- WC1
WATER CLOSET
AMERICAN STANDARD 3696.128 FLOOR
MOUNTED ADA COMPLIANT WITH SLOAN
ECOS ELECTRONIC DUAL FLUSH
FLUSHOMETER VALVES, AA BATTERIES,
MODEL 8111
COLOR: WHITE
SEAT: OLSONITE 10CC
OUTLET: JAY R. SMITH 0672Y-N2,
AUXILIARY INLET JAY R. SMITH 0674

PROJECT GENERAL NOTES

1. Include all items for a complete installation whether or not shown or described.
2. Meet requirements of applicable codes, regulations and authorities having jurisdiction. This includes, but is not limited to, the Oregon Structural Specialty Code (IBC), Americans with Disabilities Act (ADAAG), the City of Portland Bureau of Development Services and the City of Portland Bureau of Fire and Rescue.
3. Mechanical and Electrical items are Contractor-designed. Provide required documentation for Owner review and permits. Provide as-built documents per Owner requirements.
4. Review all documents, building requirements and field conditions before proceeding. Notify the Designer and Owner of any discrepancies between the documents and field conditions before proceeding.
5. Do not scale drawings. Written dimensions govern.
6. Provide reinforcement in walls and ceilings as required for support of casework and accessories.
7. Submittals include, but are not limited to, samples of paint, solid surface and tile, shop drawings for counters, layout drawings for tile and product data sheets for all toilet accessories, plumbing fixtures and light fixtures.
8. Provide shop drawings at large scale showing lavatory counters. Include required supports, adjacent construction and toilet accessories.
9. Remove materials and prepare surfaces as required to receive finishes and items indicated.
10. Use epoxy grout at floors.
11. Repaint all ceilings and walls not indicated to receive new tile. Paint door frames.

PROJECT GENERAL NOTES - CONTINUED

12. Align wall tile joints with floor tile joints where possible. Where wall tile cannot align with floor tile, center wall tile on wall as shown in elevations.
13. Provide Designer with Laticrete, or similar, epoxy grout color options.



Emanuel Central First Level Administration Public Toilet Room Upgrades

Legacy Emanuel Medical Center
2801 N. Gantenbein
Portland, OR 97227

DATE: 07.08.13

A2