

EXHIBIT A

R/W #7471-01
SKIDMORE PUMP STATION REMODEL
1N2E21CA
PUMP STATION EASEMENT

A tract of land situated in the Northeast one-quarter of the Southwest one-quarter of Section 21, Township 1 North, Range 2 East of the Willamette Meridian, City of Portland, County of Multnomah and State of Oregon, more particularly described as follows:

BEGINNING at a point on the south line of N.E. Skidmore St., Road No. 1437, said point being South 27°32'15" West a distance of 787.16 feet from a 4-1/4 inch brass disc that marks the center of said Section 21;

Thence from the point of beginning running South 07°22'18" West, at right angles to the south line of N.E. Skidmore St., a distance of 60.00 feet to a point;

Thence North 82°37'42" West, parallel with the south line of N.E. Skidmore St., a distance of 67.50 feet to a point;

Thence North 07°22'18" East a distance of 60.00 feet to a point on the south line of N.E. Skidmore St.;

Thence South 82°37'42" East along said south line a distance of 67.50 feet to the POINT OF BEGINNING.

Containing 4,050 square feet.

REGISTERED
PROFESSIONAL
LAND SURVEYOR

OREGON
JULY 25, 1991
MARK A. HAWKINS
2503

EXPIRES 06/30/13

Project 10291
March 6, 2013

EXHIBIT B

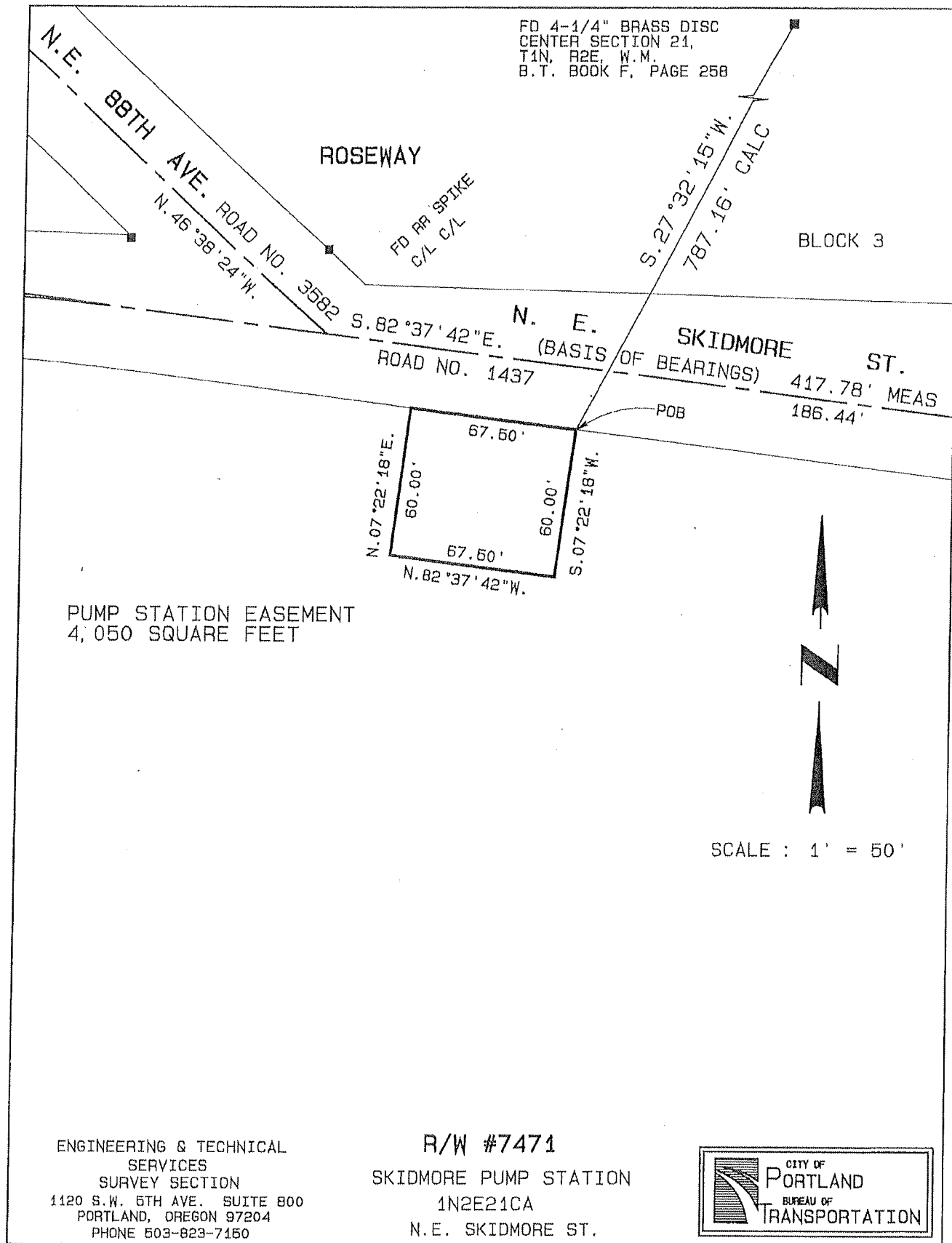

EXHIBIT C

R/W #7471-02
SKIDMORE PUMP STATION REMODEL
1N2E21CA
TEMPORARY CONSTRUCTION EASEMENT

A tract of land situated in the Northeast one-quarter of the Southwest one-quarter of Section 21, Township 1 North, Range 2 East of the Willamette Meridian, City of Portland, County of Multnomah and State of Oregon, more particularly described as follows:

COMMENCING at a point on the south line of N.E. Skidmore St. said point being South 27°32'15" West a distance of 787.16 feet from a 4-1/4 inch brass disc that marks the center of said Section 21;

Thence running South 07°22'18" West, at right angles to the south line of N.E. Skidmore St., a distance of 60.00 feet to the POINT OF BEGINNING of the tract herein to be described;

Thence continuing South 07°22'18" West a distance of 50.00 feet to a point;

Thence North 82°37'42" West, parallel with the south line of N.E. Skidmore St. a distance of 100.00 feet to a point;

Thence North 07°22'18" East a distance of 110.00 feet to a point on the south line of N.E. Skidmore St.;

Thence South 82°37'42" East along said south line a distance of 32.50 feet to a point;

Thence South 07°22'18" West a distance of 60.00 feet to a point;

Thence South 82°37'42" East a distance of 67.50 feet to the POINT OF BEGINNING.

Containing 6,950 square feet.

REGISTERED
PROFESSIONAL
LAND SURVEYOR

OREGON
JULY 25, 1991
MARK A. HAWKINS
2503

EXPIRES 06/30/13

Project 10291
March 6, 2013

EXHIBIT D

