



Building Permit Application

City of Portland, Oregon - Bureau of Development Services

1900 SW 4th Avenue, Portland, Oregon 97201 • 503-823-7310 • TTY 503-823-6868 • www.portlandoregon.gov/bds

12-185043

Type of work

- ☐ New construction ☒ Addition/alteration/replacement
☐ Demolition ☐ Other:

Category of construction

- ☒ 1 & 2 family dwelling ☐ Commercial/industrial ☐ Accessory building
☐ Multifamily ☐ Master builder ☐ Other:

Job site information and location

Job no.: Job address: 8401 N. Olympia
City/State/ZIP: Portland, OR, 97203
Suite/bldg./apt. no.: Project name: Basement Egress Window
Cross street/directions to job site: N. Olympia and N. Charleston
Subdivision: Lot no. Tax map/parcel no.

Description of work

Install new basement egress window

☐ Reference RS / Combination Permit no.

☒ Property owner ☐ Tenant

Name: Jocelyn Streng
Address: 8401 N. Olympia
City/State/ZIP: Portland, OR, 97203
Phone: 503-680-2571 FAX:

Owner installation: This installation is being made on property that I own, which is not intended for sale, lease, rent, or exchange.

Owner signature: Date:

Contractor

Business name:
Address:
City/State/ZIP:
Phone: FAX:
CCB lic. no.

Authorized signature: _____
Print name: Date:

☒ Applicant ☐ Contact Person

Business name:
Contact name: Jacob Mooney
Address: 1811 S.E. 32nd PL
City/State/ZIP: Portland, OR 97214
Phone: 503-750-3811 FAX:
E-mail: daimondjake@gmail.com

Authorized signature: _____
Print name: Jacob Mooney Date: 9/20/12

This permit application expires if a permit is not obtained within 180 days after it has been accepted as complete.

Office Use Only

Permit no:

Date received:

By:

Required Data: One and Two Family Dwelling

Permit fees* are based on the value of the work performed. Indicate the value (rounded to the nearest dollar) of all equipment, materials, labor, overhead, and the profit for the work indicated on this application.

Valuation: 1,200
Number of bedrooms:
Number of bathrooms:
Total number of floors:
New dwelling area: square feet
Garage/carport area: square feet
Covered porch area: square feet
Deck area: square feet
Other structure area: square feet

Required Data: Commercial Use

Permit fees* are based on the value of the work performed. Indicate the value (rounded to the nearest dollar) of all equipment, materials, labor, overhead, and the profit for the work indicated on this application.

Valuation:
Existing building area: square feet
New building area: square feet
Number of stories:
Type of construction:
Occupancy groups
Existing:
New:

Notice

All contractors and subcontractors are required to be licensed with the Oregon Construction Contractors Board under ORS 701 and may be required to be licensed in the jurisdiction in which work is being performed. If the applicant is exempt from licensing, the following reasons apply.

Statement of Fact: I certify that the facts and information set forth in this application are true and complete to the best of my knowledge. I understand that any falsification, misrepresentation or omission of fact (whether intentional or not) in this application or any other required document, as well as any misleading statement or omission, may be cause for revocation of permit and/or certificate of occupancy, regardless of how or when discovered.

Building Permit Fees*

Please refer to fee schedule

Fees due upon application
Amount received
Date received

Sub-contractor information can be faxed to 503-823-7693.

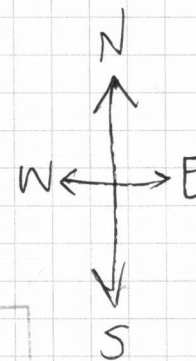
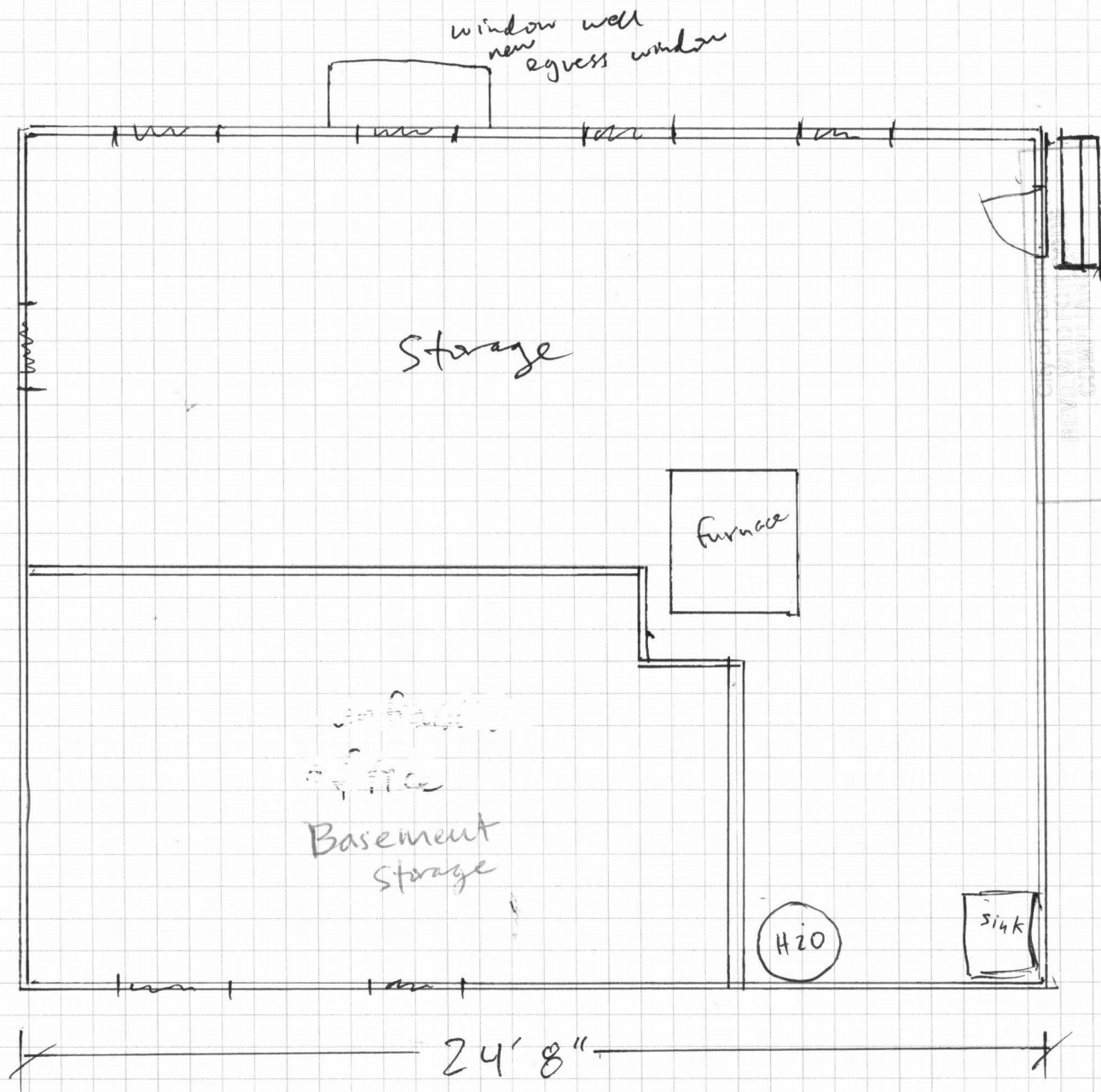

2

8401 N. OLYMPIA
Portland, OR
97203

Basement Egress
Window

$\frac{1}{4}" = 1 \text{ foot}$

12-185043-128

8401 N. Olympia
Port Had, OR

new egress window

- Opening framed with PT 2"x8"
- New window double pain, low-e insulated glass 0.35 u factor
- Water shield wrap on exterior
- new window well

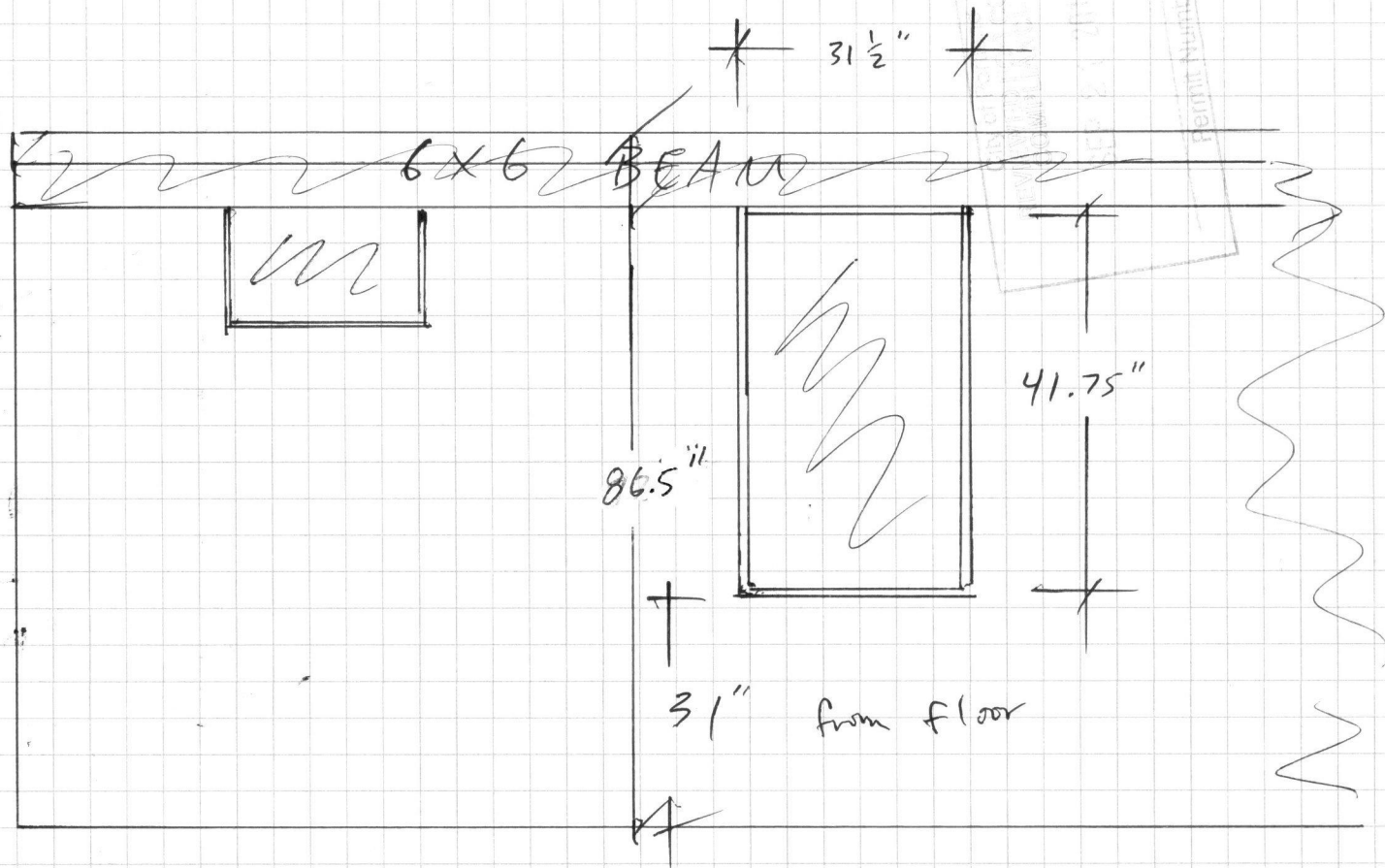

Proposed Egress Window

8401 N. OLYMPIA
Portland, OR
97203

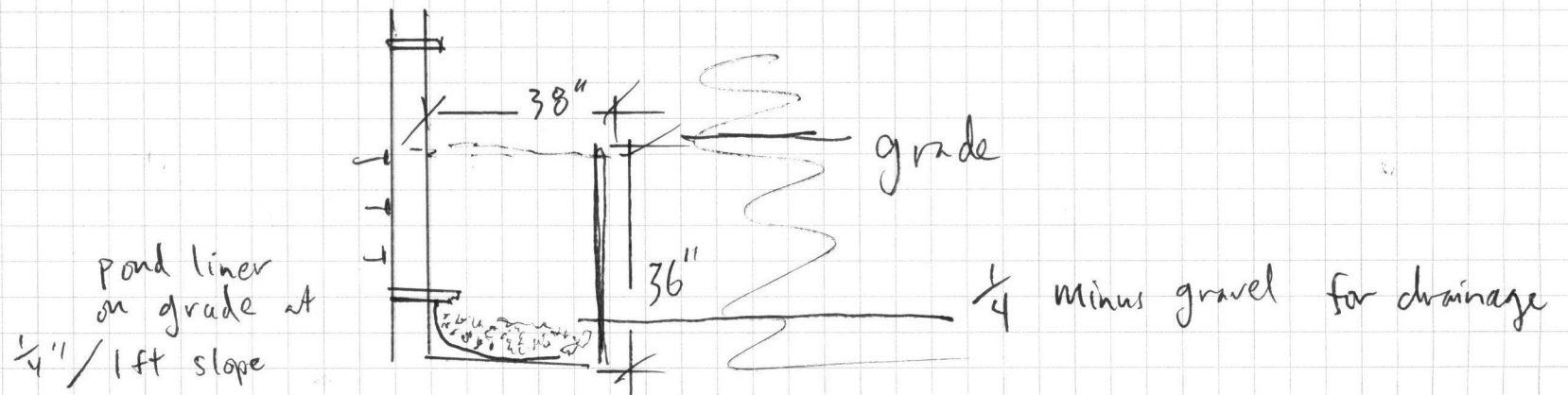
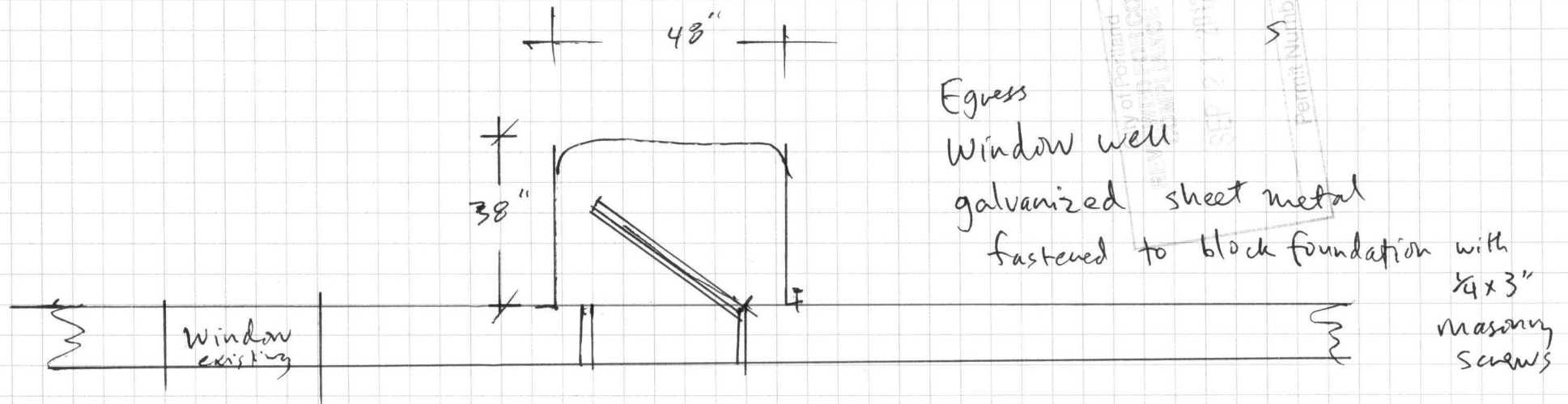
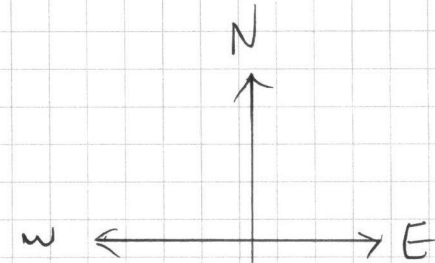

8401 N. OLYMPIA
Portland, OR
97203
Basement Egress Window

$\frac{1}{2}'' = 1 \text{ foot}$

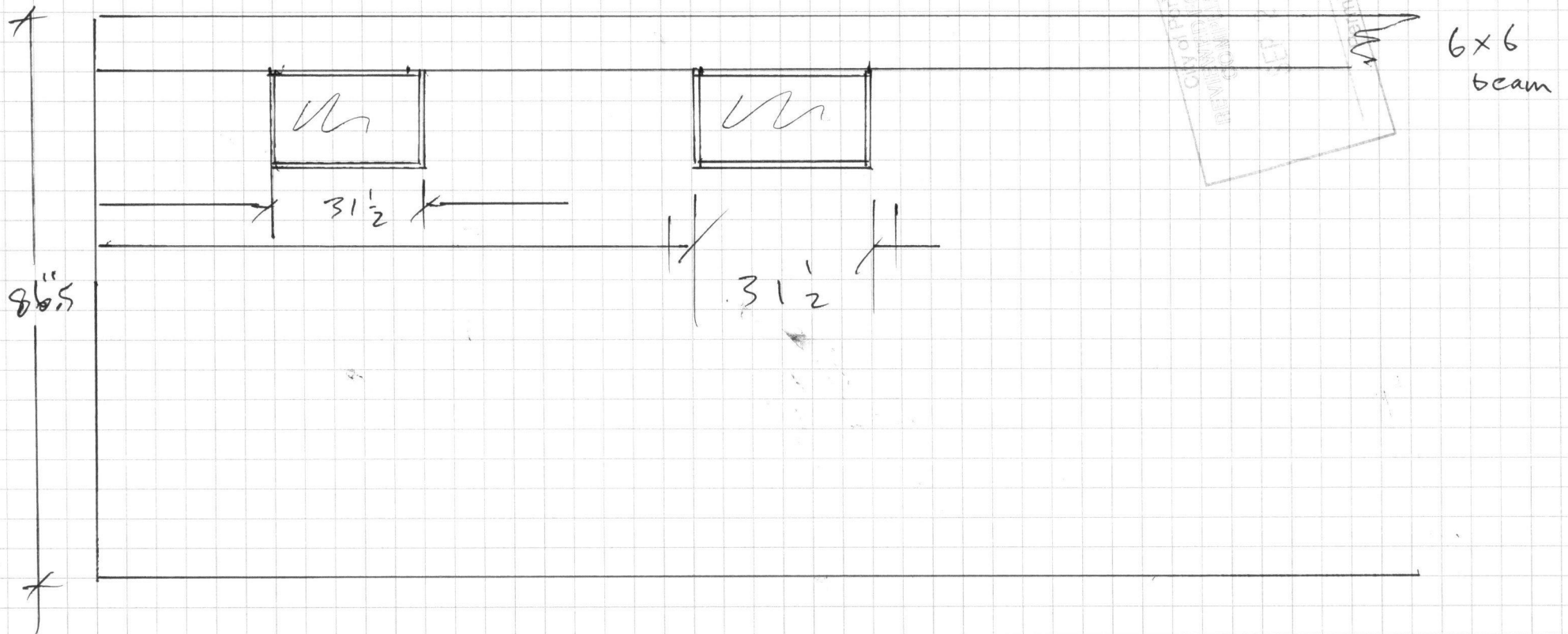

Existing

8401 N.
OLympia
Portland, OR
97203

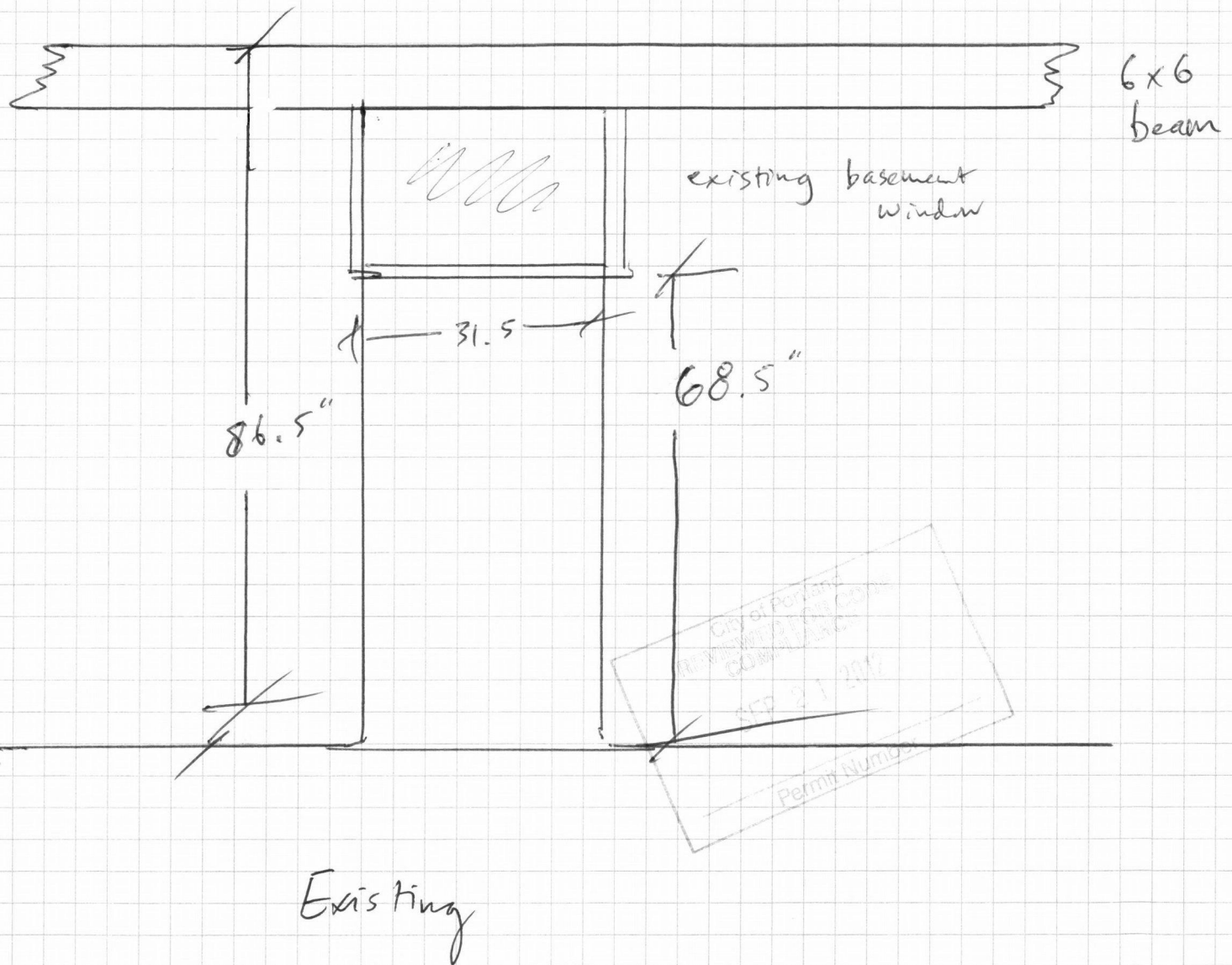



Building Permit Application

City of Portland, Oregon - Bureau of Development Services

1900 SW 4th Avenue, Portland, Oregon 97201 • 503-823-7310 • TTY 503-823-6868 • www.portlandoregon.gov/bds

12-185043

Type of work

- ☐ New construction ☒ Addition/alteration/replacement
☐ Demolition ☐ Other:

Category of construction

- ☒ 1 & 2 family dwelling ☐ Commercial/industrial ☐ Accessory building
☐ Multifamily ☐ Master builder ☐ Other:

Job site information and location

Job no.: Job address: 8401 N. Olympia
City/State/ZIP: Portland, OR, 97203
Suite/bldg./apt. no.: Project name: Basement Egress Window
Cross street/directions to job site: N. Olympia and N. Charleston
Subdivision: Lot no. Tax map/parcel no.

Description of work

Install new basement egress window

☐ Reference RS / Combination

Permit no.

☒ Property owner

☐ Tenant

Name: Jocelyn Streng
Address: 8401 N. Olympia
City/State/ZIP: Portland, OR, 97203
Phone: 503-680-2571 FAX:

Owner installation: This installation is being made on property that I own, which is not intended for sale, lease, rent, or exchange.

Owner signature:

Date:

☐ Contractor

Business name:

Address:

City/State/ZIP:

Phone:

FAX:

CCB lic. no.

Authorized signature:

Print name:

Date:

☒ Applicant

☐ Contact Person

Business name:

Contact name: Jacob Mooney

Address: 1811 S.E. 32nd Pl

City/State/ZIP: Portland, OR, 97214

Phone: 503-750-3811

FAX:

E-mail: daimondjake@gmail.com

Authorized signature:

Print name: Jacob Mooney

Date: 9/20/12

This permit application expires if a permit is not obtained within 180 days after it has been accepted as complete.

Office Use Only

Permit no:

Date received:

By:

Required Data: One and Two Family Dwelling

Permit fees* are based on the value of the work performed. Indicate the value (rounded to the nearest dollar) of all equipment, materials, labor, overhead, and the profit for the work indicated on this application.

Valuation: 1200
Number of bedrooms:
Number of bathrooms:
Total number of floors:
New dwelling area: square feet
Garage/carport area: square feet
Covered porch area: square feet
Deck area: square feet
Other structure area: square feet

Required Data: Commercial Use

Permit fees* are based on the value of the work performed. Indicate the value (rounded to the nearest dollar) of all equipment, materials, labor, overhead, and the profit for the work indicated on this application.

Valuation:
Existing building area: square feet
New building area: square feet
Number of stories:
Type of construction:
Occupancy groups
Existing:
New:

Notice

All contractors and subcontractors are required to be licensed with the Oregon Construction Contractors Board under ORS 701 and may be required to be licensed in the jurisdiction in which work is being performed. If the applicant is exempt from licensing, the following reasons apply.

Statement of Fact: I certify that the facts and information set forth in this application are true and complete to the best of my knowledge. I understand that any falsification, misrepresentation or omission of fact (whether intentional or not) in this application or any other required document, as well as any misleading statement or omission, may be cause for revocation of permit and/or certificate of occupancy, regardless of how or when discovered.

Building Permit Fees*

Please refer to fee schedule

Fees due upon application
Amount received
Date received

Sub-contractor information can be faxed to 503-823-7693.

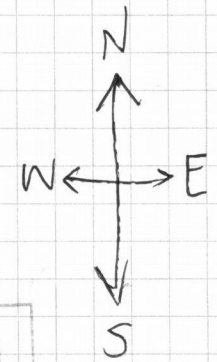
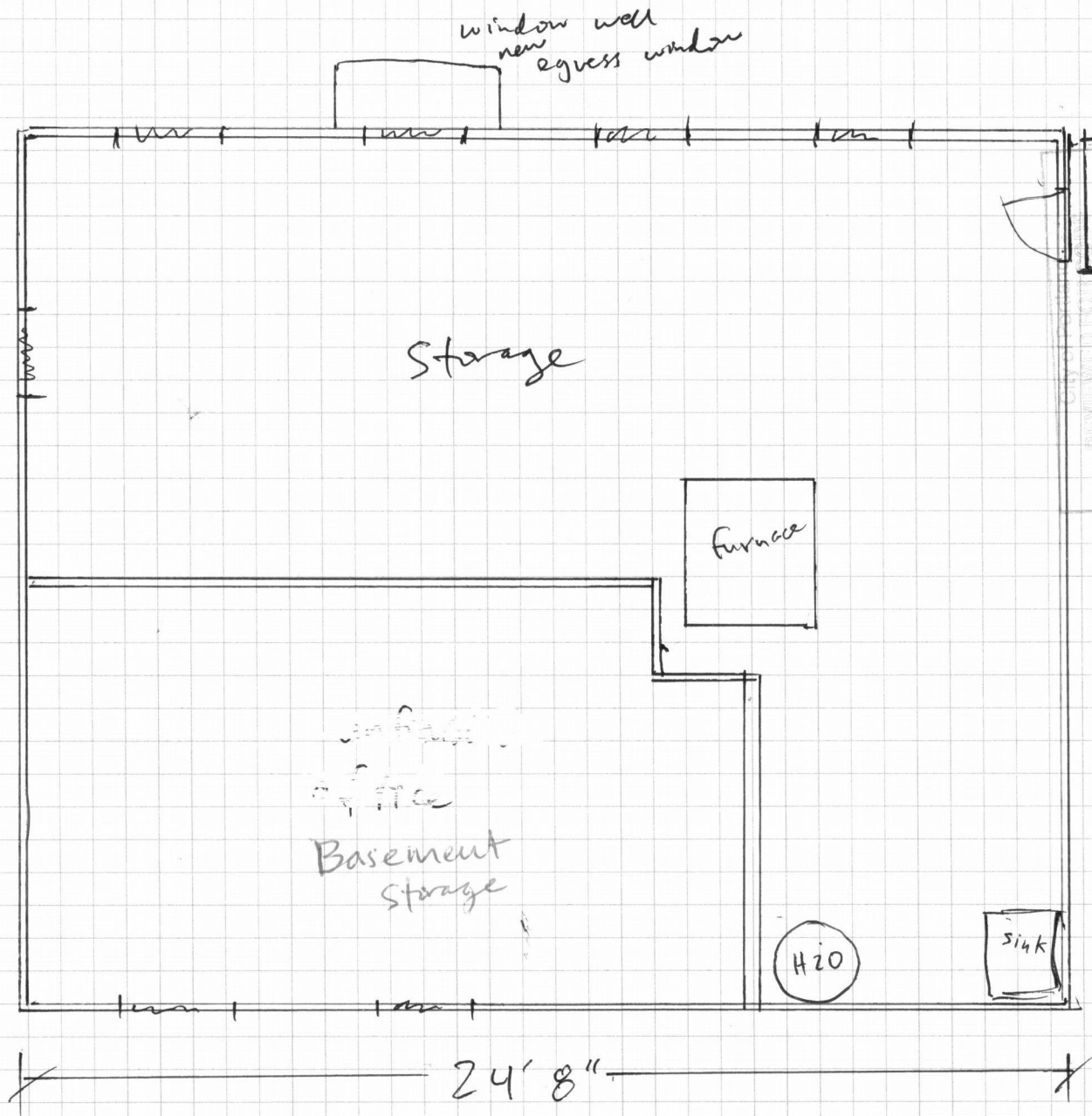

2

8401 N. OLYMPIA
Portland, OR
97203

Basement Egress
Window

1/4" = 1 foot

12.185043.125
etho581.21

8401 N. Olympia
Portland, OR

new egress window

- Opening framed with PT 2"x8"
- New window double pain, low-e insulated glass 0.35 u factor
- Water shield wrap on exterior
- new window well

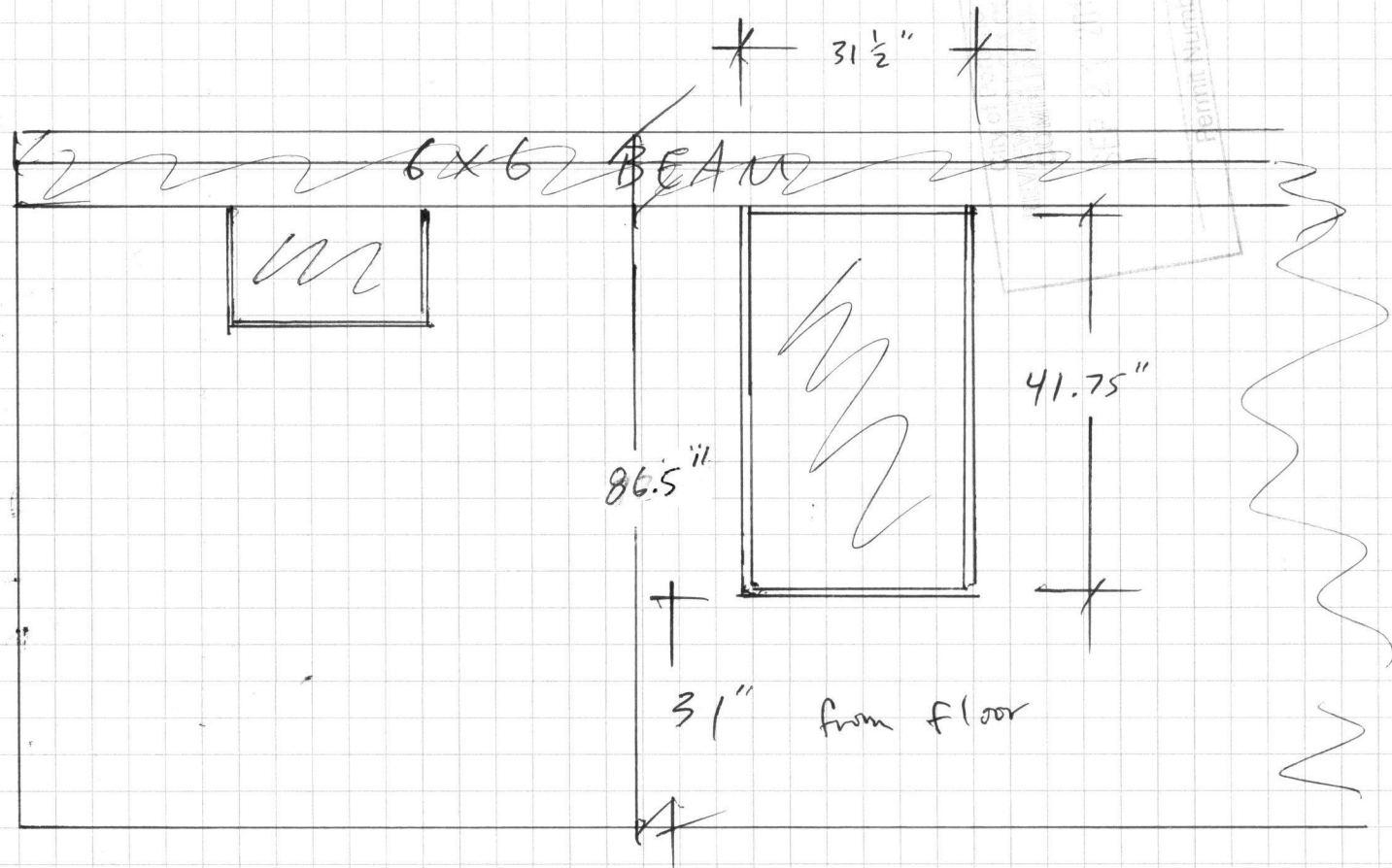

Proposed Egress Window

8401 N. OLYMPIA
Portland, OR
97203

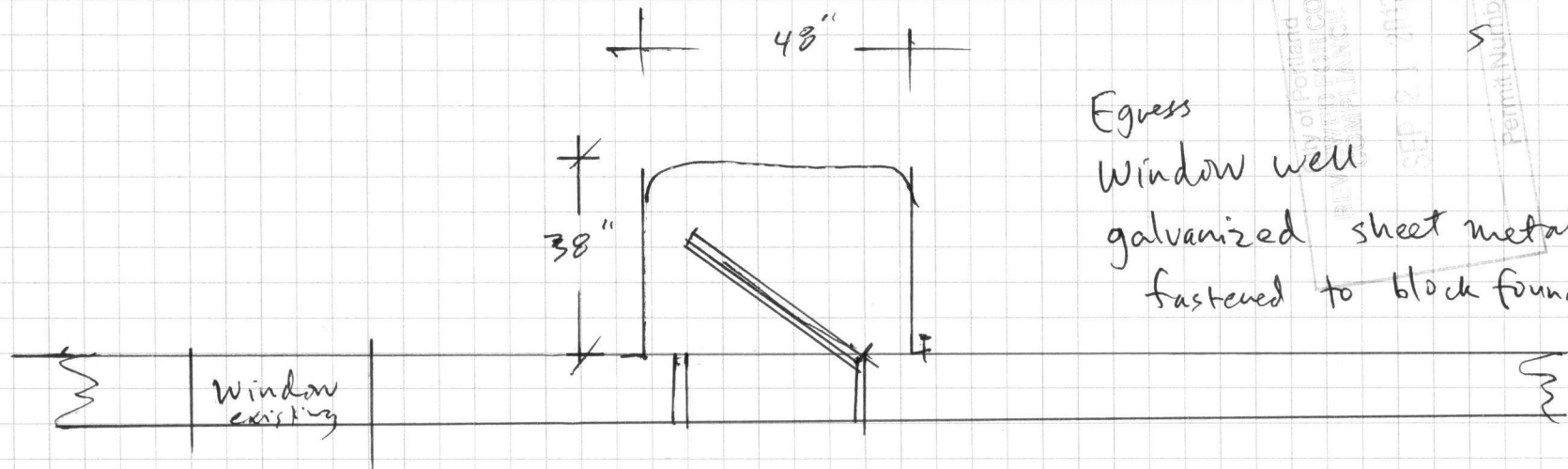
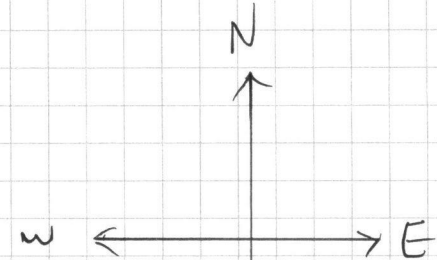

Egress
Window well
galvanized sheet metal
fastened to block foundation with
 $\frac{1}{4} \times 3"$
masonry
screws

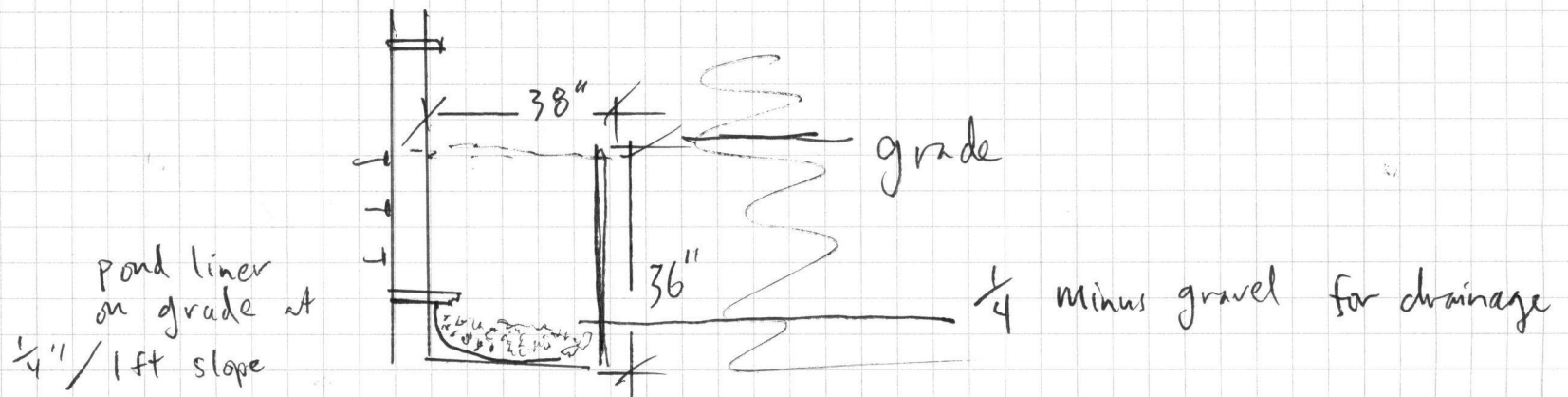

$\frac{1}{2}" = 1 \text{ foot}$

8401 N. OLYMPIA

Portland, OR

97203

Basement Egress Window

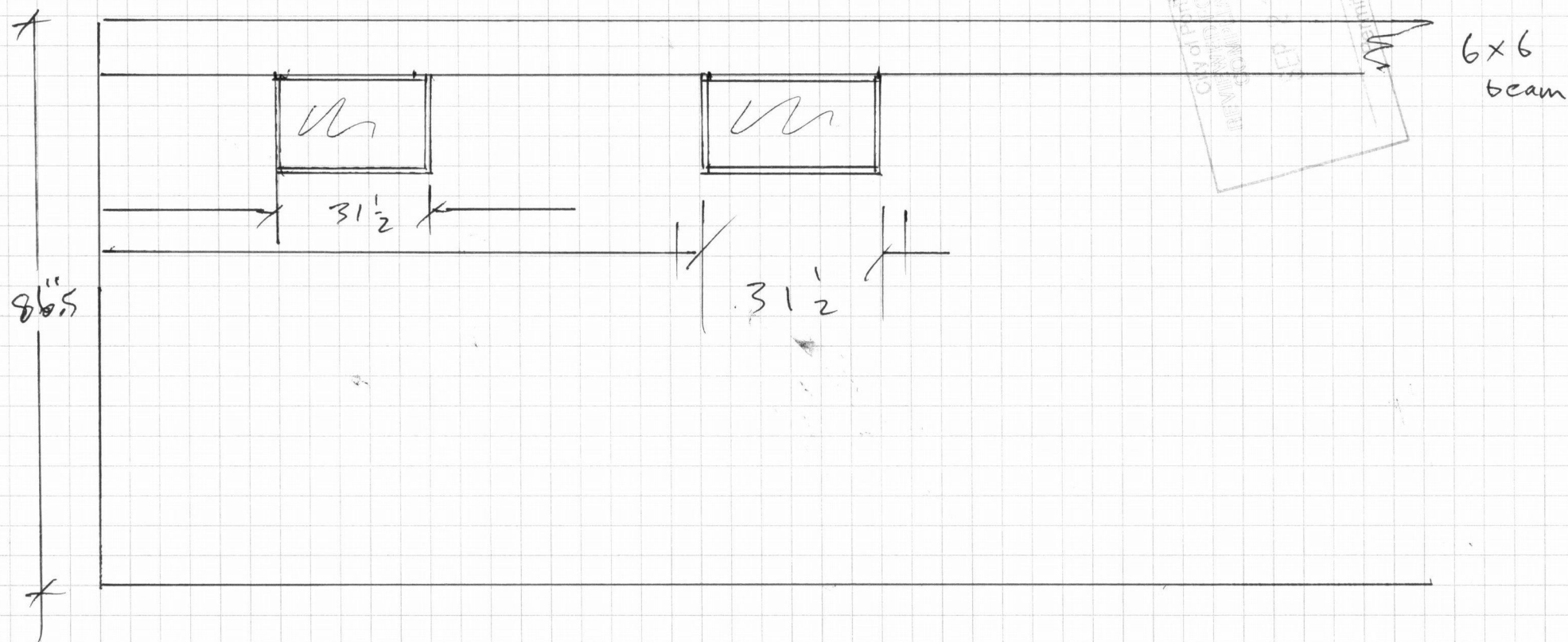

Existing

8401 N.
OLympia
Portland, OR
97203

