

MEN'S BASKETBALL LOCKER ROOM

- 9 ATHLETIC LOCKERS (36"x24"x82")
- 3 ATHLETIC LOCKERS (35.5"x24"x82")
- 4 ATHLETIC LOCKERS (32"x24"x82")
- 1 BENCH (42"x20")

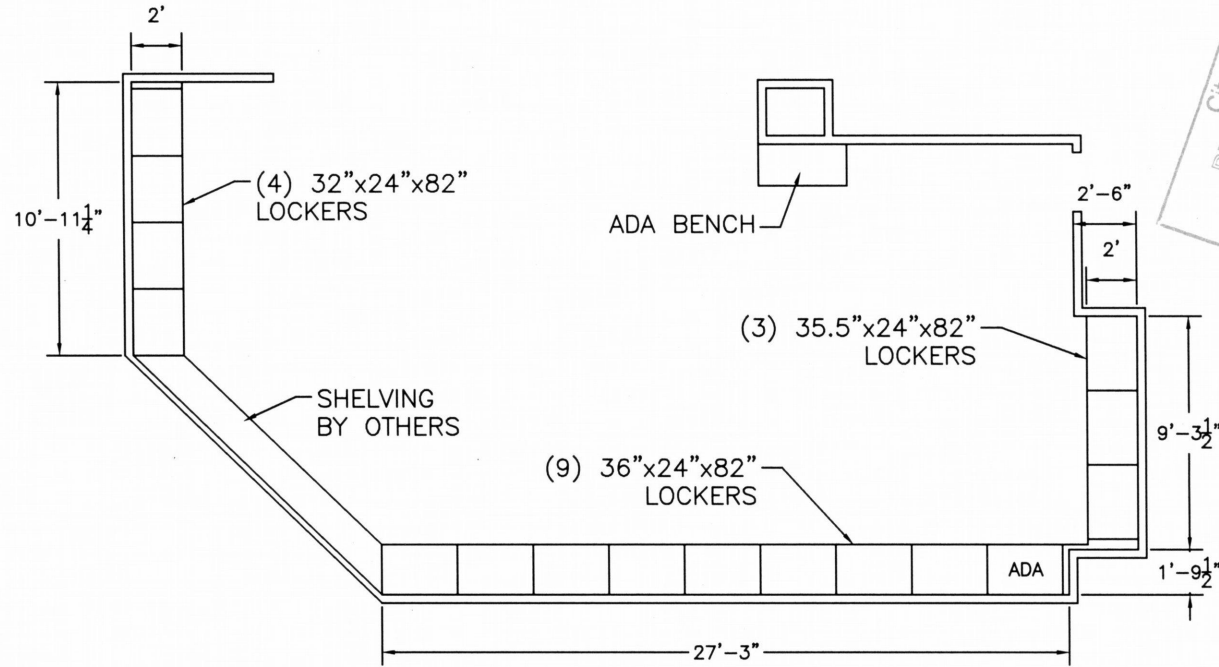

City of Portland  
 REVIEWED FOR CODE  
 COMPLIANCE  
 JUL 20 2012  
 Permit Number

2

12-14832-DFS-01

LAYOUT BASED ON ARCH. FLOOR PLAN SHEET  
AND FIELD DIMENSIONS PROVIDED.



**HOLLMAN, INC.**  
 1825 Walnut Hill Lane, Irving, TX 75038  
 P: 972/815-4000 F: 972/815-2921

**LOCKER LAYOUT**  
 UNIVERSITY OF PORTLAND  
 CHILE'S CENTER

DATE:	4/27/12	DRAWN BY:	MS	APPROVED BY:	
	6/5/12		MS		
	6/19/12		MS	SCALE:	1/8" = 1'
				DRAWING:	7

MENS SOCCER LOCKER ROOM

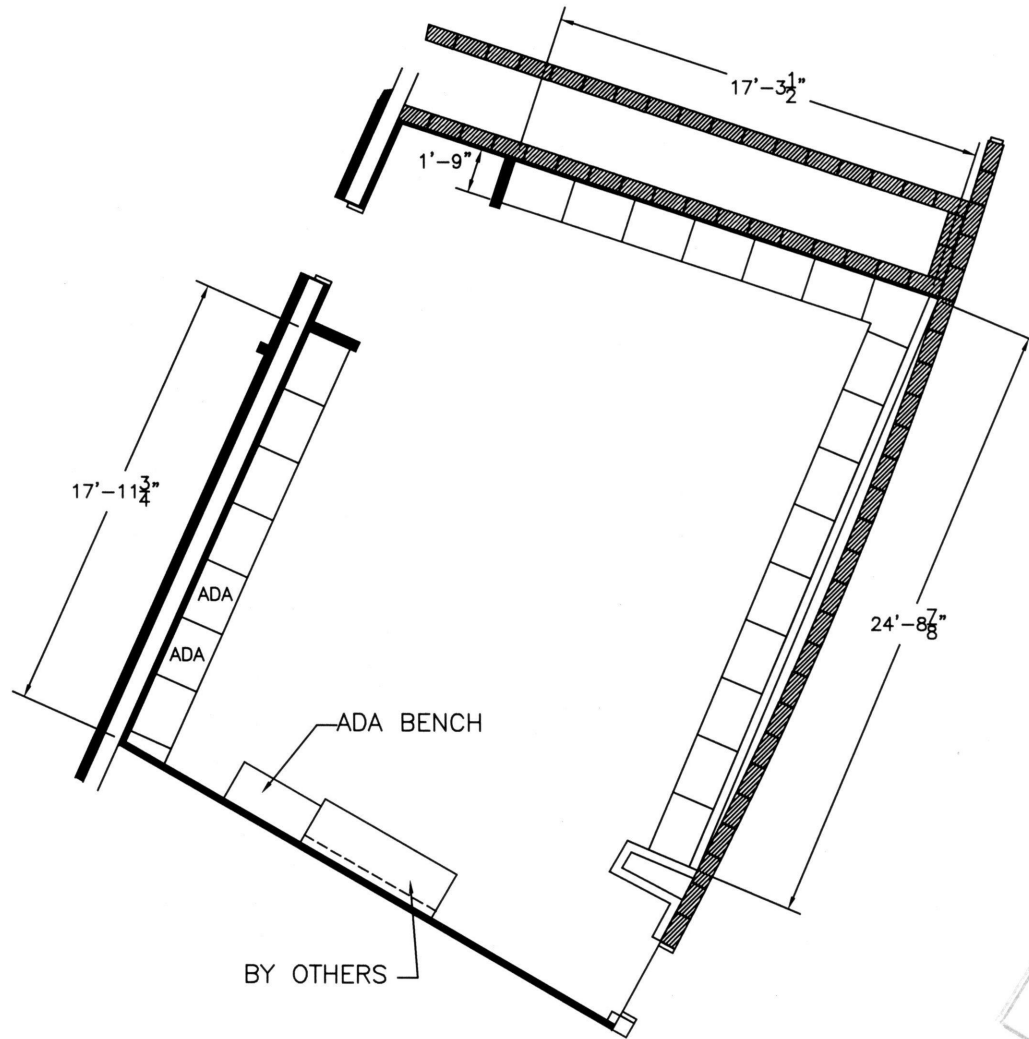
- 22 ATHLETIC LOCKERS (30"x21"x74)
- 1 BENCH (42x20)



City of Portland  
 REVIEWED FOR CODE  
 COMPLIANCE  
 JUL 20 2012  
 Permit Number

LAYOUT BASED ON ARCH. FLOOR PLAN SHEET  
 AND MINIMUM DIMENSIONS REQUIRED



**HOLLMAN, INC.**  
 1825 Walnut Hill Lane, Irving, TX 75038  
 P: 972/815-4000 F: 972/815-2921

**LOCKER LAYOUT**

UNIVERSITY OF PORTLAND  
 CHILE'S CENTER

DATE: 4/27/12	DRAWN BY: MS	APPROVED BY:
6/5/12	MS	
6/19/12	MS	SCALE: 1/8" = 1'
		DRAWING: 8

MENS BASEBALL LOCKER ROOM

- 36 ATHLETIC LOCKERS (30x21x80)
- 1 DOUBLE END PANEL (80x42)
- 1 BENCH (42x20)

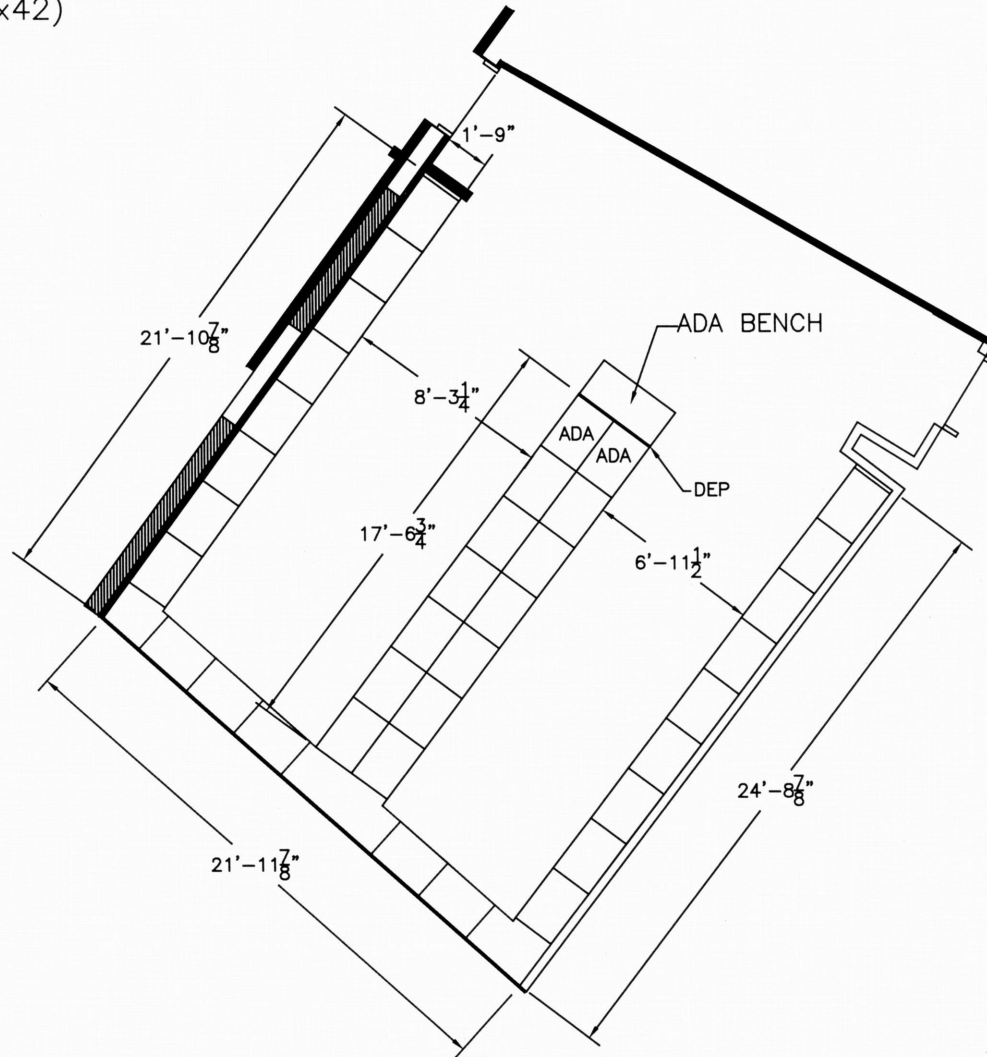

LAYOUT BASED ON ARCH. FLOOR PLAN SHEET AND MINIMUM DIMENSIONS REQUIRED

City of Portland  
 REVIEWED FOR CODE COMPLIANCE  
 JUL 20 2012  
 Permit Number



**HOLLMAN, INC.**  
 1825 Walnut Hill Lane, Irving, TX 75038  
 P: 972/815-4000 F: 972/815-2921

LOCKER LAYOUT  
 UNIVERSITY OF PORTLAND  
 CHILE'S CENTER

DATE:	DRAWN BY:	APPROVED BY:
4/27/12	MS	
6/5/12	MS	
6/19/12	MS	SCALE: 1/8" = 1'
		DRAWING: 9

MENS CROSS COUNTRY/TRACK LOCKER ROOM

23 DOUBLE TIER ATHLETIC LOCKER FRAMES (24x21x80)

1 BENCH (42x20)

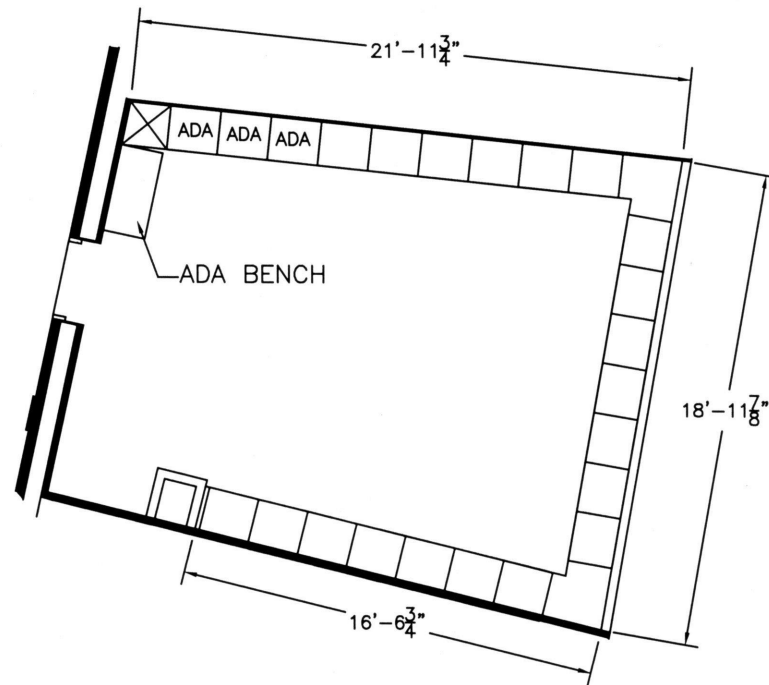

City of Portland  
 REVIEWED FOR CODE  
 COMPLIANCE  
 JUL 20 2012  
 Permit Number

LAYOUT BASED ON ARCH. FLOOR PLAN SHEET  
 AND MINIMUM DIMENSIONS REQUIRED



**HOLLMAN, INC.**  
 1825 Walnut Hill Lane, Irving, TX 75038  
 P: 972/815-4000 F: 972/815-2921

**LOCKER LAYOUT**  
 UNIVERSITY OF PORTLAND  
 CHILE'S CENTER

DATE:	DRAWN BY:	APPROVED BY:
5/11/12	MS	
6/5/12	MS	
6/19/12	MS	SCALE: 1/8" = 1' DRAWING: 10

LOCKERS: CHERRY/CLEAR  
 HARDWARE FINISH: BRUSHED CHROME

QTY: 3 CROSS COUNTRY/TRACK LOCKERS

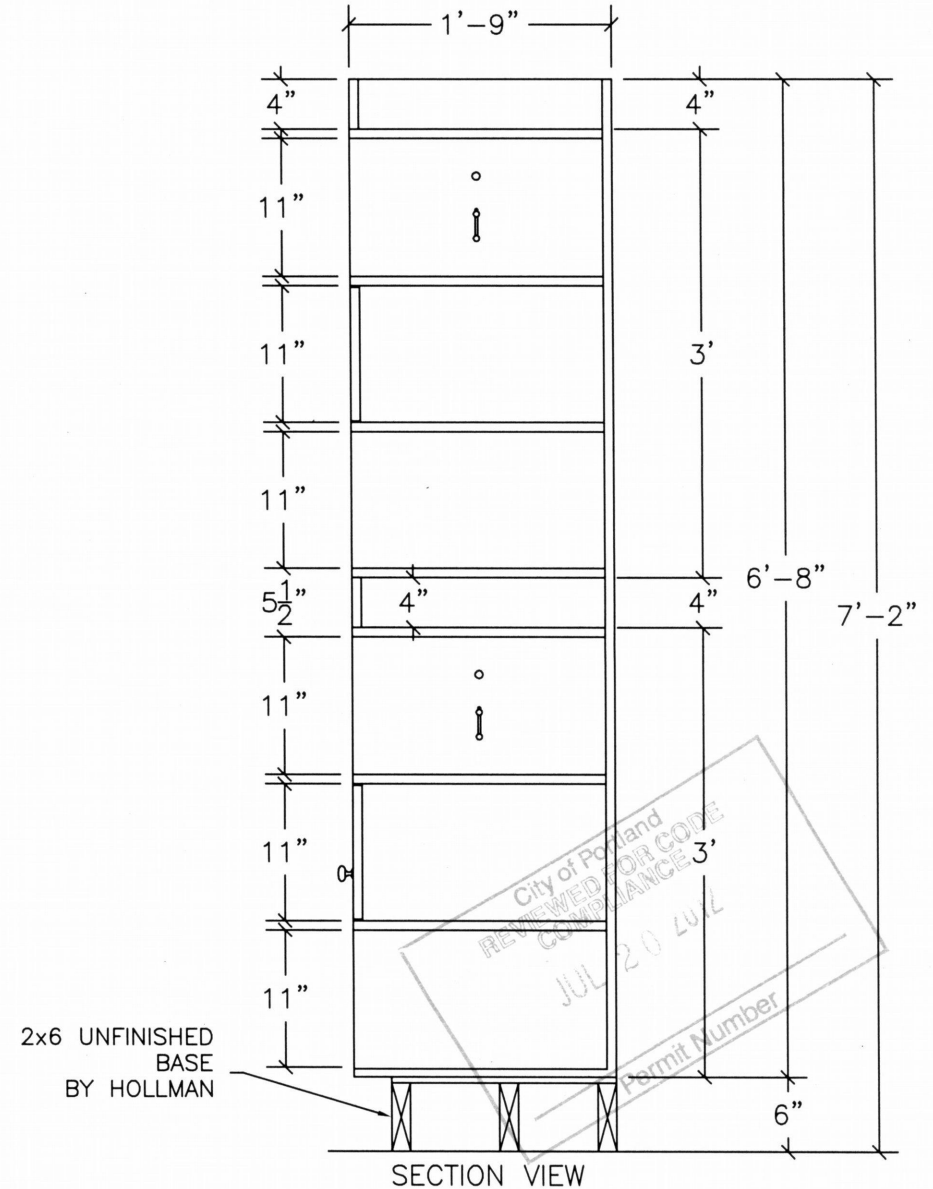
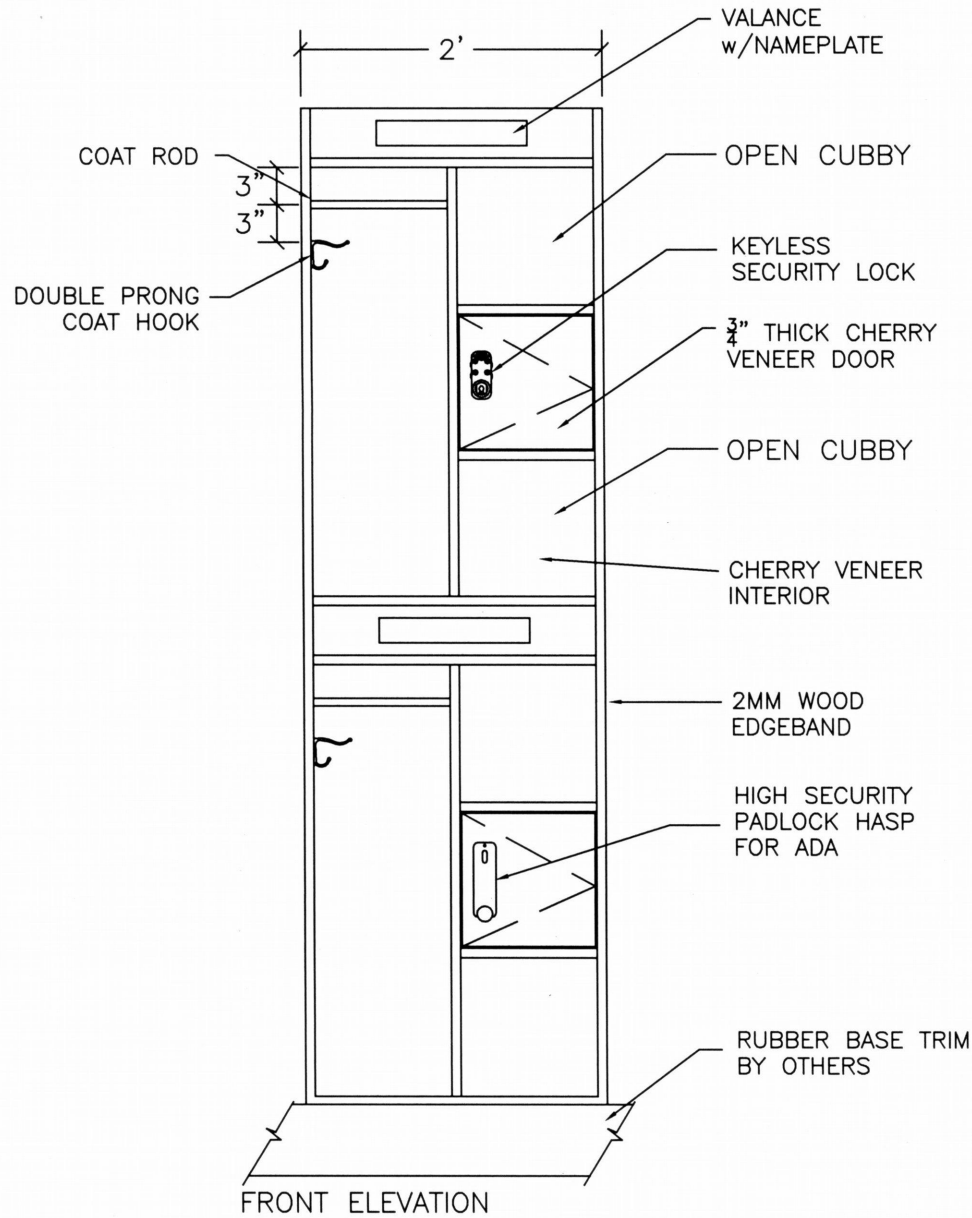

**HOLLMAN, INC.**  
 1825 Walnut Hill Lane, Irving, TX 75038  
 P: 972/815-4000 F: 972/815-2921

**CROSS-COUNTRY LOCKER-ADA**

UNIVERSITY OF PORTLAND  
 CHILE'S CENTER

DATE: 4/27/12	DRAWN BY: MS	APPROVED BY:
6/5/12	MS	
6/19/12	MS	SCALE: 3/4" = 1' DRAWING: 5A

LOCKERS: CHERRY/CLEAR  
 HARDWARE FINISH: BRUSHED CHROME

QTY: 2 BASEBALL LOCKERS

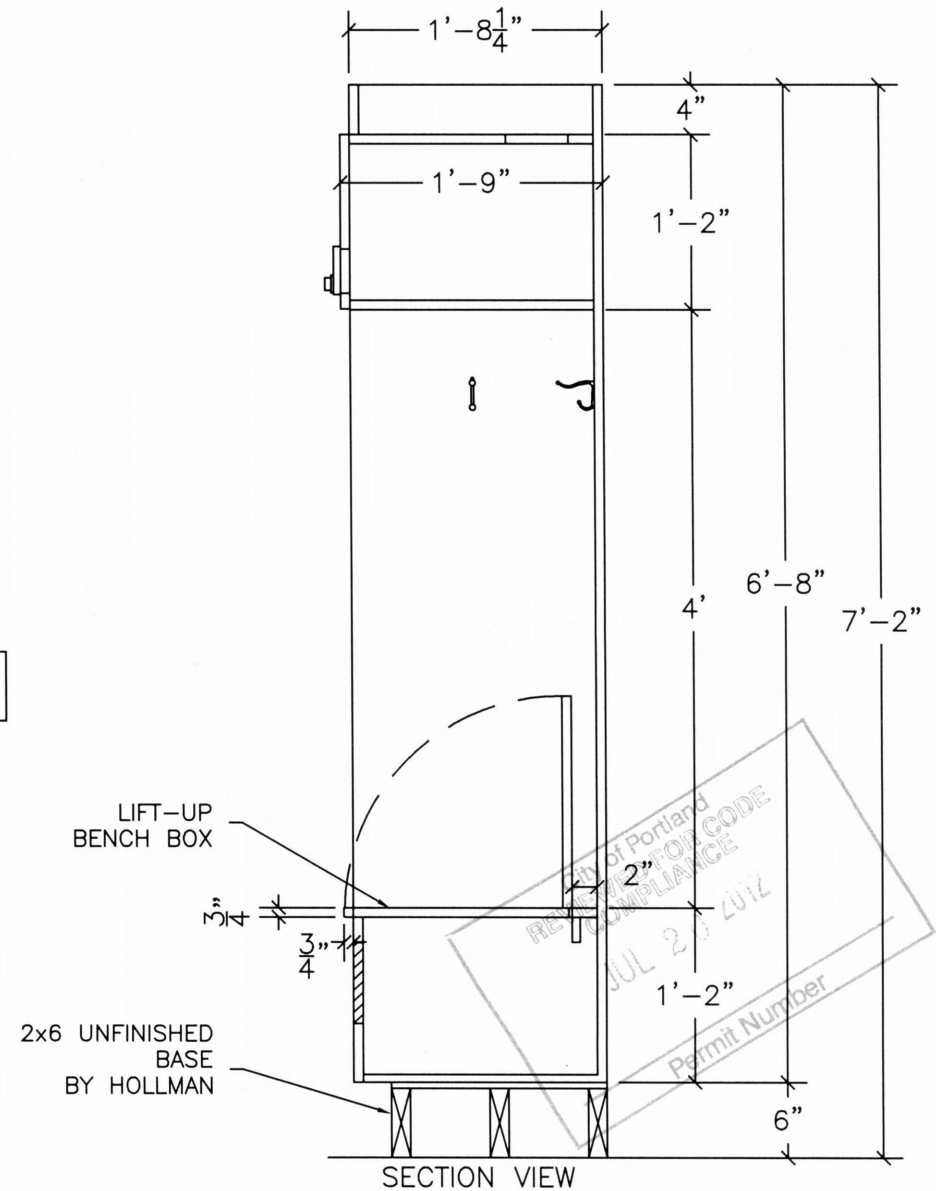
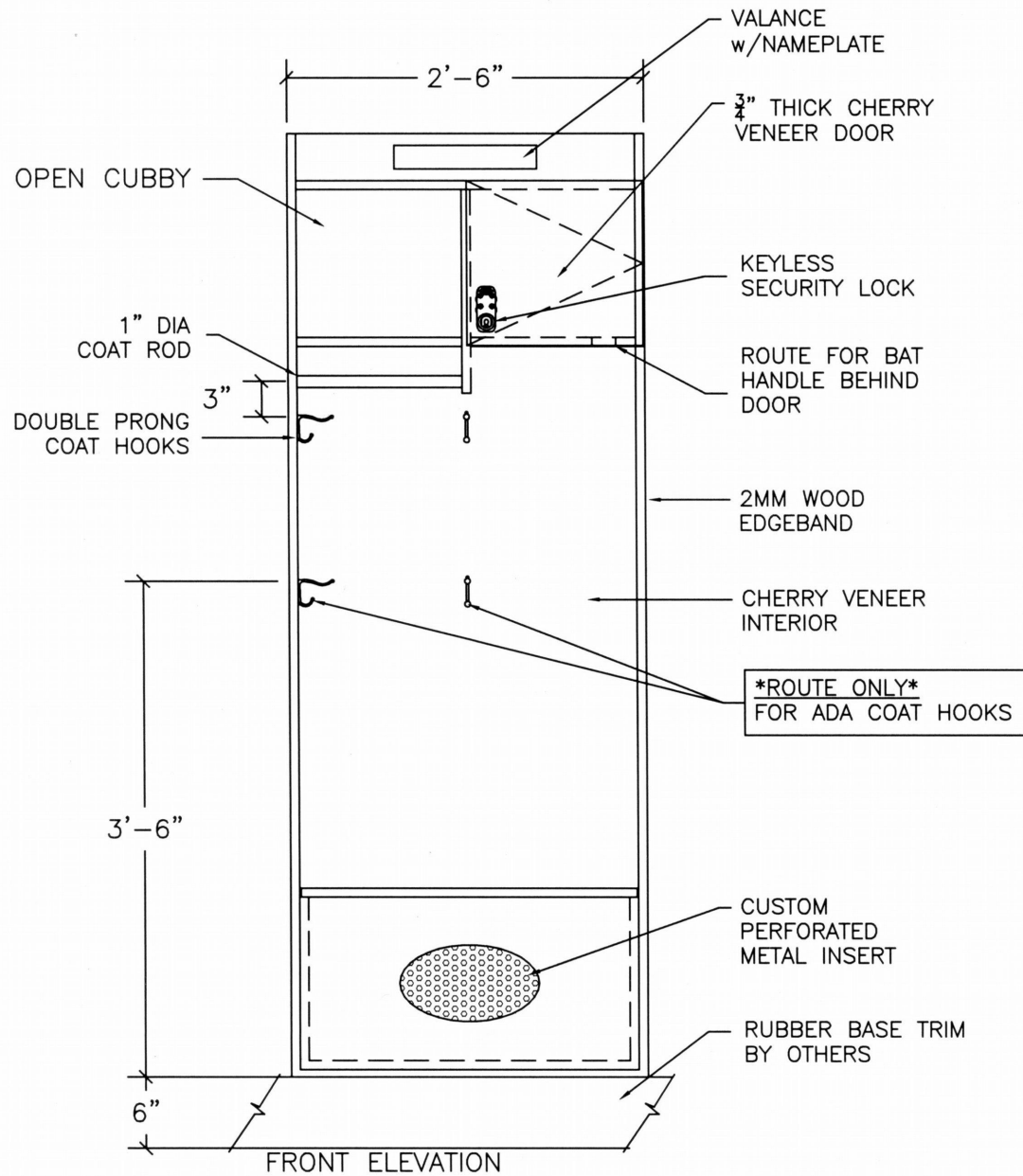

**HOLLMAN, INC.**  
 1825 Walnut Hill Lane, Irving, TX 75038  
 P: 972/815-4000 F: 972/815-2921

**BASEBALL LOCKER-ADA**

UNIVERSITY OF PORTLAND  
 CHILE'S CENTER

DATE: 4/27/12	DRAWN BY: MS	APPROVED BY:
6/5/12	MS	
6/19/12	MS	SCALE: 3/4" = 1' DRAWING: 4A

LOCKERS: CHERRY/CLEAR  
 HARDWARE FINISH: BRUSHED CHROME

QTY: 2 SOCCER LOCKERS

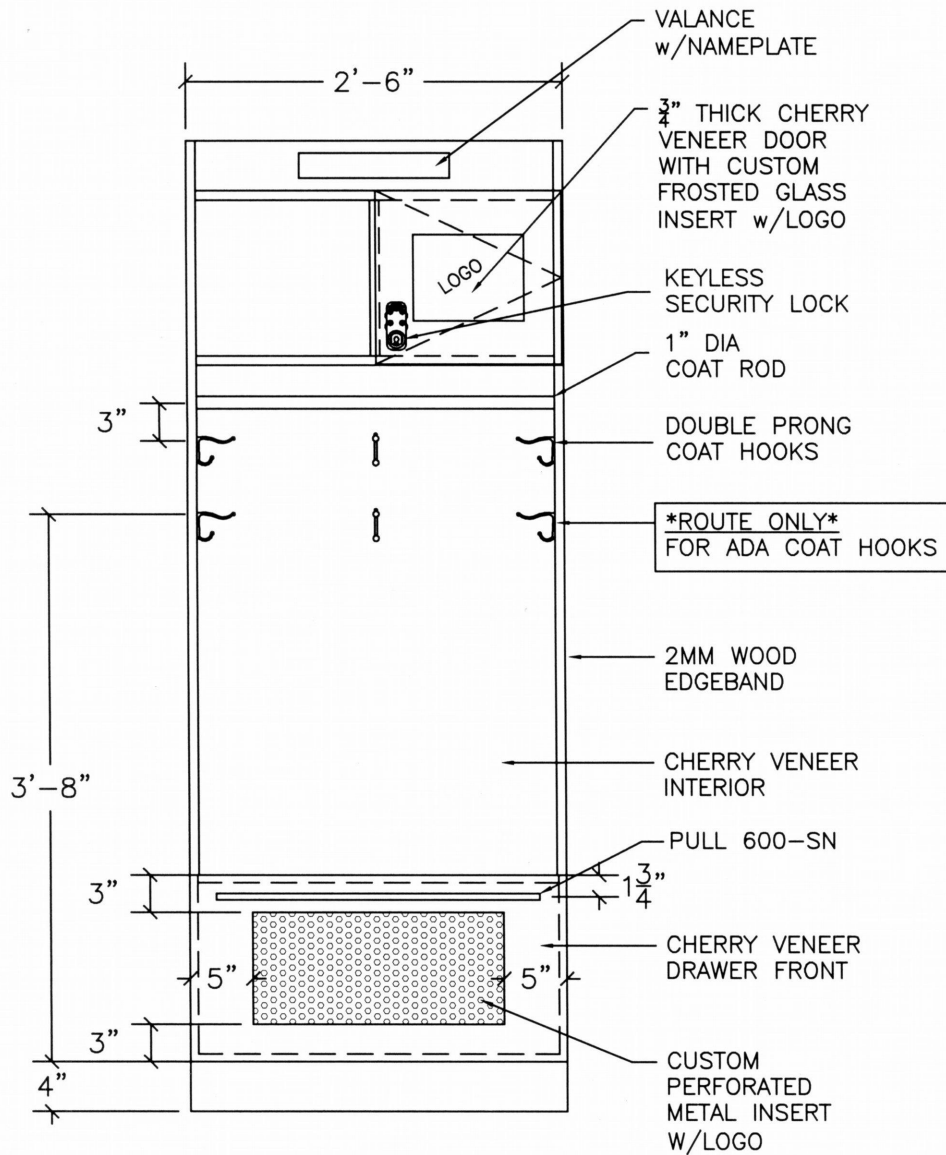

FRONT ELEVATION

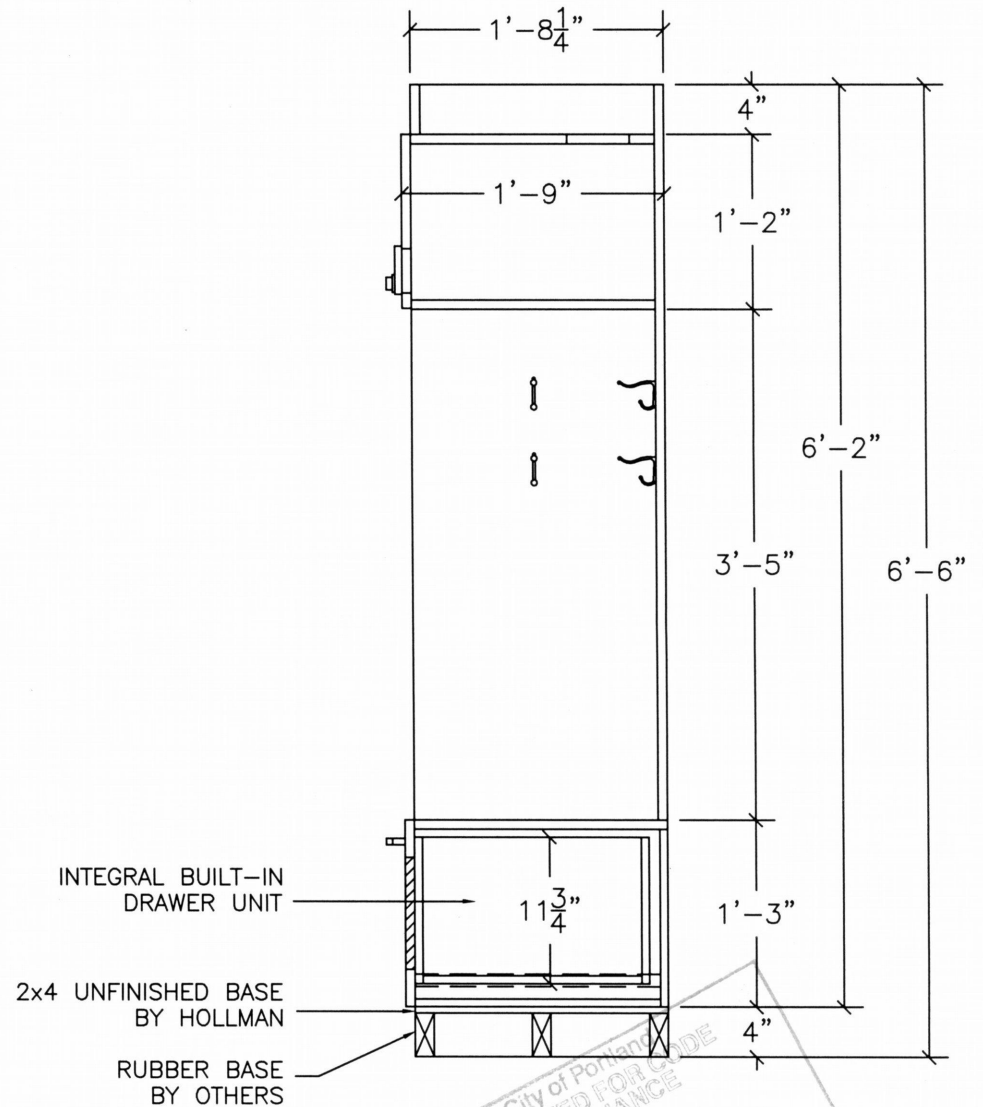

SECTION VIEW



**HOLLMAN, INC.**  
 1825 Walnut Hill Lane, Irving, TX 75038  
 P: 972/815-4000 F: 972/815-2921

**Soccer Locker-ADA**

UNIVERSITY OF PORTLAND  
 CHILE'S CENTER

DATE: 4/27/12	DRAWN BY: MS	APPROVED BY:
6/5/12	MS	
6/19/12	MS	SCALE: 3/4" = 1' DRAWING: 3A

LOCKERS: CHERRY/CLEAR  
 HARDWARE FINISH: BRUSHED CHROME

QTY: 1 BASKETBALL LOCKERS

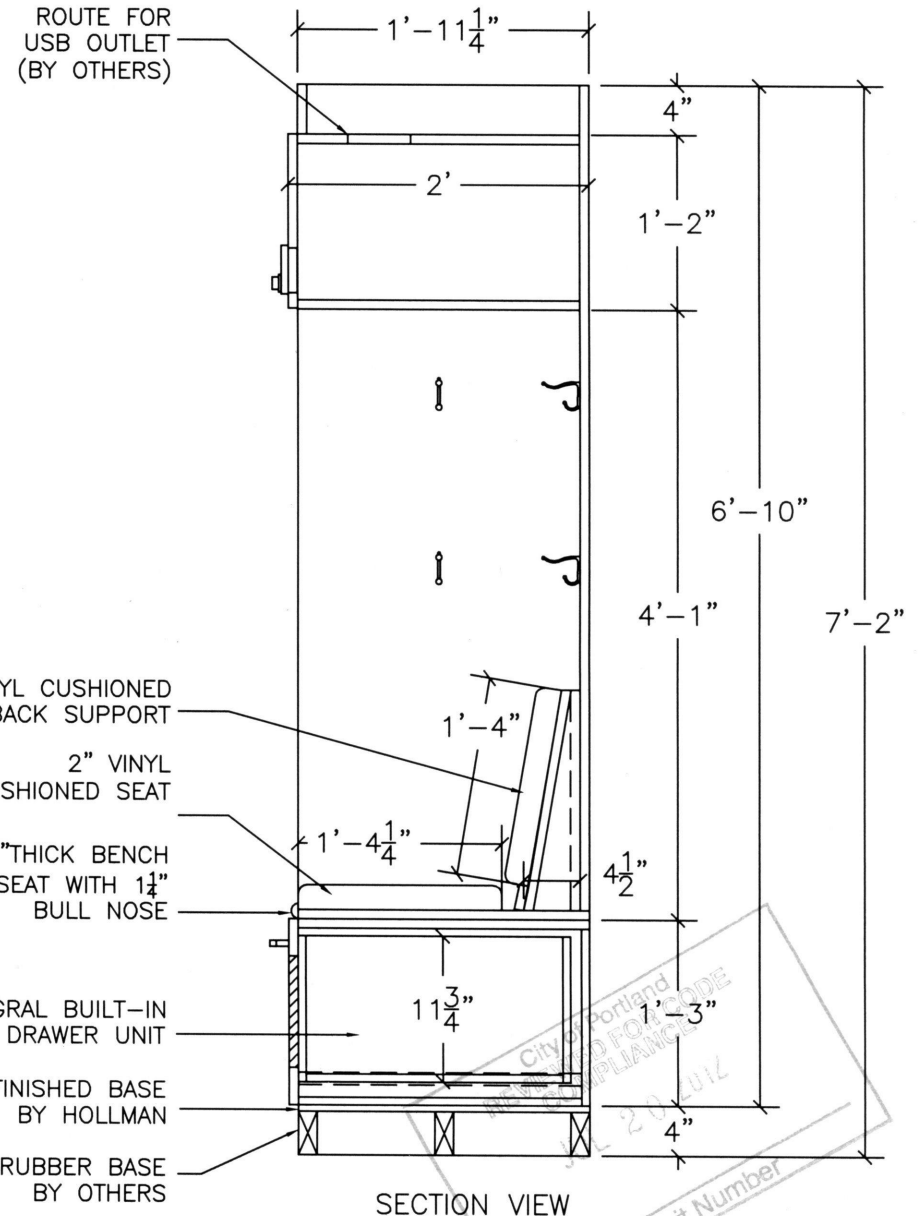
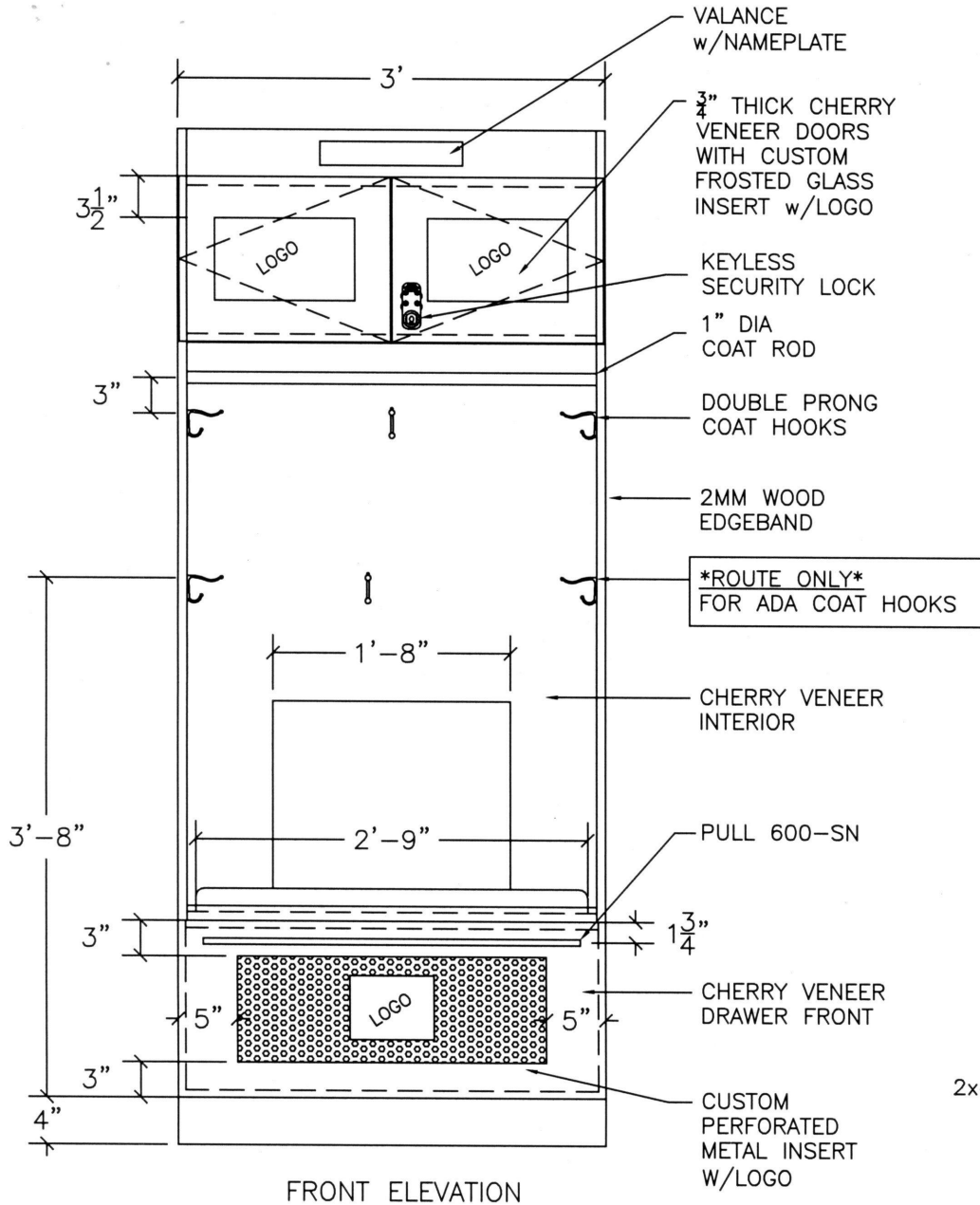

**HOLLMAN, INC.**  
 1825 Walnut Hill Lane, Irving, TX 75038  
 P: 972/815-4000 F: 972/815-2921

**BASKETBALL LOCKER-ADA**

UNIVERSITY OF PORTLAND  
 CHILE'S CENTER

DATE: 4/27/12	DRAWN BY: MS	APPROVED BY:
6/5/12	MS	
6/19/12	MS	SCALE: 3/4" = 1' DRAWING: 2





# City of Portland, Oregon - Bureau of Development Services

1900 SW Fourth Avenue • Portland, Oregon 97201 • 503-823-7300 • www.portlandoregon.gov/bds



## Deferred Submittal Requirements and Application

### Applicants will provide:

- A copy of this application
- Three (3) sets of plans
- One (1) set of calculations
- Two (2) sets of product information
- Drawings and calculations must be stamped and signed by an Engineer registered in Oregon and approved by the Architect/Engineer of record for the building.
- Permit fee (paid at time of submittal)
- If the DFS includes exterior elements, plan views and elevations identifying the location(s) as approved by the Architect and Engineer of Record must be submitted.
- One (1) copy of your main building permit approved plans (NOTE: Approved plans do not need to be submitted if your project has a development liaison assigned)

### Contractor submittal information:

Contact name Soderstrom Architects Ltd. - Fabiana de Araujo

Address 1200 NW Naito Parkway, suite 410

City Portland State \_\_\_\_\_ Zip Code 97209

Phone (503)228-5617 E-mail fabianap@sdra.com

Value of deferred submittal 307.00 Issued main building permit # \_\_\_\_\_

Description/Scope of work Lockers

### Fees

Deferred submittal (DFS) fees are collected in addition to the standard building review fee paid on the main building permit. DFS fees cover the cost of the additional processing and review time associated with the design build element.

The DFS fee for processing and reviewing deferred plan submittals is 10 percent of the building permit fee calculated using the value of the particular deferred portion of the project.,

Minimum fee: Residential, one and two family dwelling ...\$123 for DFS with valuation of less than or equal to \$222,000

Commercial and all other projects .....\$307 for DFS with valuation of less than or equal to \$680,000

The Bureau of Development Services (BDS) fee schedule is also available on the BDS web site at [www.portlandoregon.gov/bds](http://www.portlandoregon.gov/bds) | select the Fees tab.

### Helpful Information

Bureau of Development Services  
1900 SW 4th Avenue, Portland, OR 97201

#### Submit your plans to:

Development Services Center (DSC), First Floor,  
Tuesday - Friday:  
8:00 am - 12:00 pm  
Closed Mondays

#### Important Telephone Numbers

BDS main number ..... 503-823-7300

DSC automated information line ..... 503-823-7310

Building code information ..... 503-823-1456

BDS 24 hour inspection request line ..... 503-823-7000

Residential information for  
one and two family dwellings..... 503-823-7388

City of Portland TTY ..... 503-823-6868

#### DEFERRED SUBMITTAL REQUIREMENTS AND APPLICATION