

Community Watershed Stewardship Program

1995-2011

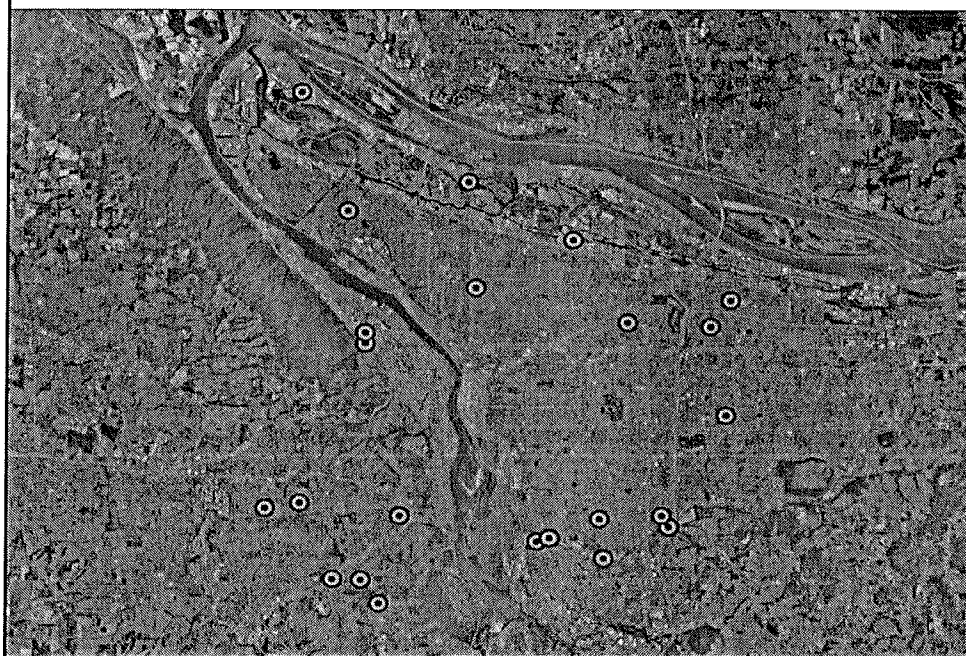

CWSP Grant Projects 1995-1998





2007 Metropolitan Learning Center Bioswales



CWSP Community Outreach

CWSP Grant Projects 1995-2010

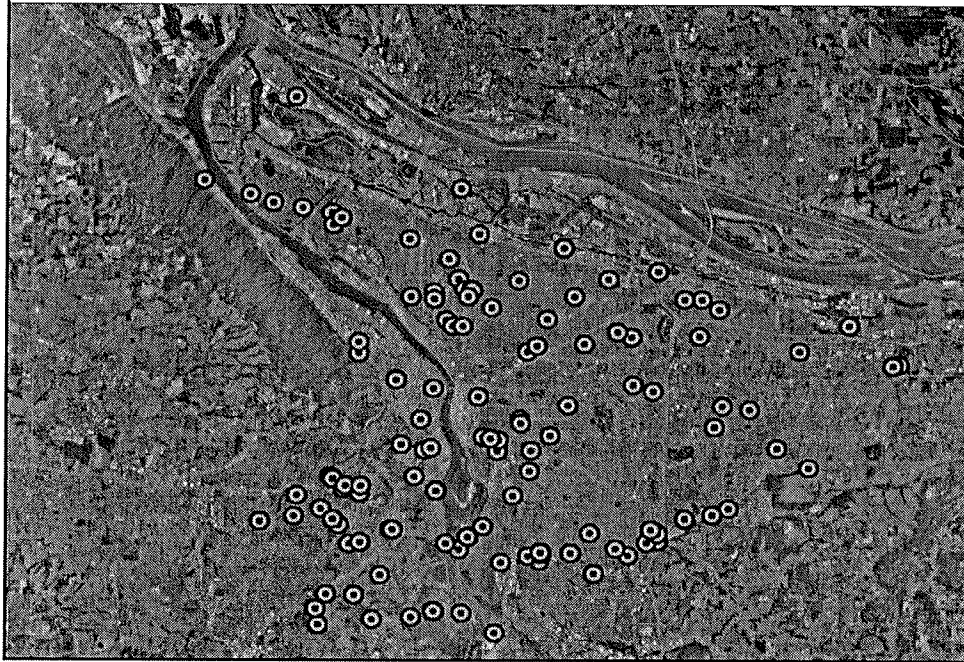

Portland State CWSP Equity Analysis

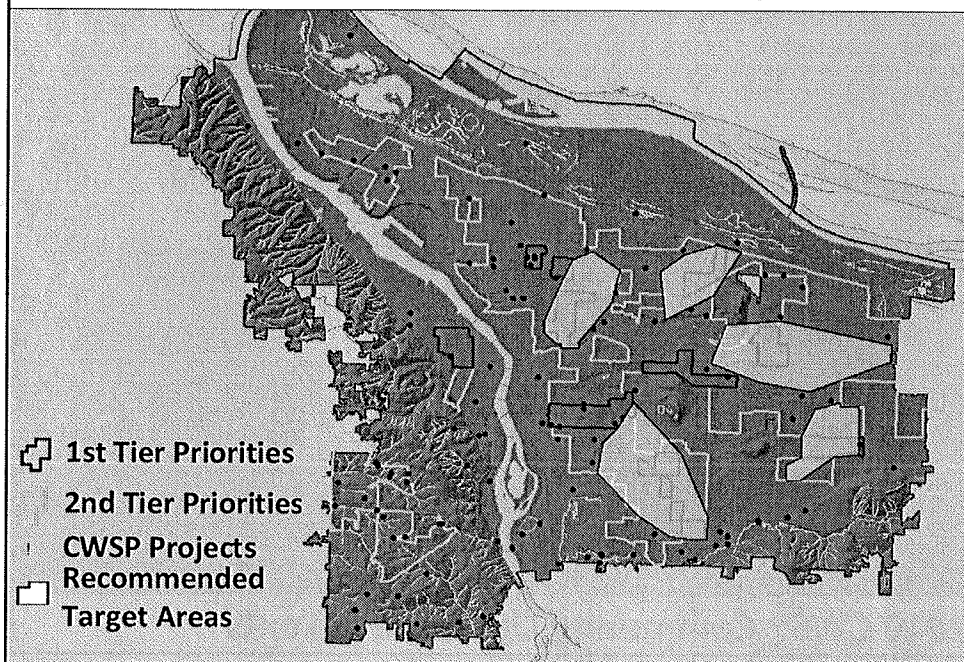

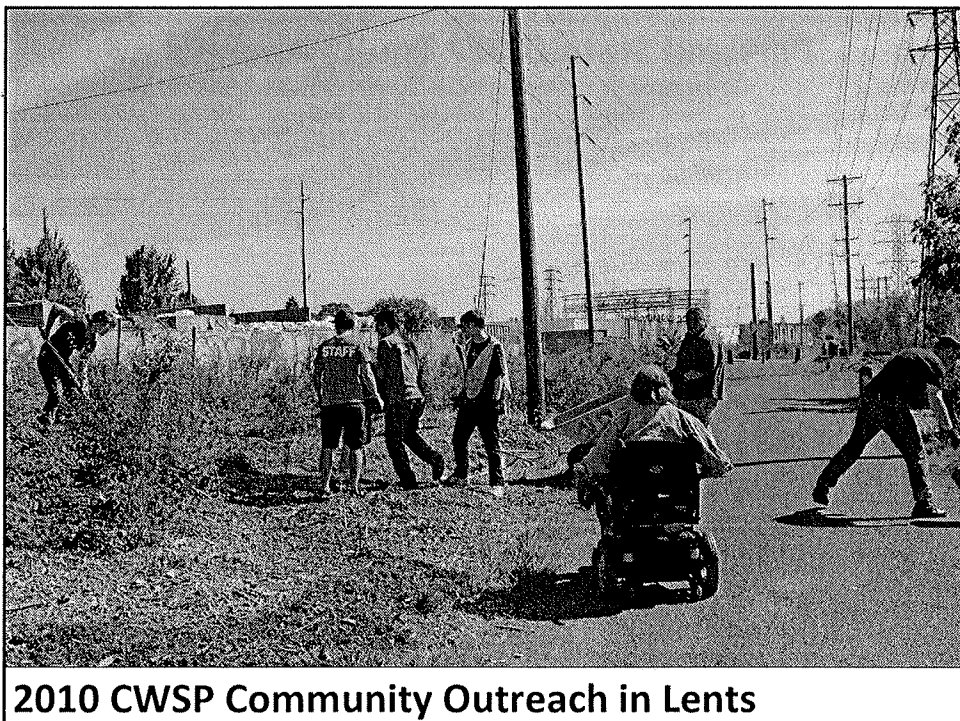
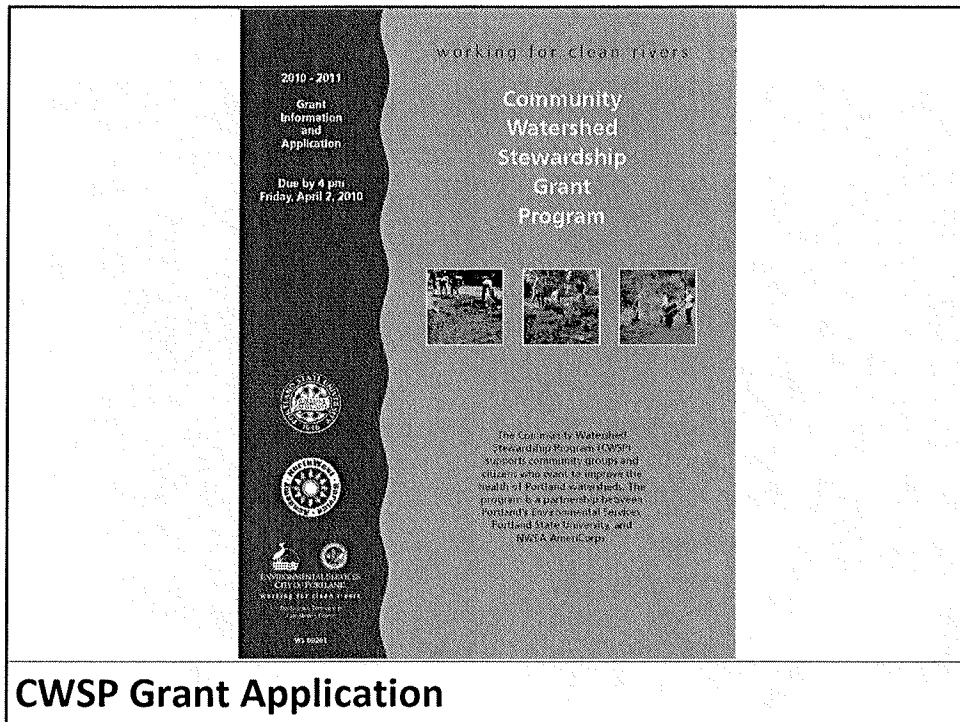

2010 - 2011 Grantees

Colonial Heights Presbyterian Church Raingarden	\$	4,840
Columbia Slough Watershed Council Eyes on the Slough	\$	3,750
Friends of Crystal Springs Creek Restoration	\$	3,900
Friends of Marquam Nature Park Trailhead Improvements	\$	4,215
Friends of Tideman Johnson Park Restoration	\$	4,800
Glenfair Church Community Garden	\$	9,995
IRCO Gilbert Park Native Garden	\$	4,006
Laurelhurst School Stormwater Education	\$	2,600
Leach Botanical Garden Riparian Restoration	\$	5,200
Lents Springwater Habitat Restoration	\$	9,900
Oregon Humane Society Natural Area Restoration	\$	5,400
PCC Sylvania Natural Area Habitat Restoration Team	\$	6,100
Tabor Commons Stormwater Planter	\$	8,294
Tryon Creek Watershed Council Mentor Project	\$	7,300
Vermont Hills United Methodist Church Community Garden	\$	4,000
Total Amount Funded	\$	84,300

2010 - 2011 Grantees

Colonial Heights Presbyterian Church Raingarden	\$	4,840
Columbia Slough Watershed Council Eyes on the Slough	\$	3,750
Friends of Crystal Springs Creek Restoration	\$	3,900
Friends of Marquam Nature Park Trailhead Improvements	\$	4,215
Friends of Tideman Johnson Park Restoration	\$	4,800
Glenfair Church Community Garden	\$	9,995
IRCO Gilbert Park Native Garden	\$	4,006
Laurelhurst School Stormwater Education	\$	2,600
Leach Botanical Garden Riparian Restoration	\$	5,200
Lents Springwater Habitat Restoration	\$	9,900
Oregon Humane Society Natural Area Restoration	\$	5,400
PCC Sylvania Natural Area Habitat Restoration Team	\$	6,100
Tabor Commons Stormwater Planter	\$	8,294
Tryon Creek Watershed Council Mentor Project	\$	7,300
Vermont Hills United Methodist Church Community Garden	\$	4,000
Total Amount Funded	\$	84,300

2010-2011 Grantees and Equity

Socioeconomic Equity	
% of Funded Projects With Equity	40%
% of Equity Applicants Funded	67%
% of Unfunded Projects With Equity	17%

2010-2011 Grantees and Equity

Socioeconomic Equity	
% of Funded Projects With Equity	40%
% of Equity Applicants Funded	67%
% of Unfunded Projects With Equity	17%

Geographic Equity by Watershed		
Watershed	% of Total Funding	Projects Funded
Johnson Creek	33%	5
Columbia Slough	11%	2
Willamette River	36%	5
Fanno & Tryon Creeks	21%	3

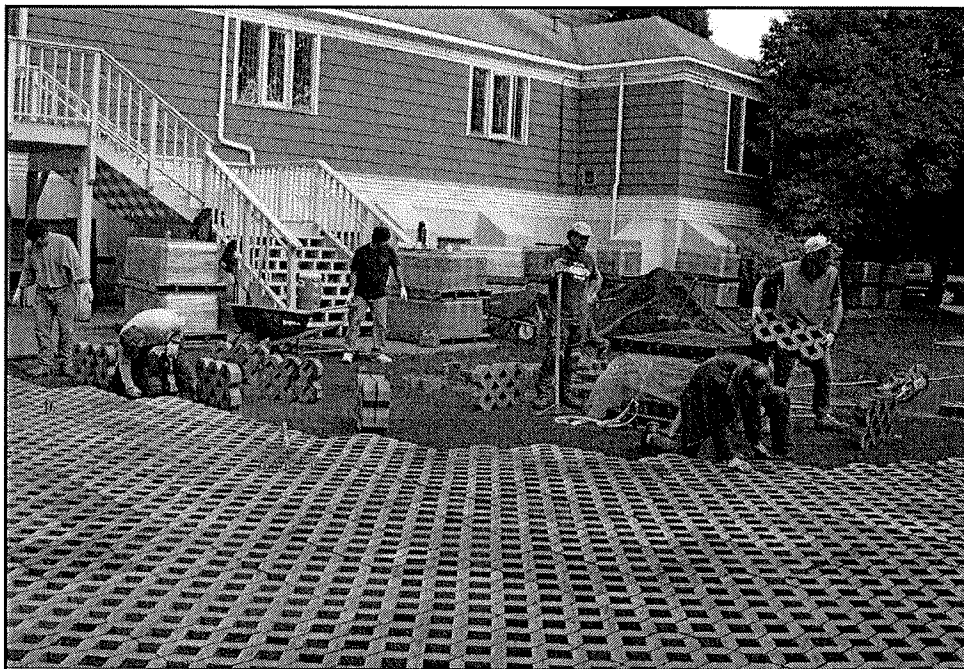
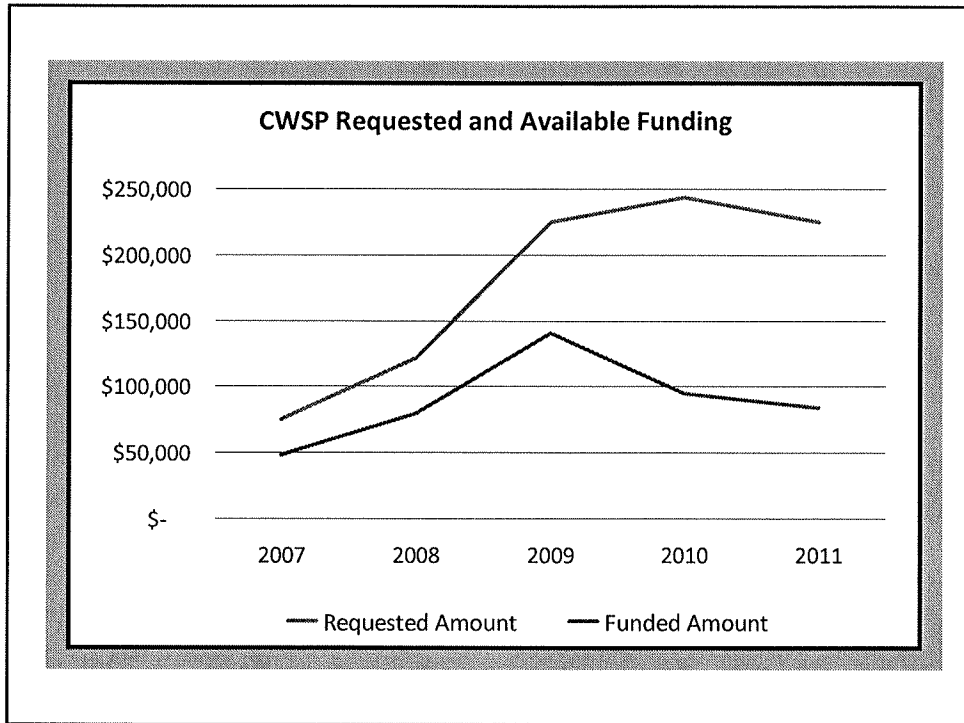

2009 Saint Francis Church Parking Lot Retrofit