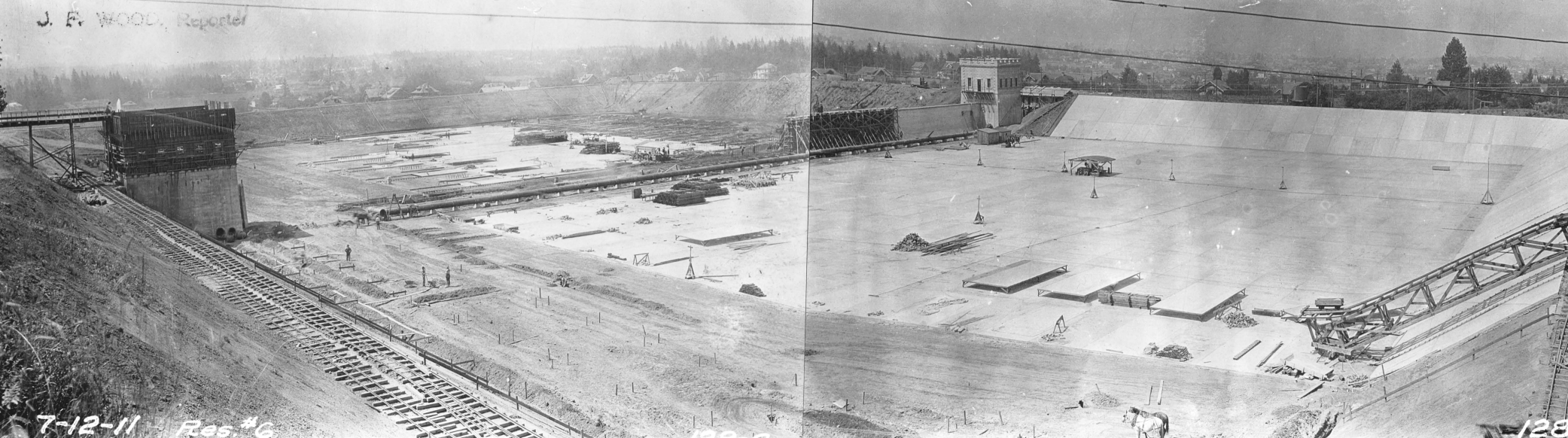
J. F. WOOD, Reporter
7-12-11 Res. #6
128