

PROVIDENCE PARK STADIUM EXPANSION  
DESIGN ADVICE REQUEST

ALLIED WORKS ARCHITECTURE  
27 APRIL 2017

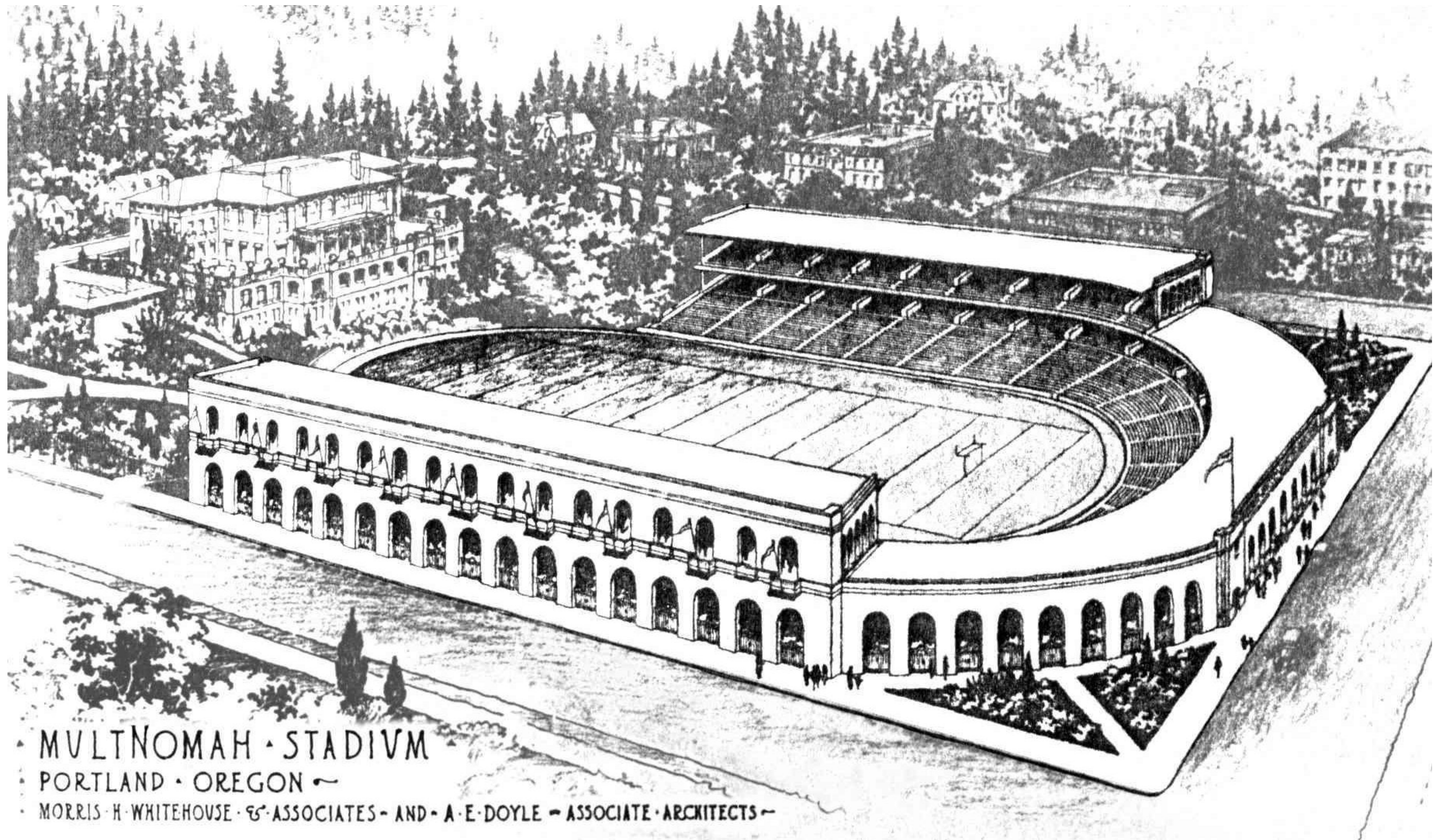



MULTNOMAH • STADIUM

PORTLAND • OREGON ~

MORRIS H. WHITEHOUSE • & ASSOCIATES • AND • A. E. DOYLE • ASSOCIATE ARCHITECTS ~

STADIUM HISTORY



GLOBE THEATER



LA BOMBONERA STADIUM / BOCA JUNIOR FC

STADIUM PRECEDENT



VICINITY PLAN

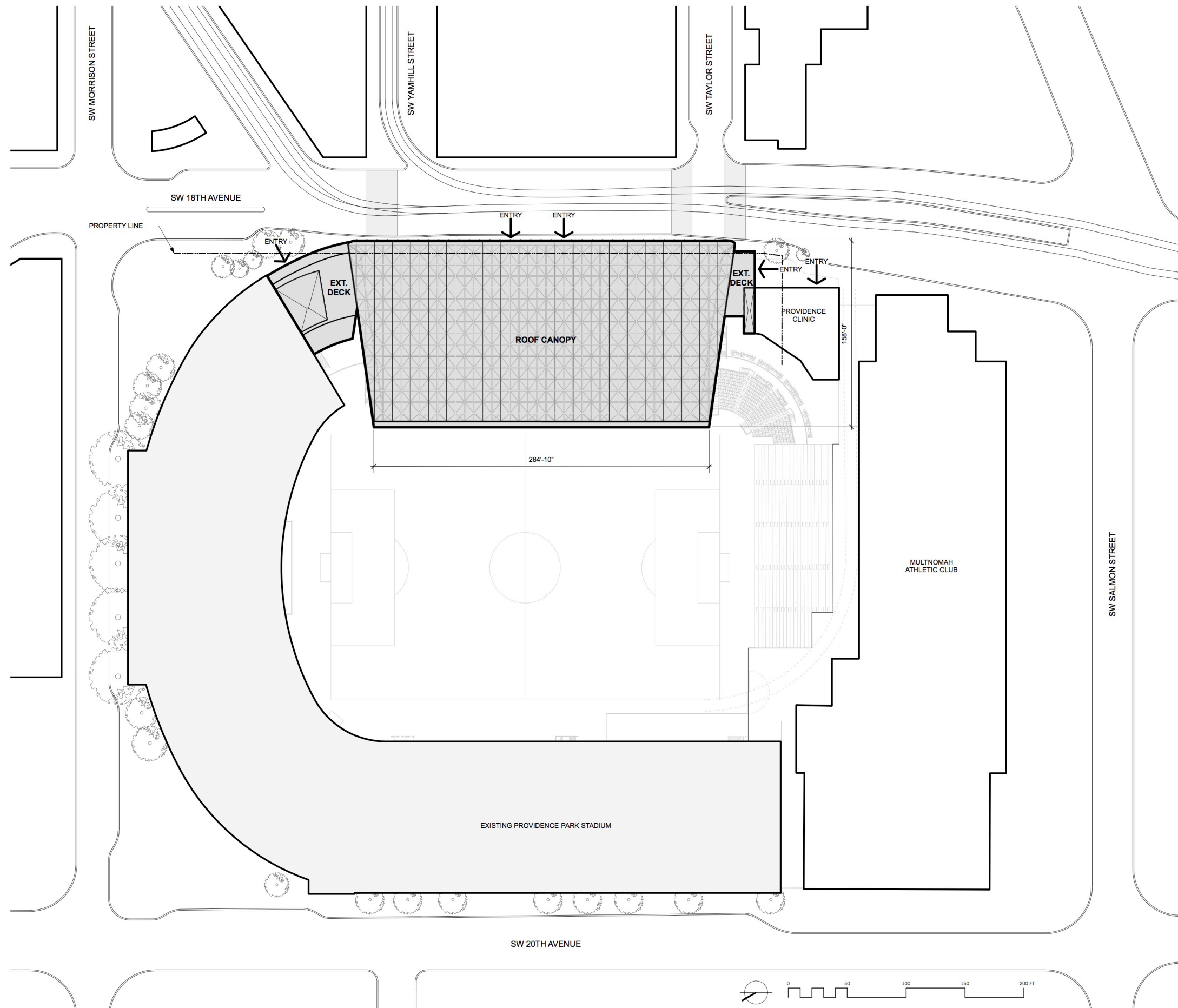

**SITE PLAN**



VIEW FROM SW MORRISON AND 18TH



**EAST BURNSIDE  
PORTLAND ARCADE PRECEDENT**

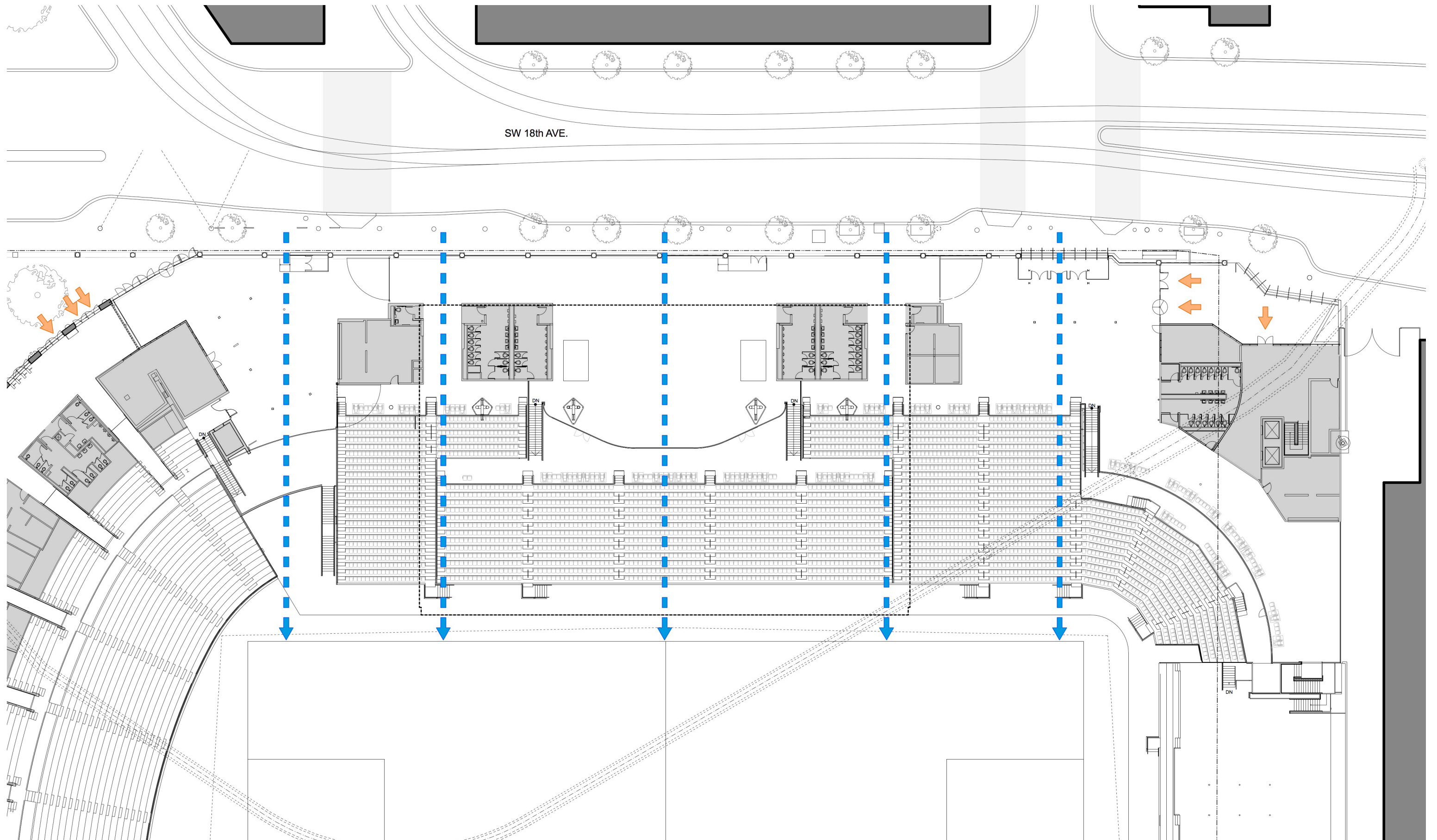

**EXISTING CONCOURSE LEVEL PLAN  
ENTRANCE AND VIEW CORRIDOR DIAGRAM**



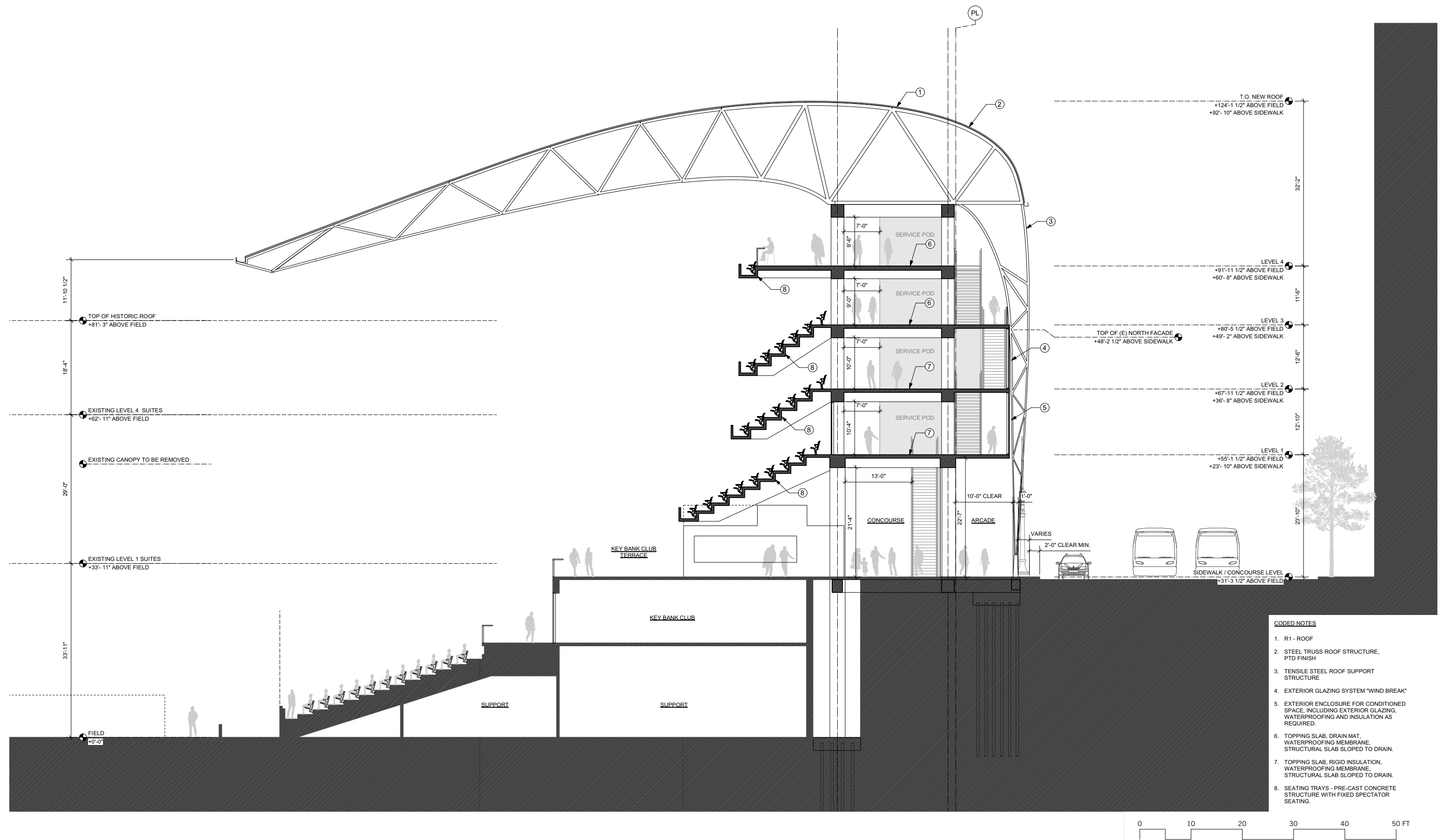

**BUILDING SECTION LOOKING NORTH**

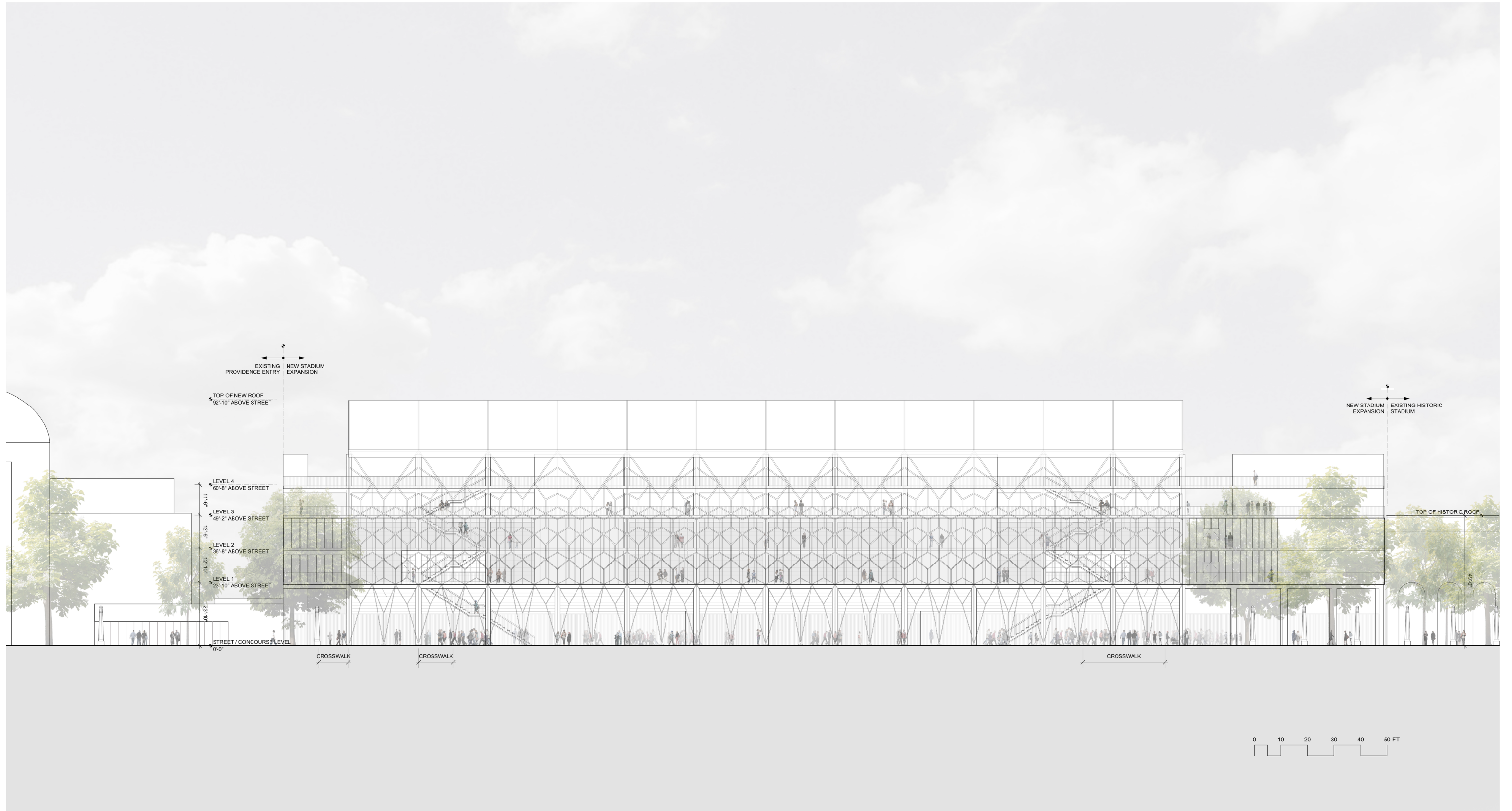

RENDERED BUILDING ELEVATION - EAST

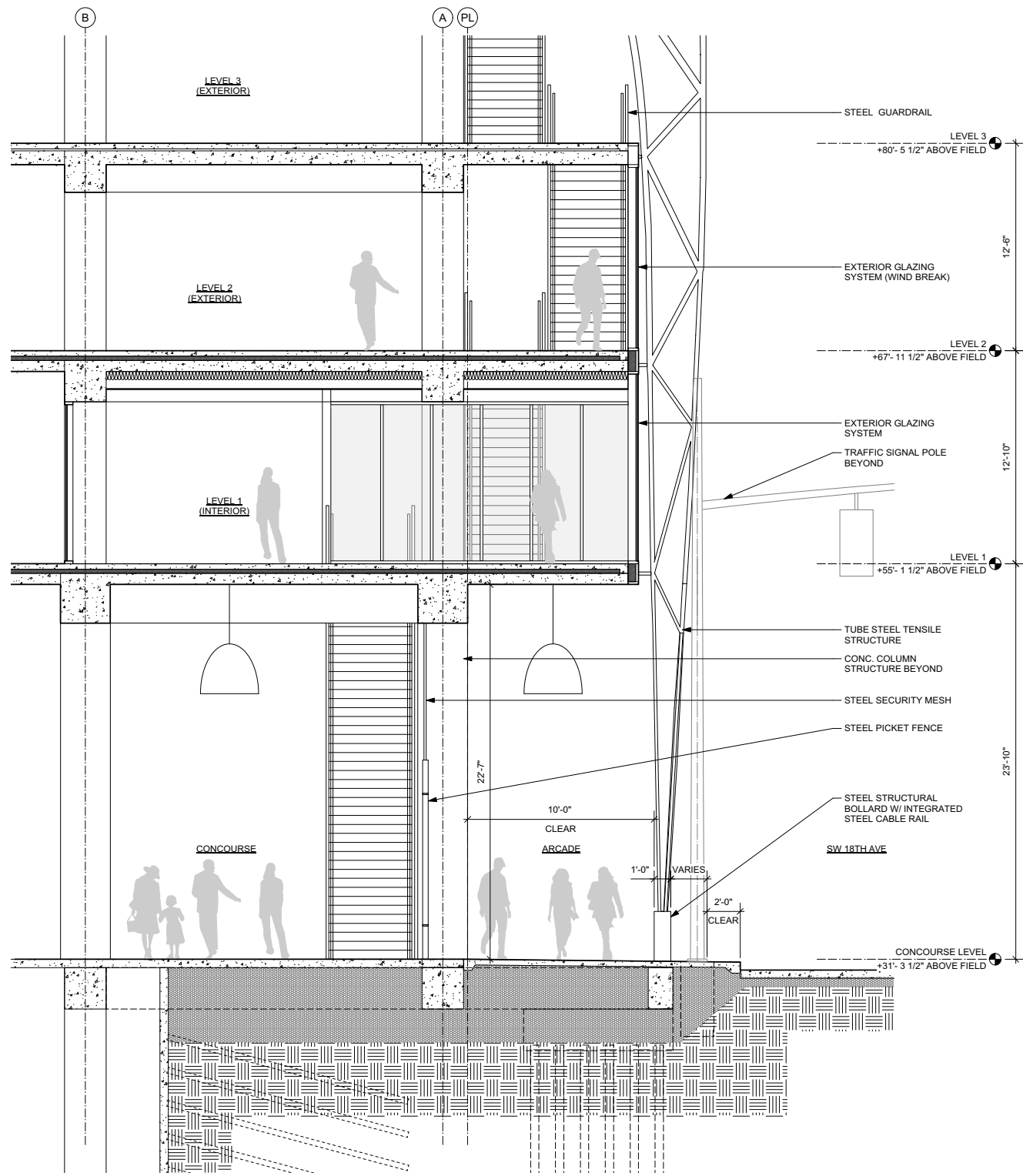

3 PARTIAL BUILDING SECTION - LOOKING NORTH

0 5 10 FT

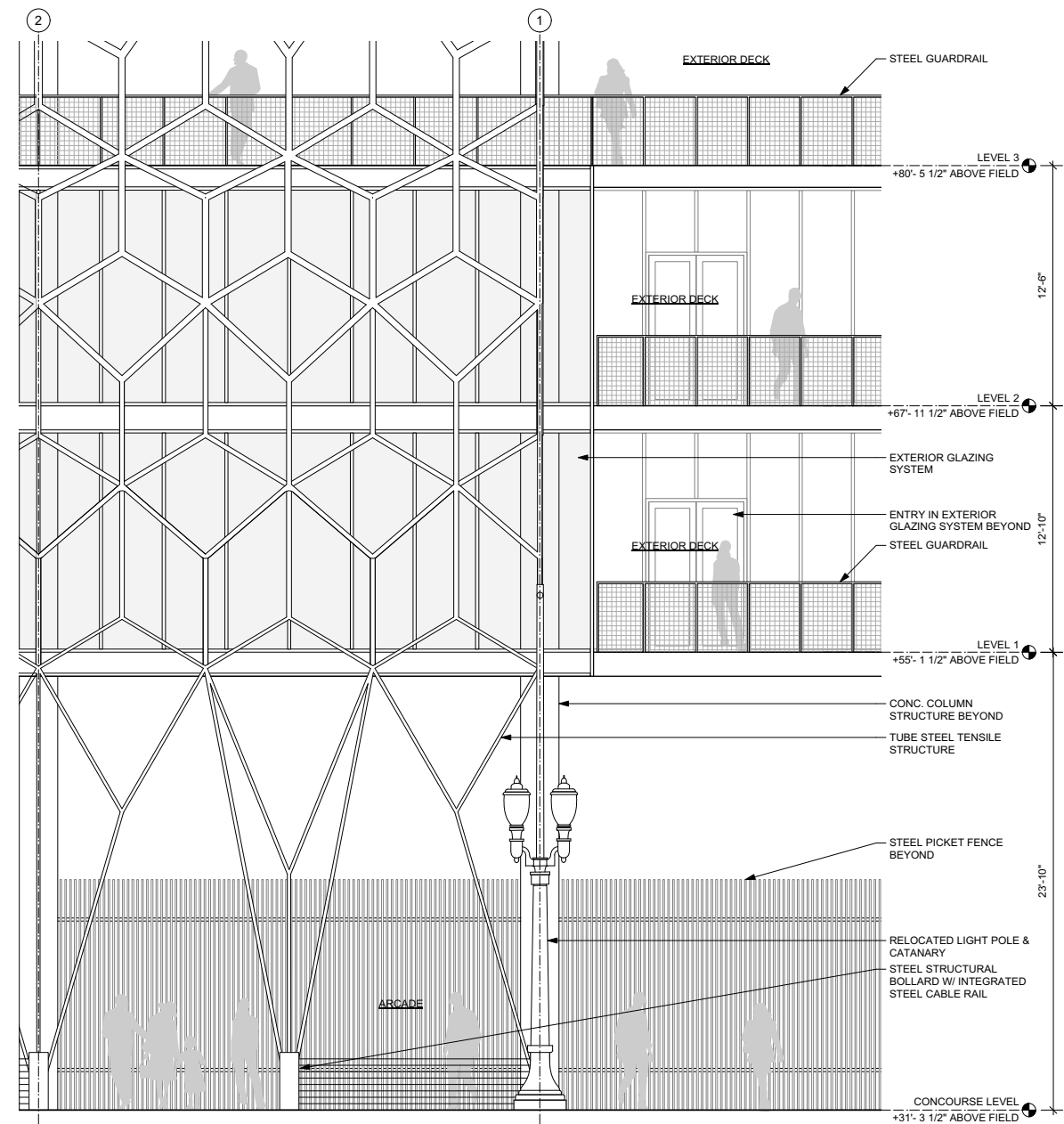

2 PARTIAL BUILDING ELEVATION - LOOKING WEST

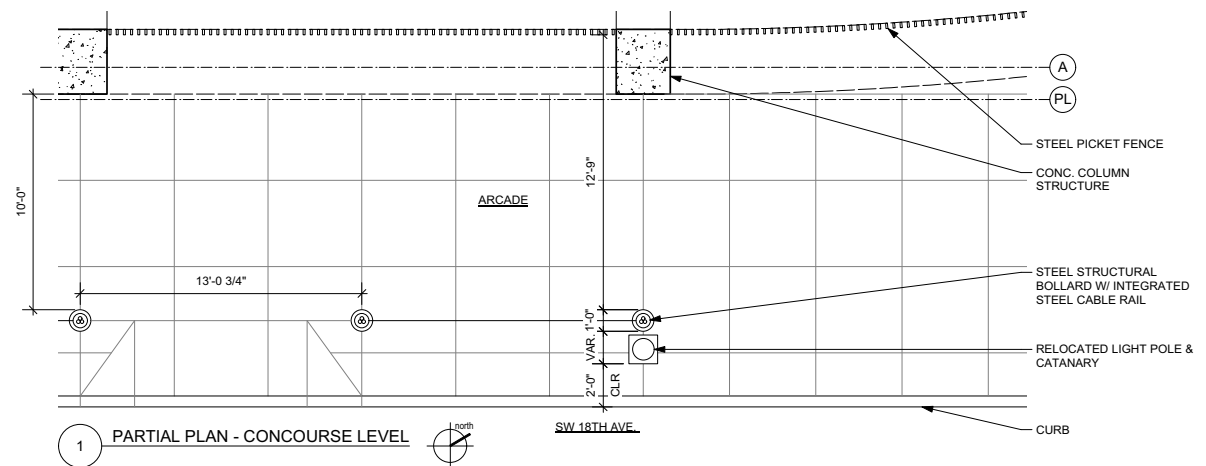

1 PARTIAL PLAN - CONCOURSE LEVEL

## SW 18TH AVENUE ARCADE

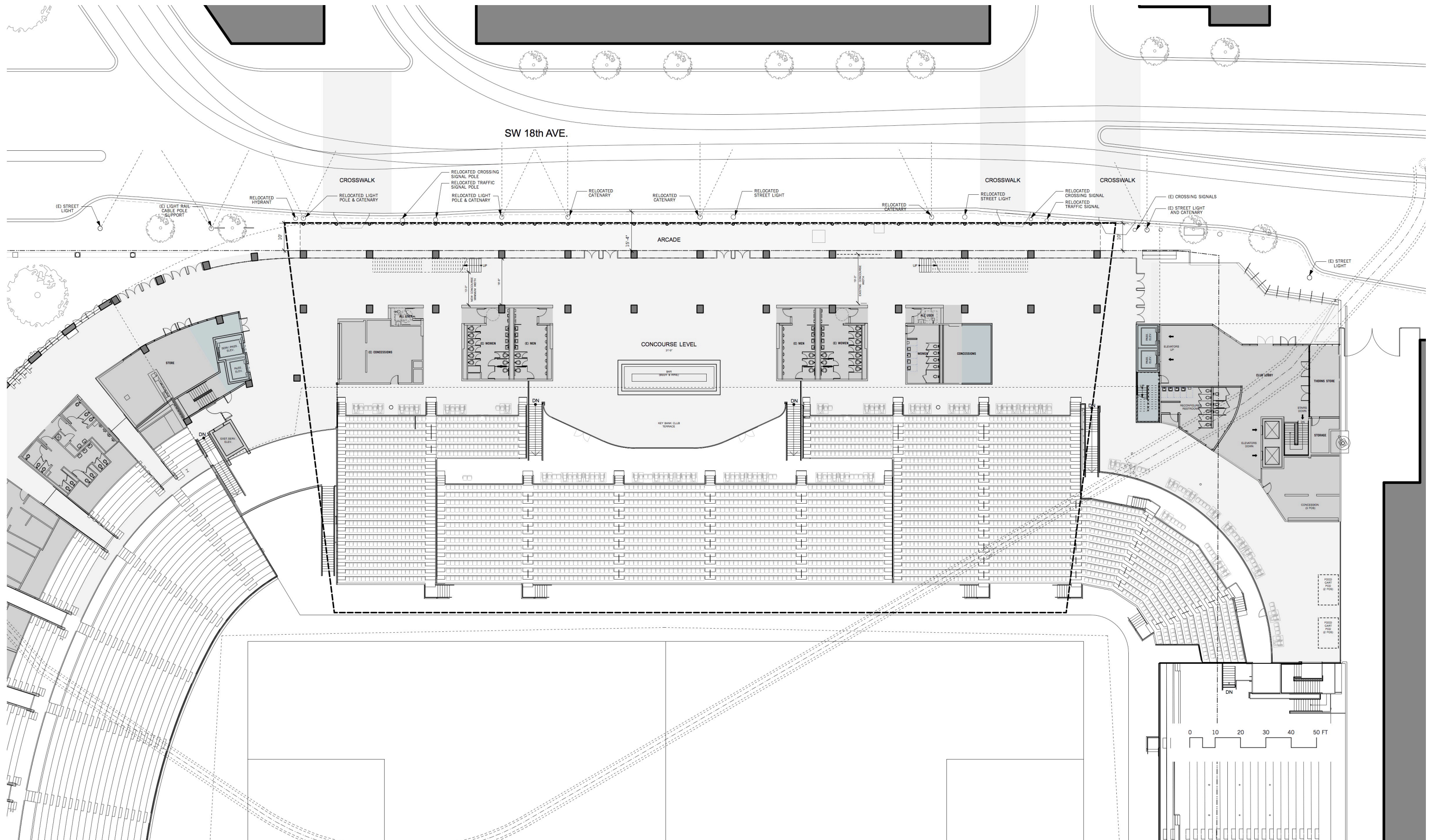

CONCOURSE FLOOR PLAN

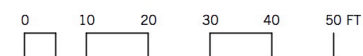

DESIGN ADVICE REQUEST | 27 APRIL 2017 14

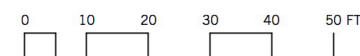

DESIGN ADVICE REQUEST | 27 APRIL 2017 15

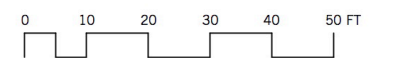
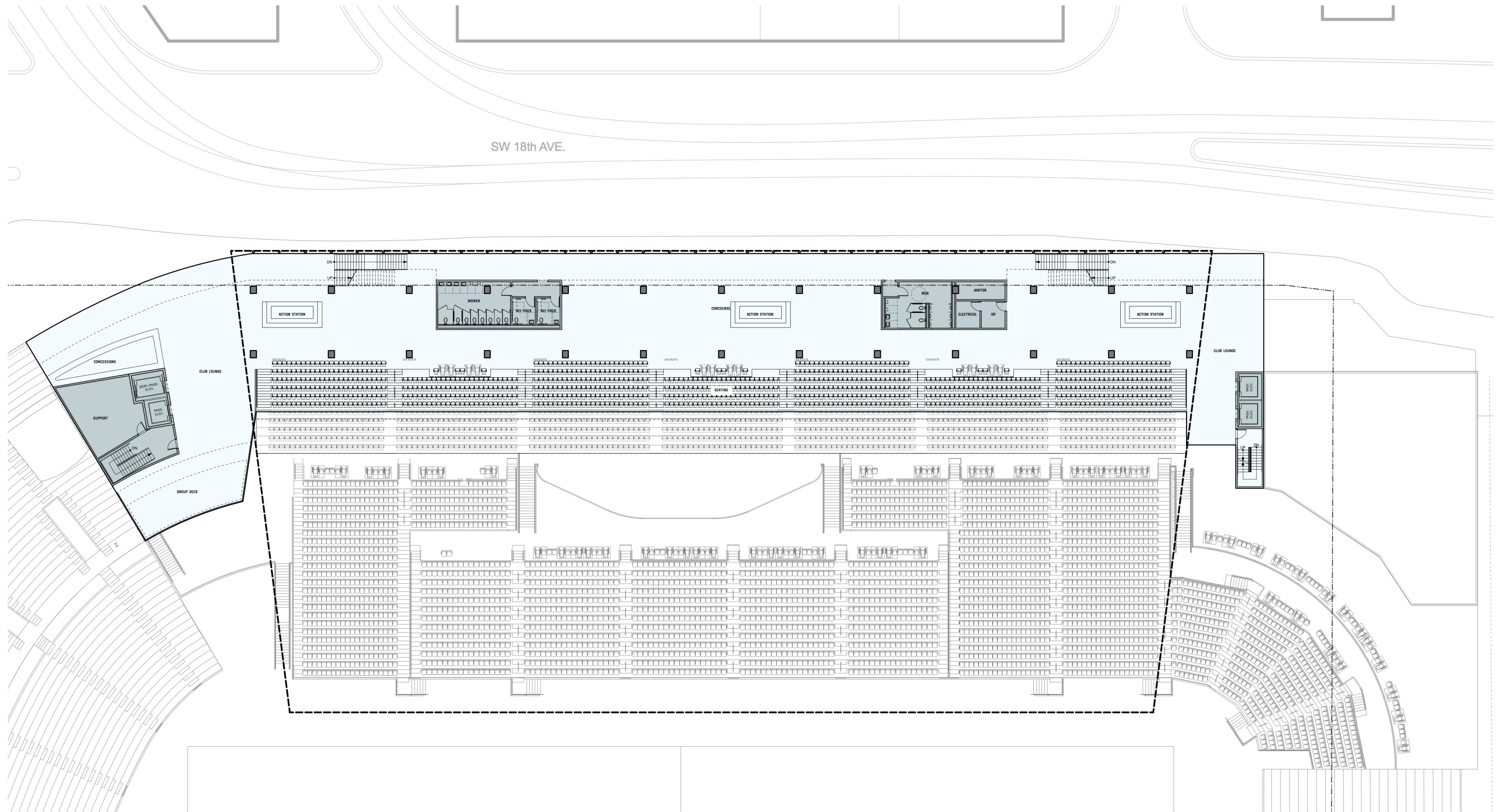

**LEVEL 3 FLOOR PLAN**

This architectural floor plan depicts a large, rectangular hall with a curved front and a curved back. The hall is divided into several sections. At the top, there is a long, narrow area labeled "CONCOURSE" with a "WOMEN" restroom and a "MEN" restroom. Below the concourse is a large seating area with rows of seats. The seating is divided into sections labeled "STANDING GROUP AREA" and "SEATING". To the left of the seating area is a "CONCESSIONS" area with a "SUPPORT" area and a "SERV. PASS. ELEV." (Service Pass Elevator). To the right of the seating area is a "MEN" restroom, an "ELECTRICAL" room, and a "JANITOR" room. The hall has a curved front and a curved back. The seating area is filled with rows of seats, and there are stairs and elevators throughout the plan. The plan is labeled "SW 18th AVE." at the top.





FIELD VIEW