



INDEX

Schedule	C.3
Site Context	C.5
The Site	C.13
Building Plans	C.15
Building Sections	C.21
Building Elevations	C.24
Building Materials	C.27
Lighting	C.29
Wall Sections & Details	C.31
Renderings	C.38

PROJECT TEAM

OWNER	LANDSCAPE ARCHITECT
Run Our Dream, LLC	Simp.L, LLC
1157 Federal Avenue East	3527 SW Dosch Road
Seattle, WA 98102	Portland OR 97239
Contact: Rob Brewster	Contact: Jeff Simpson
Phone: 206-390-0105	Phone: 503 841-6315
DEVELOPER	CIVIL ENGINEER
InterUrban Development, LLC	Humber Design Group
1157 Federal Avenue East	117 SE Taylor Street, Suite 202
Seattle, WA 98102	Portland OR 97214
Contact: Rob Brewster	Contact: Dave Humber
Phone: 206-390-0105	Phone: 503 946-5370
ARCHITECT	ENERGY MODELING
Bora Architects	Glumac
720 SW Washington, Suite 800	900 SW Fifth Ave, Suite 1600
Portland OR 97205	Portland OR 97204
Contact: Leslie Cliffe	Contact: Rob Schnare
Phone: 503 226 1575	Phone: 503 227-5280
GENERAL CONTRACTOR	WINTERBROOK PLANNING
Lease Crutcher Lewis	310 SW 4th Avenue, Suite 1100
550 SW 12th Avenue	Portland, Oregon 97204
Portland, OR 97205	Contact:Tim Brooks
Contact: Tony Church	Phone: 503.827.4350
Phone: 503 223-0500	
STRUCTURAL ENGINEER	
Grummel Engineering, LLC	
79 SW Oak Street	
Portland OR 97204	
Contact: Bob Grummel	
Phone: 503 244-7014	

## SCHEDULE

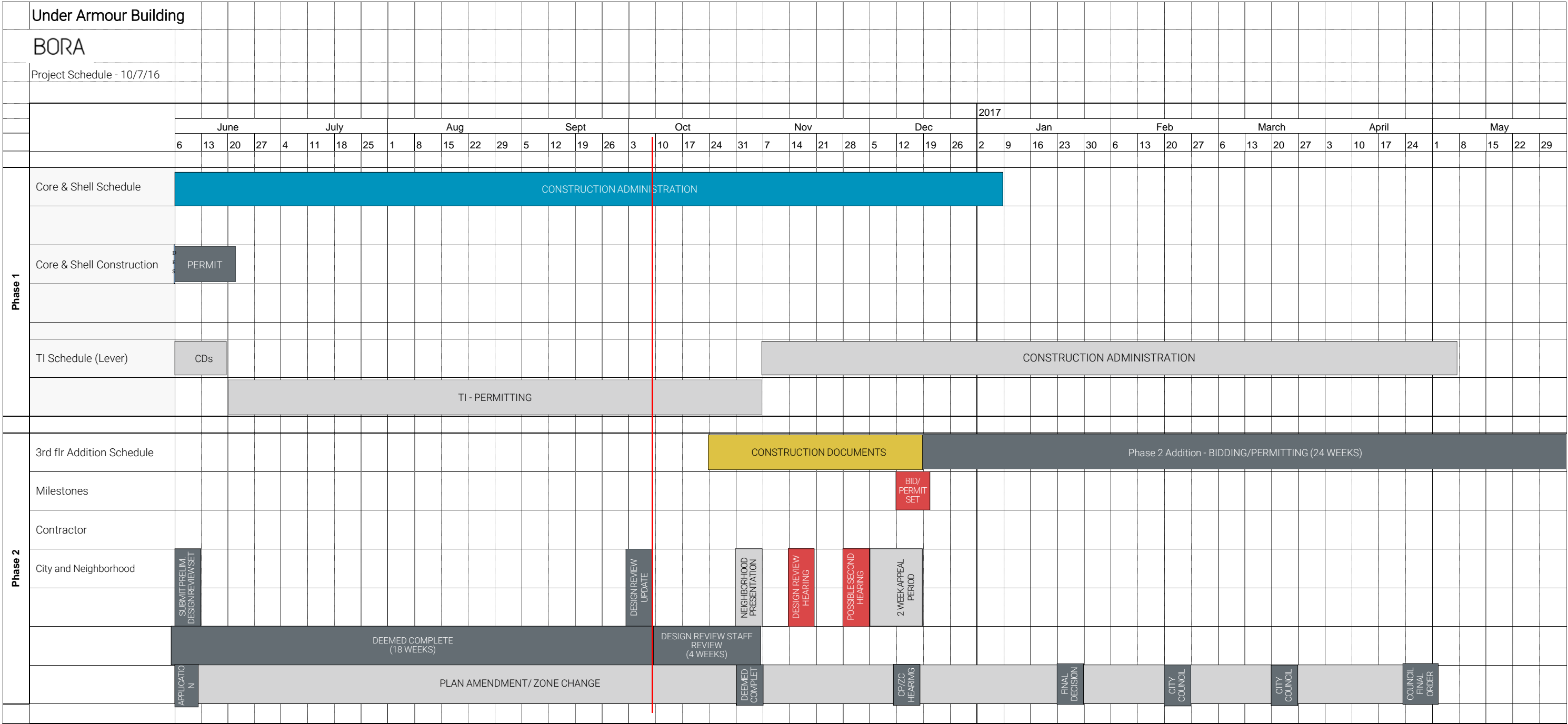

## SITE CONTEXT





This site is currently zoned CN2d (Commercial Neighborhood 2, subject to Design Review), with a small corner designated as R1 (medium density multi-dwelling residential). The Phase 1 core/shell remodel of the building (Land Use Review #LU 15-205150 DZM) was approved on 11/16/2015. The permit review process included structural analysis for the proposed floor addition in Phase 2. This addition exceeds the current FAR and height. Limitations and a Comprehensive Plan Amendment/Zone change will be submitted concurrent with the Design Review submission for this proposed addition. The DR decision will be predicated upon approval of the CP/ZC to allow the proposed height and DAR increases.

PHASE 1

Existing Site	74,590 SF
Existing Bldg.	72,615 SF
Existing Parking	37,147 SF
<b>TOTAL:</b>	<b>109,762 SF</b>
Existing FAR	1.47:1
Existing Height	27'-0"

CURRENT CODE LIMITS

FAR -	0.75:1 Base
Max. height	30' max

PHASE 2

Existing Total	109,762 SF
Addition	41,420 SF
<b>TOTAL</b>	<b>151,182 SF</b>
Proposed FAR	2.03:1
Proposed height	43' - 11"





- |   |                   |   |                                   |
|---|-------------------|---|-----------------------------------|
| A | Duniway Park      | E | Parking Structure                 |
| B | Lair Hill Park    | F | Single Family Homes               |
| C | Terwilliger Plaza | G | Single Family Homes               |
| D | Parking Structure | H | Proposed New Bus Shelter Location |



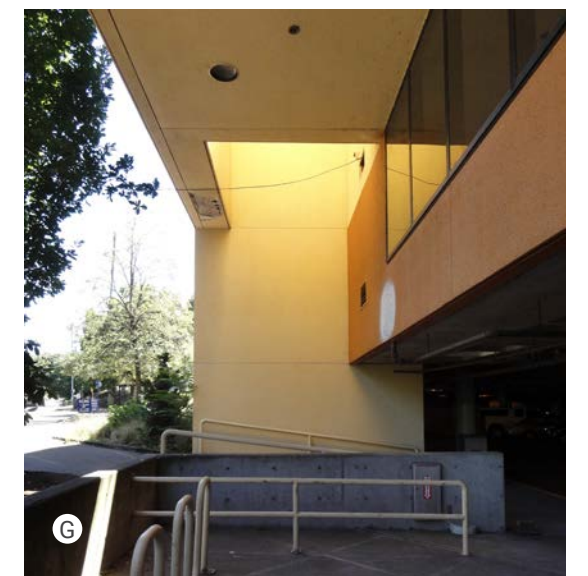

- A From Duniway Park
- B From Barbur Blvd.
- C NE corner at garage
- D Existing bus shelter at entry stair

- E Passenger drop-off
- F Parking Entry
- G Ramp to parking

Existing Building

Site Context

FILE # 16 - 143500 - 000 - 00 -EA  
November 8, 2016



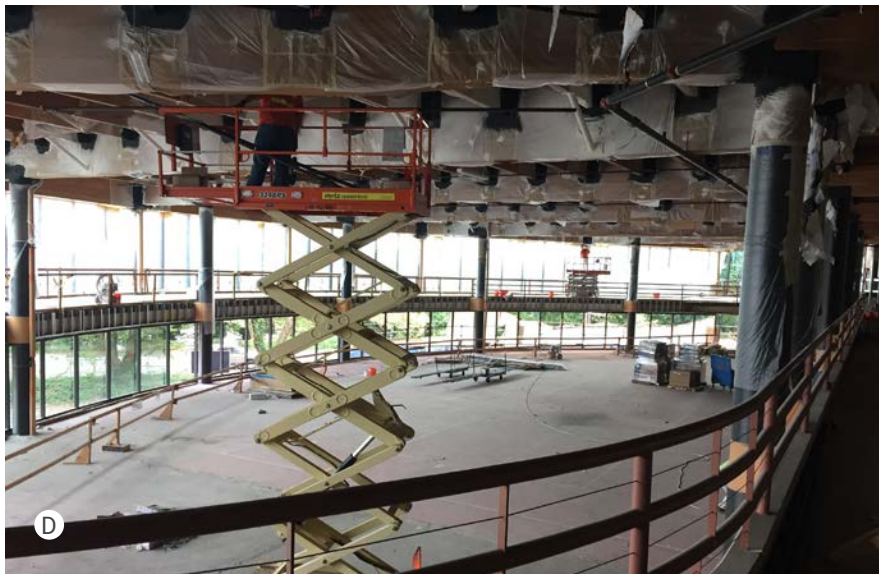
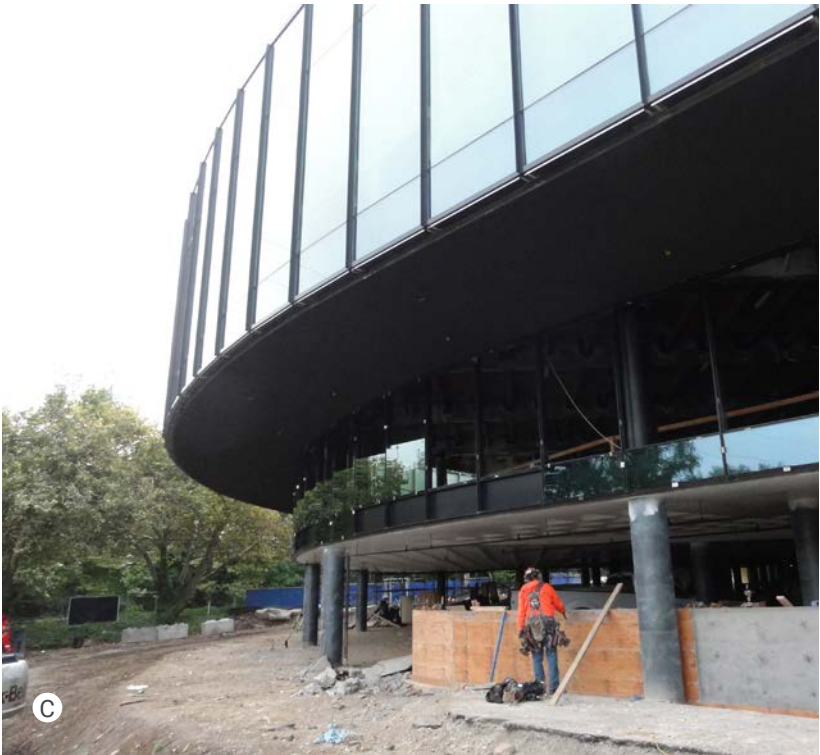

A From Duniway Park  
B From Barbur Blvd.  
C NE corner at garage  
D Refurbishment of Existing Glulams  
E North at Parking  
F Parking Entry

APPROVED UNDER  
LAND USE REVIEW  
#LU 15-205150 DZM  
NOVEMBER 16TH, 2015





Roofscape From Terwilliger Blvd.



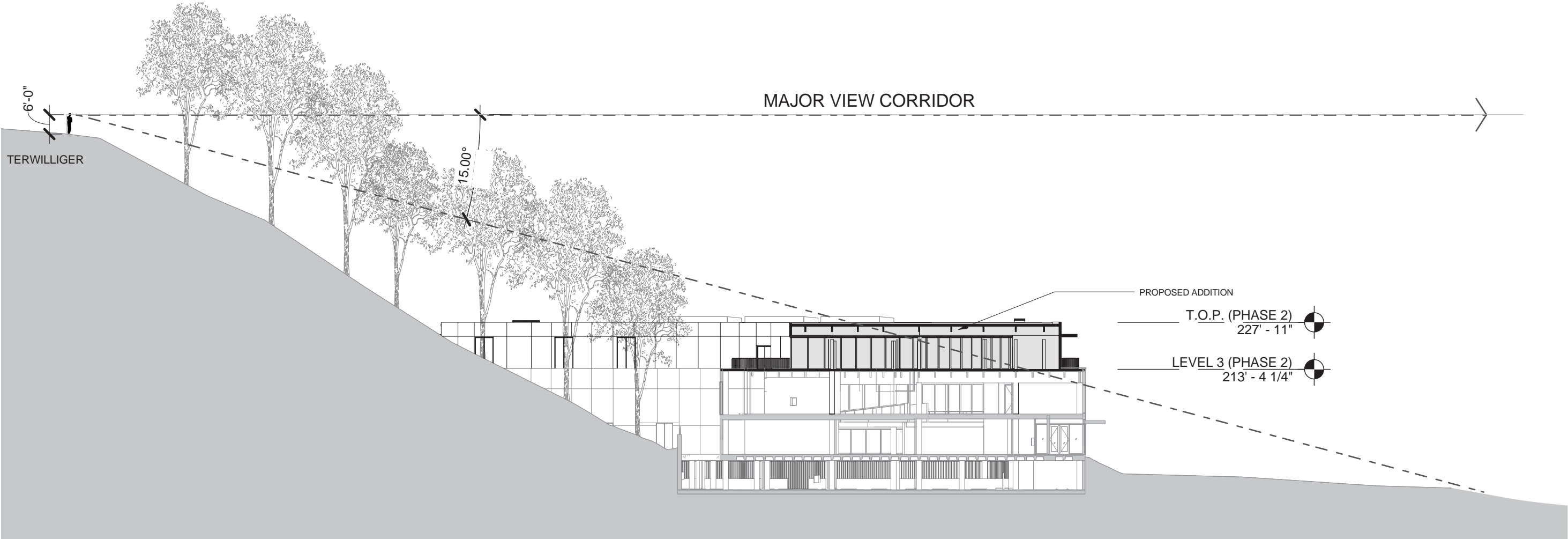
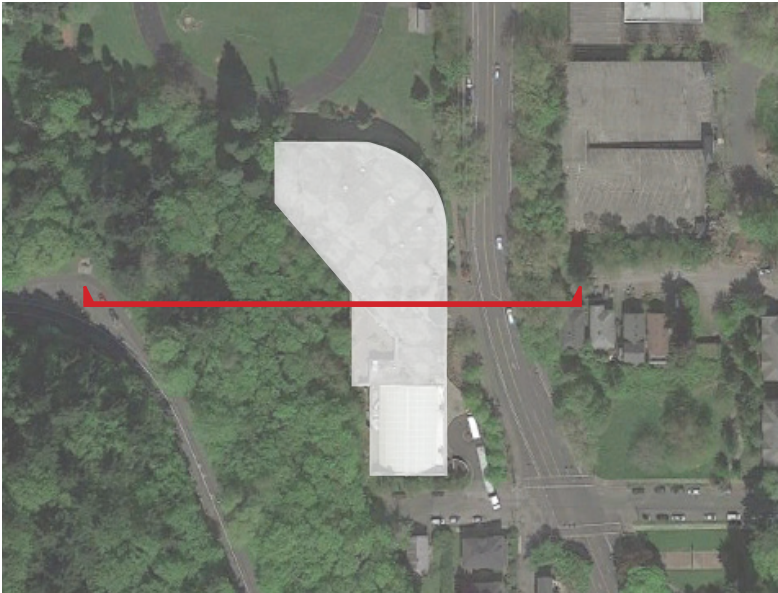

Scale: 1/32" = 1' 0"



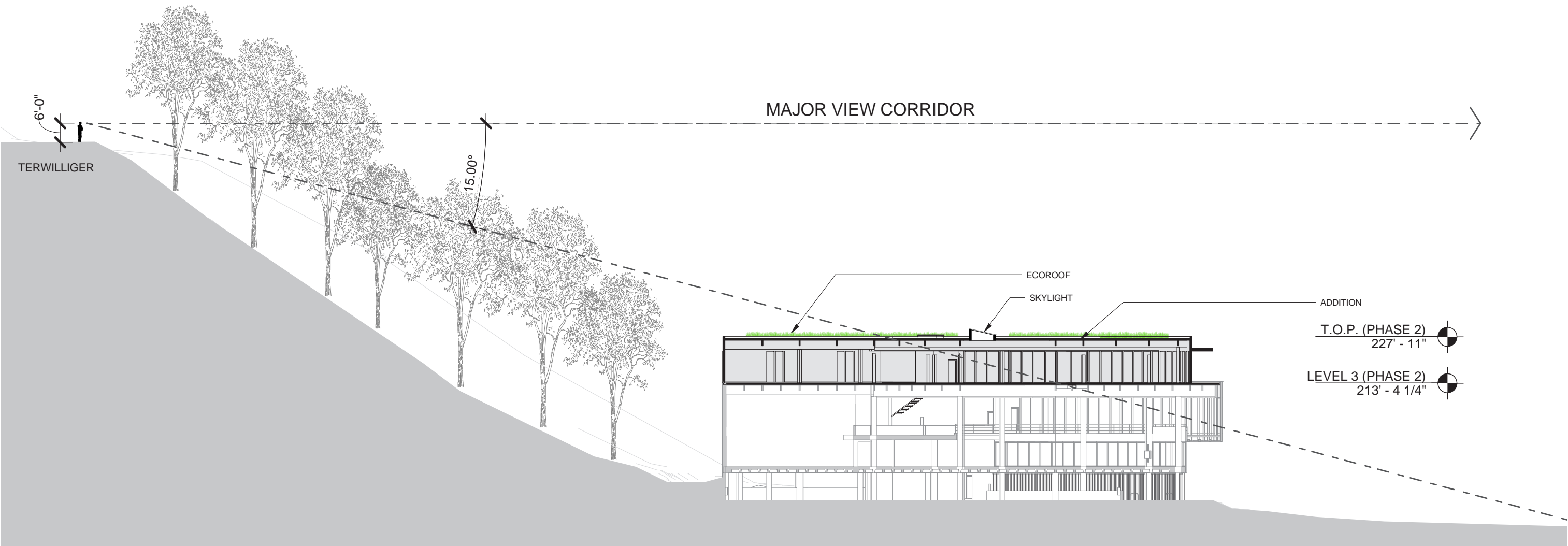
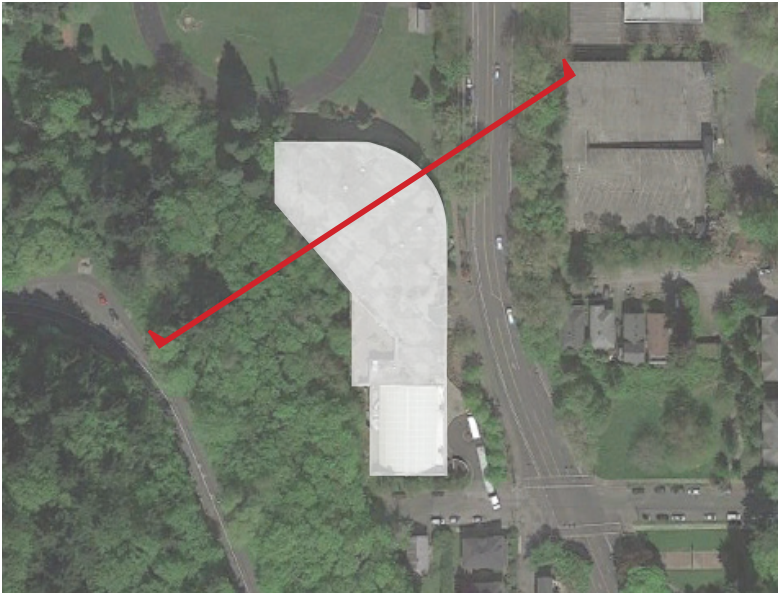

Scale: 1/32" = 1' 0"



## THE SITE



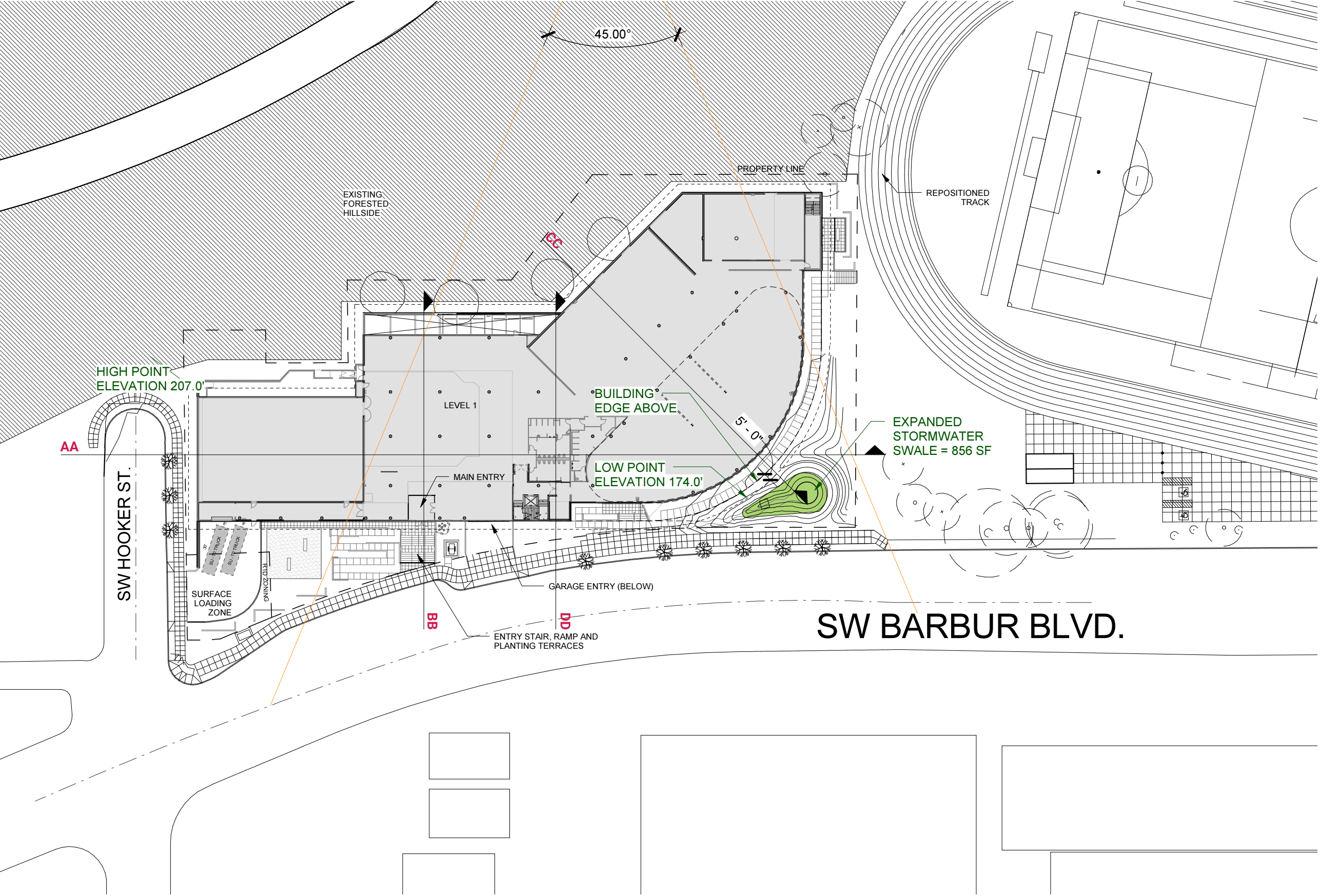

APPROVED UNDER  
LAND USE REVIEW  
#LU 15-205150 DZM  
NOVEMBER 16TH, 2015

Scale: N.T.S.

FILE # 16 - 143500 - 000 - 00 -EA  
November 8, 2016



## BUILDING PLANS



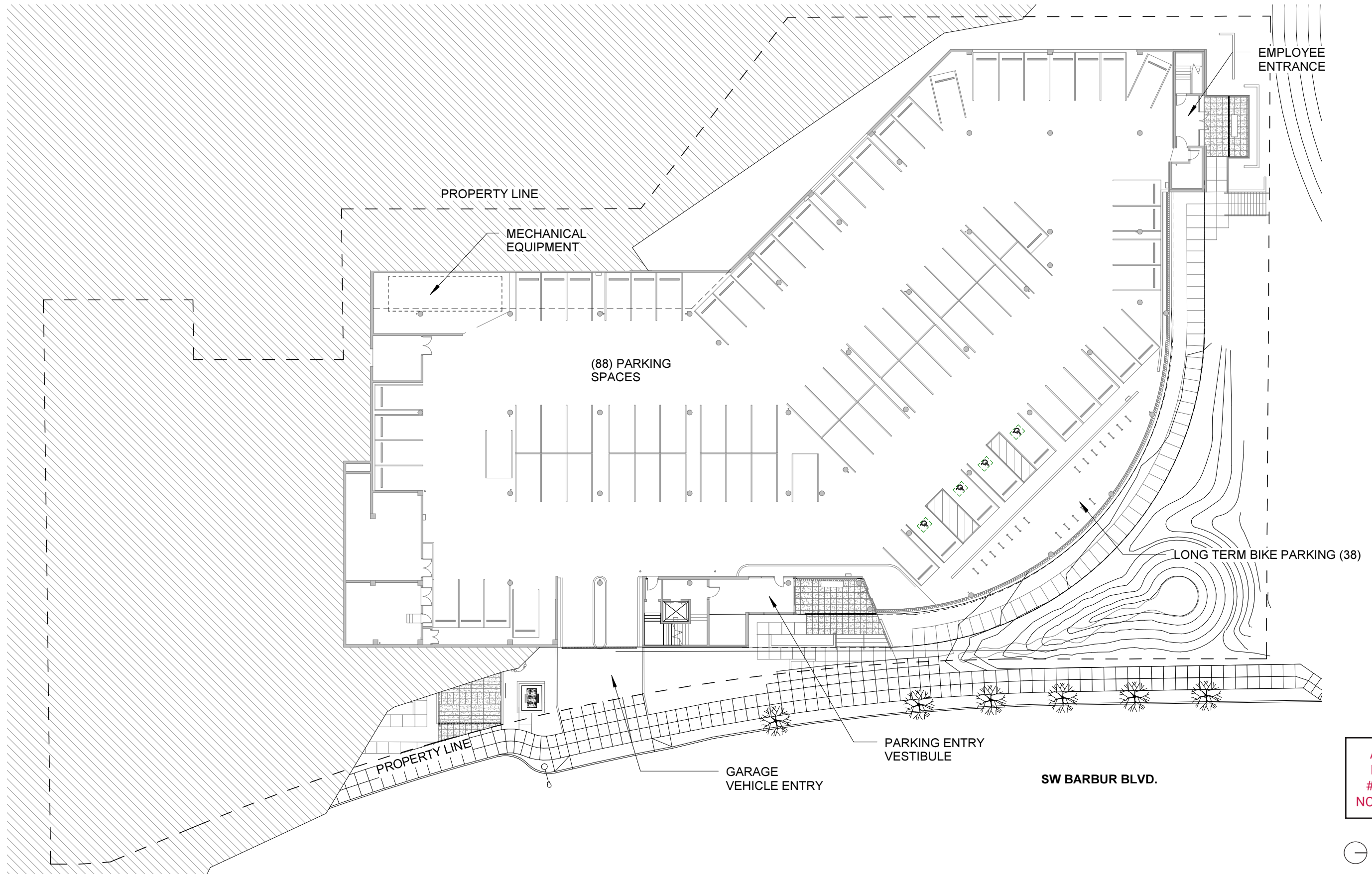

APPROVED UNDER  
LAND USE REVIEW  
#LU 15-205150 DZM  
NOVEMBER 16TH, 2015

Scale: 1/32" = 1' 0"

FILE # 16 - 143500 - 000 - 00 -EA  
November 8, 2016



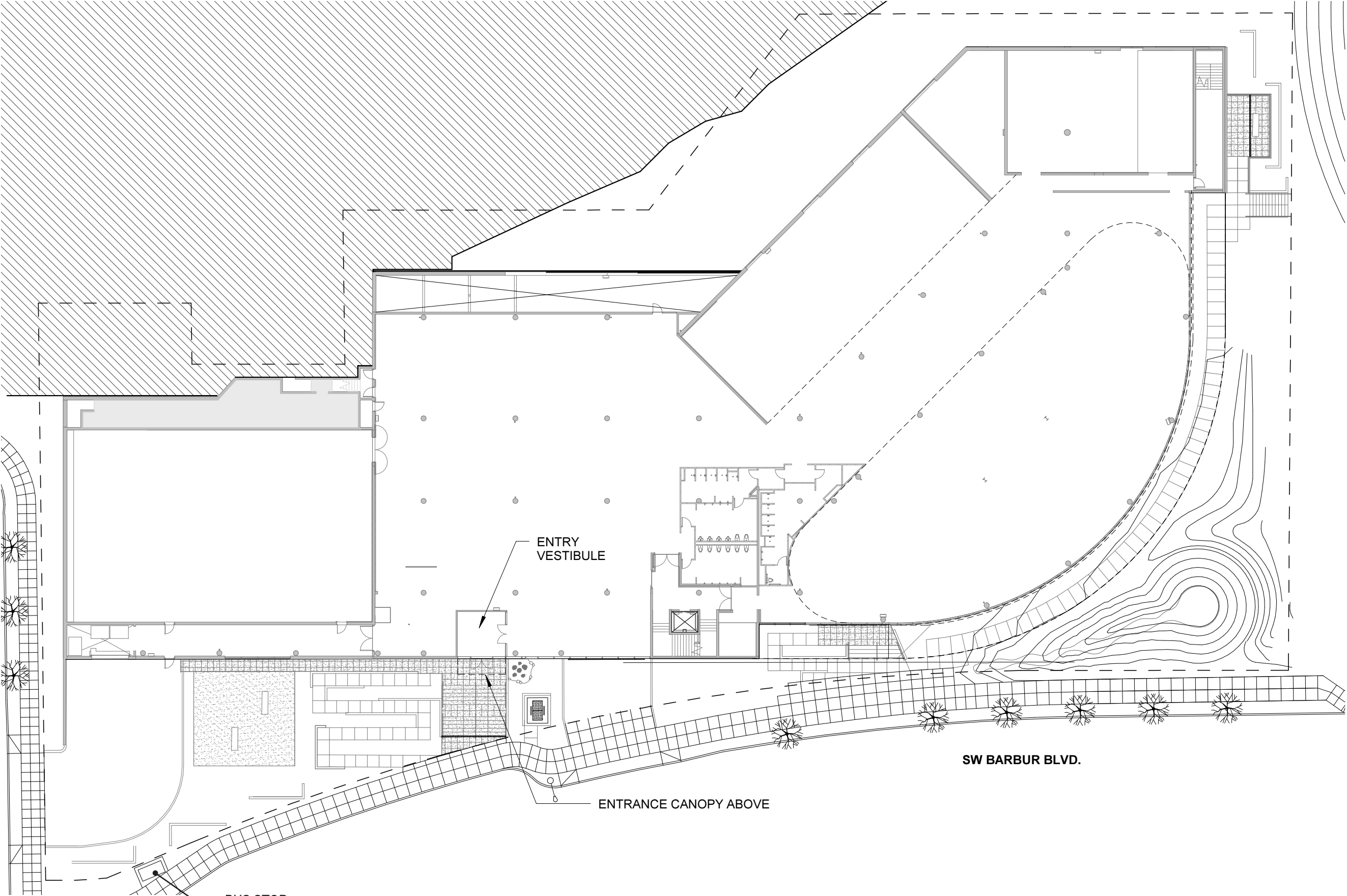

Level 1  
Building Plans

APPROVED UNDER  
LAND USE REVIEW  
#LU 15-205150 DZM  
NOVEMBER 16TH, 2015

Scale: 1/32" = 1' 0"

FILE # 16 - 143500 - 000 - 00 -EA  
November 8, 2016



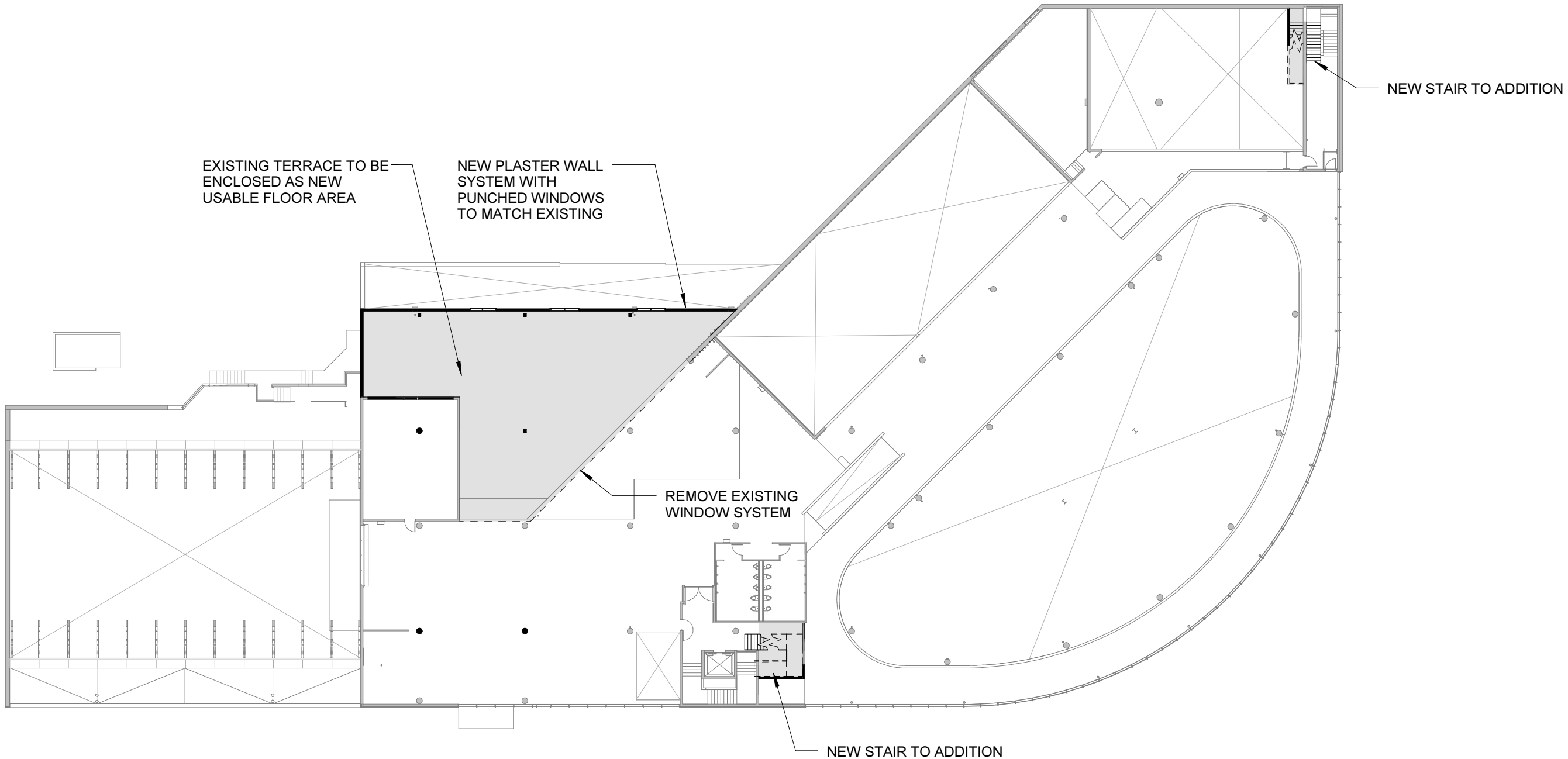

⊖ Scale: 1/32" = 1' 0"

FILE # 16 - 143500 - 000 - 00 -EA  
November 8, 2016



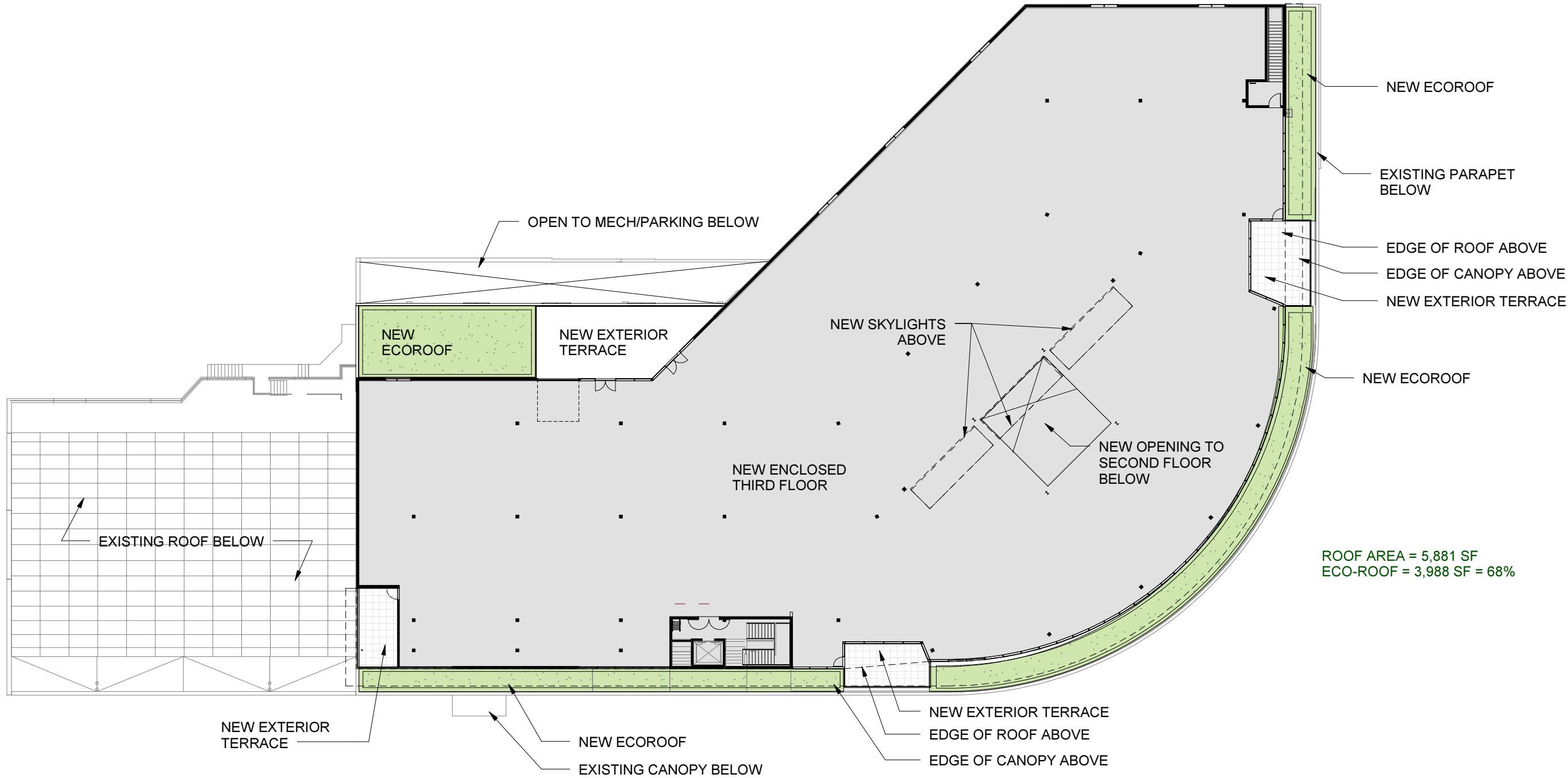

Scale: 1/32" = 1' 0"

FILE # 16 - 143500 - 000 - 00 - EA  
November 8, 2016



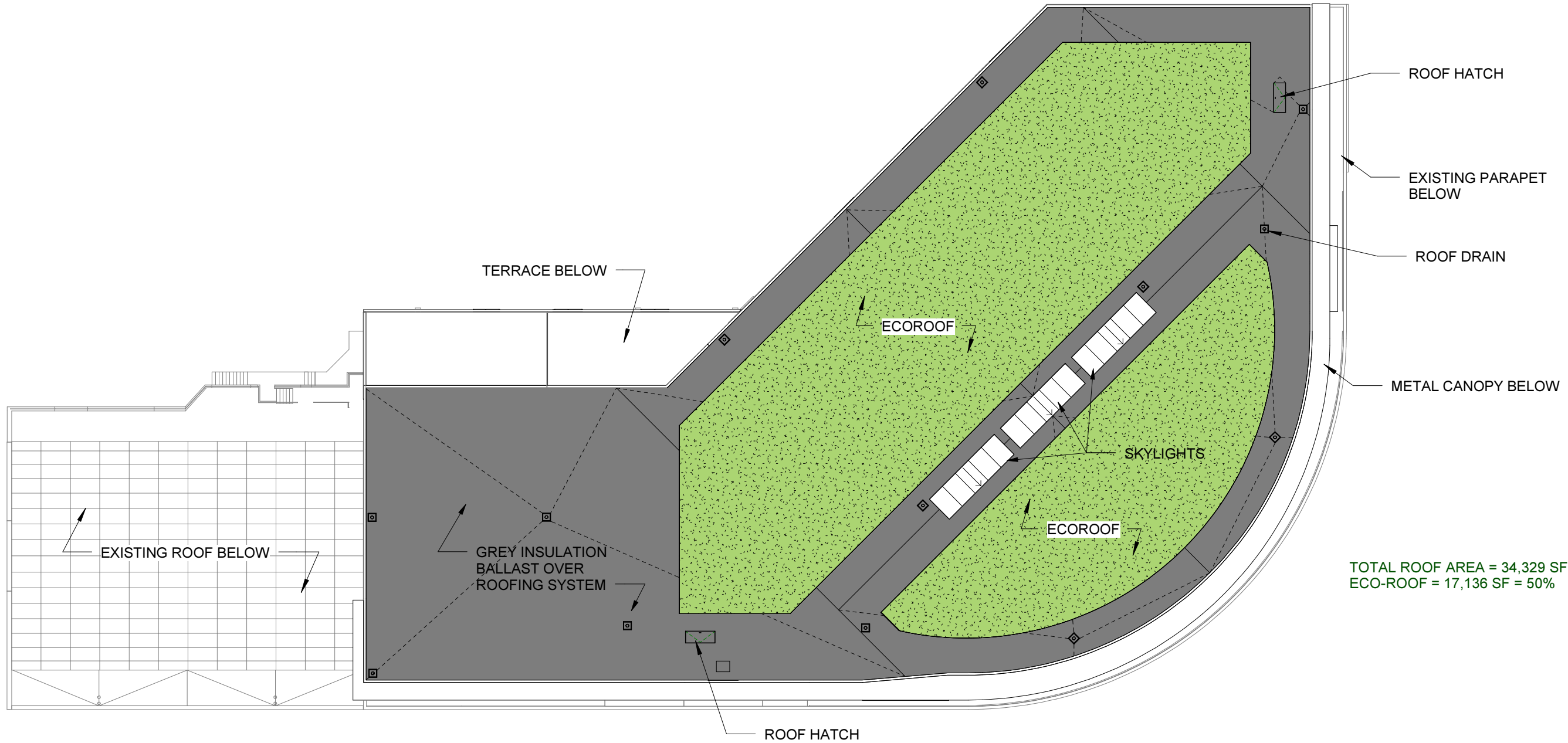

## BUILDING SECTIONS





Section AA

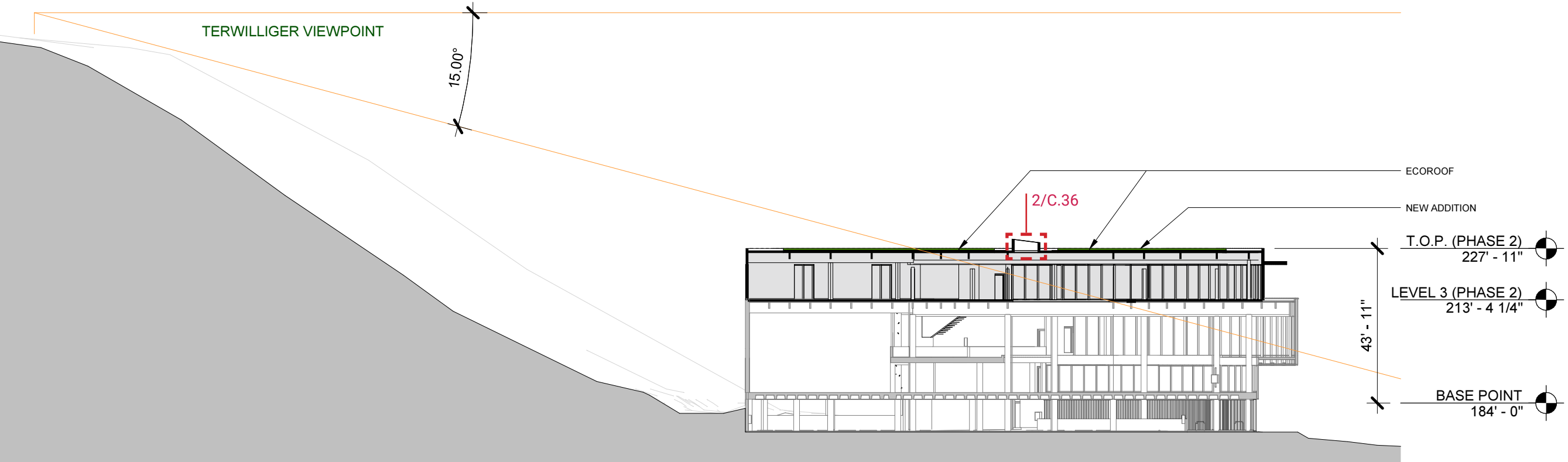

Section CC

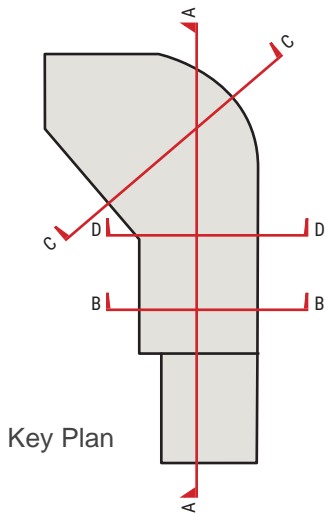

Key Plan

Scale: 1/32" = 1' 0"

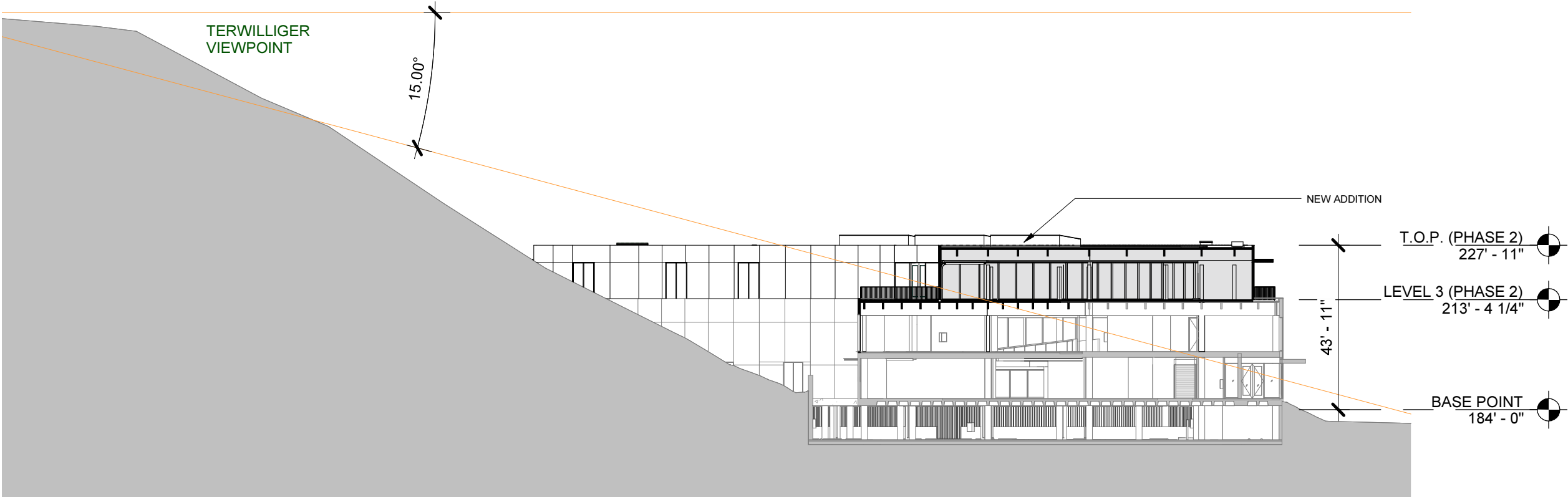

Section BB

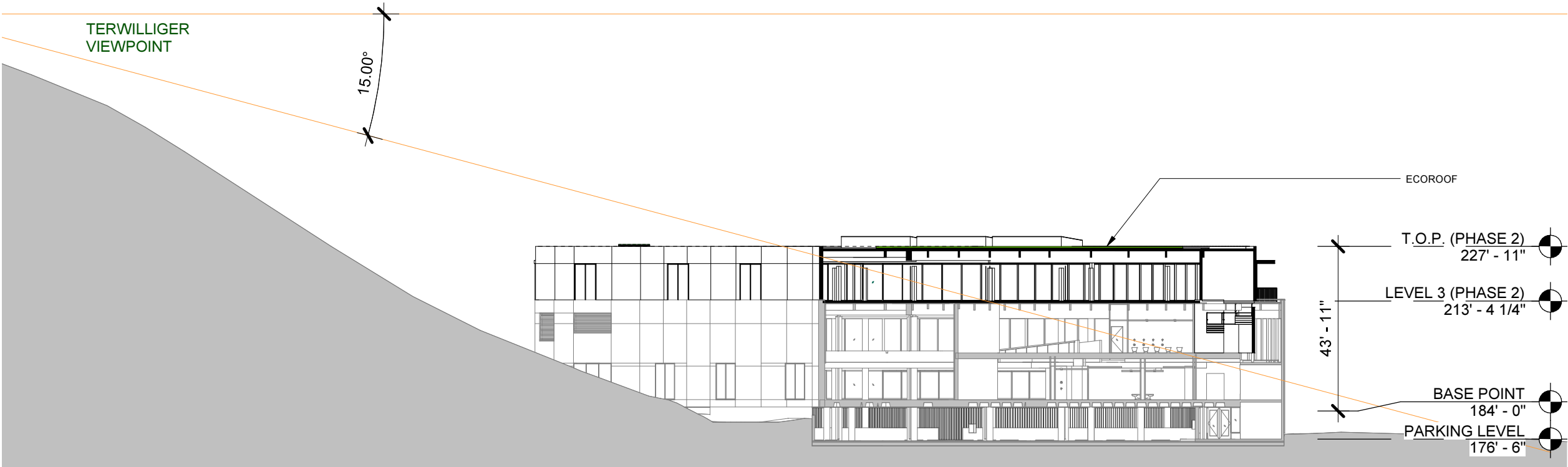

Section DD

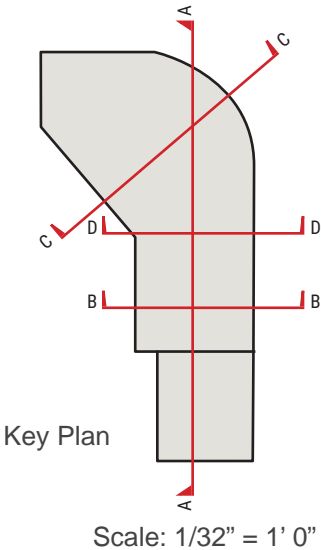



## BUILDING ELEVATIONS

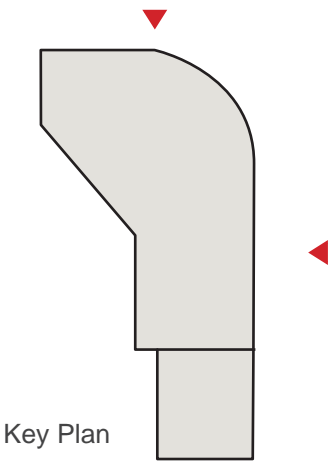
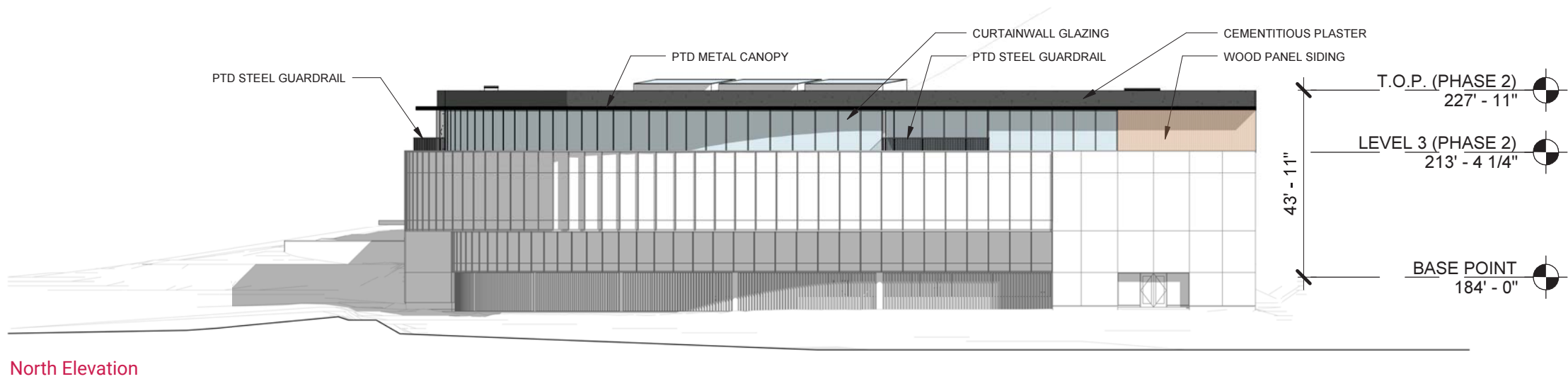
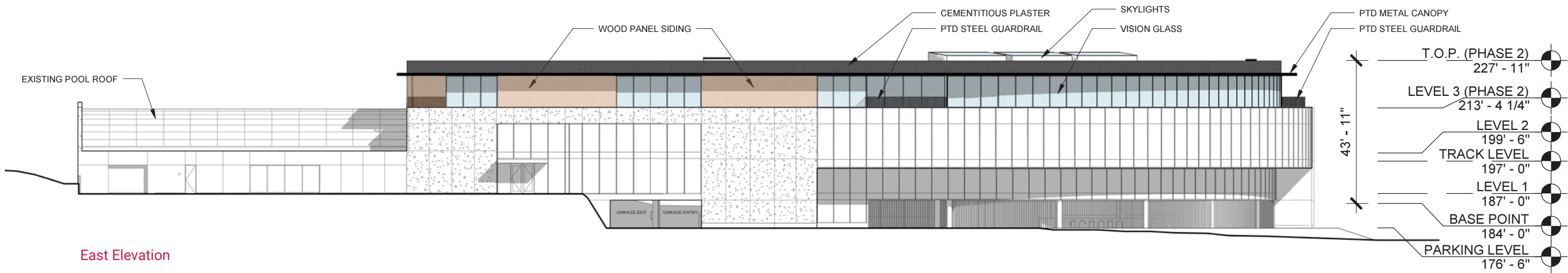

Scale: 1/32" = 1' 0"

FILE # 16 - 143500 - 000 - 00 - EA  
November 8, 2016



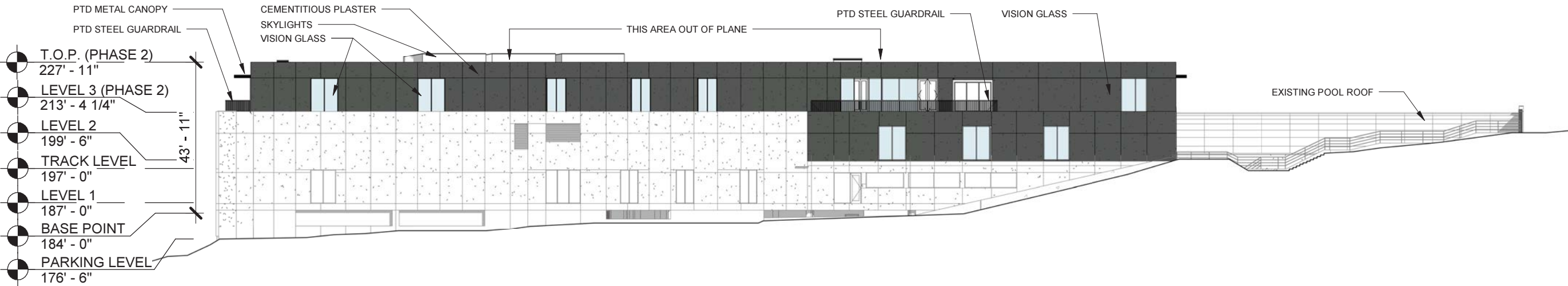

West Elevation

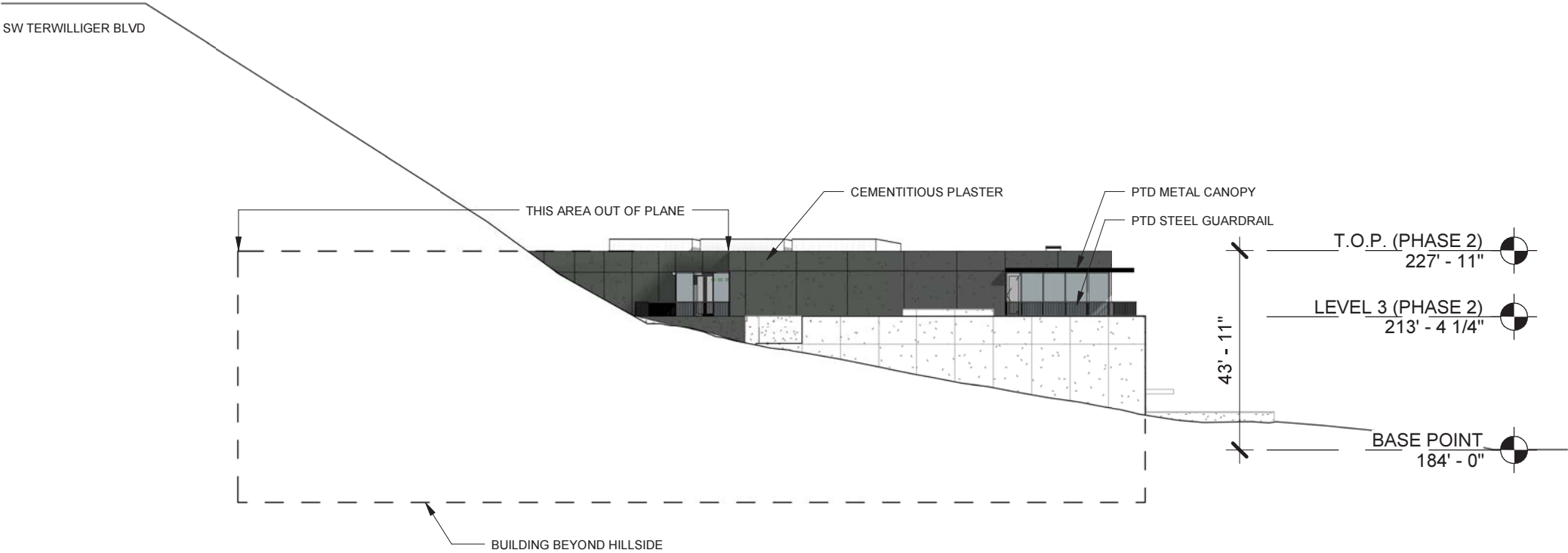

South Elevation

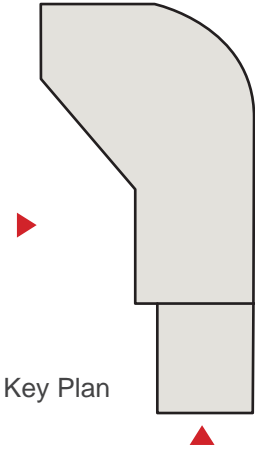

Key Plan

Scale: 1/32" = 1' 0"

## BUILDING MATERIALS





Integral Color Cementitious Plaster



Wood Siding

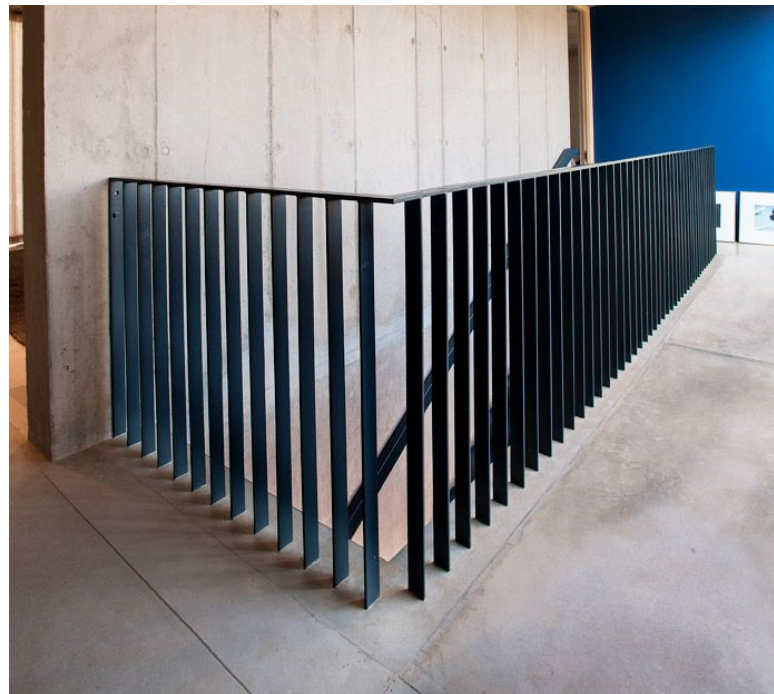

Flat Bar Rail



Glulam Columns, Beams, and Wood Ceilings - Butt-glazed mullions

## LIGHTING



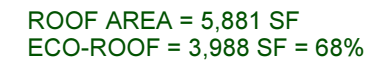
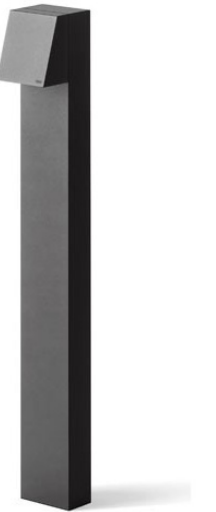

## WALL SECTIONS & DETAILS

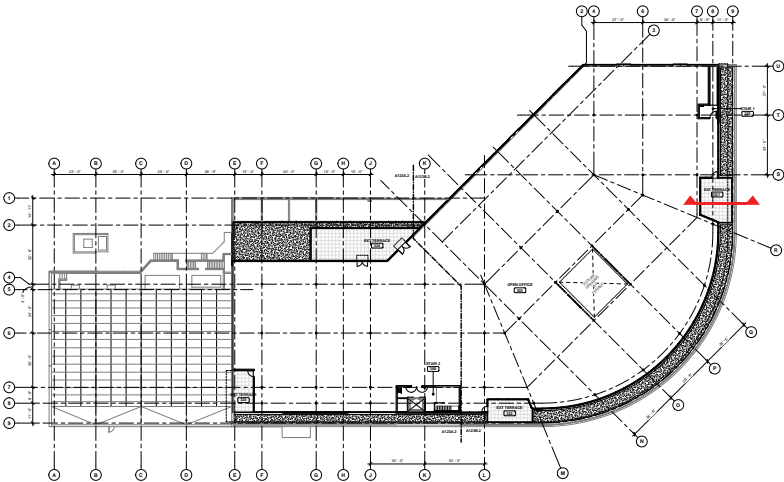
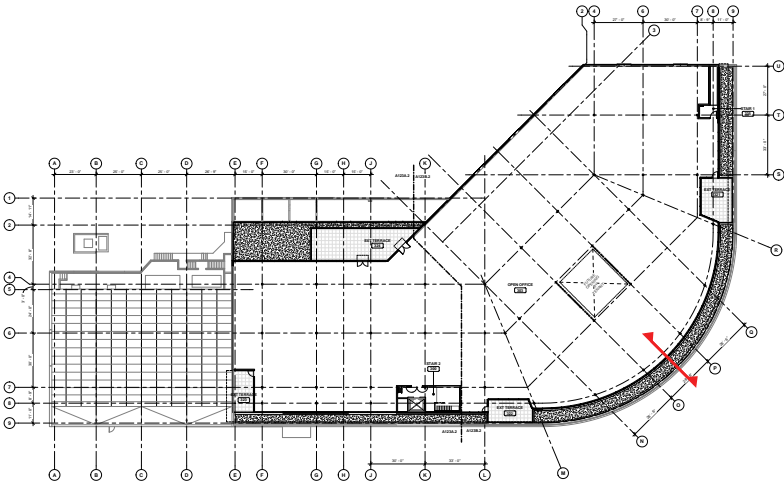
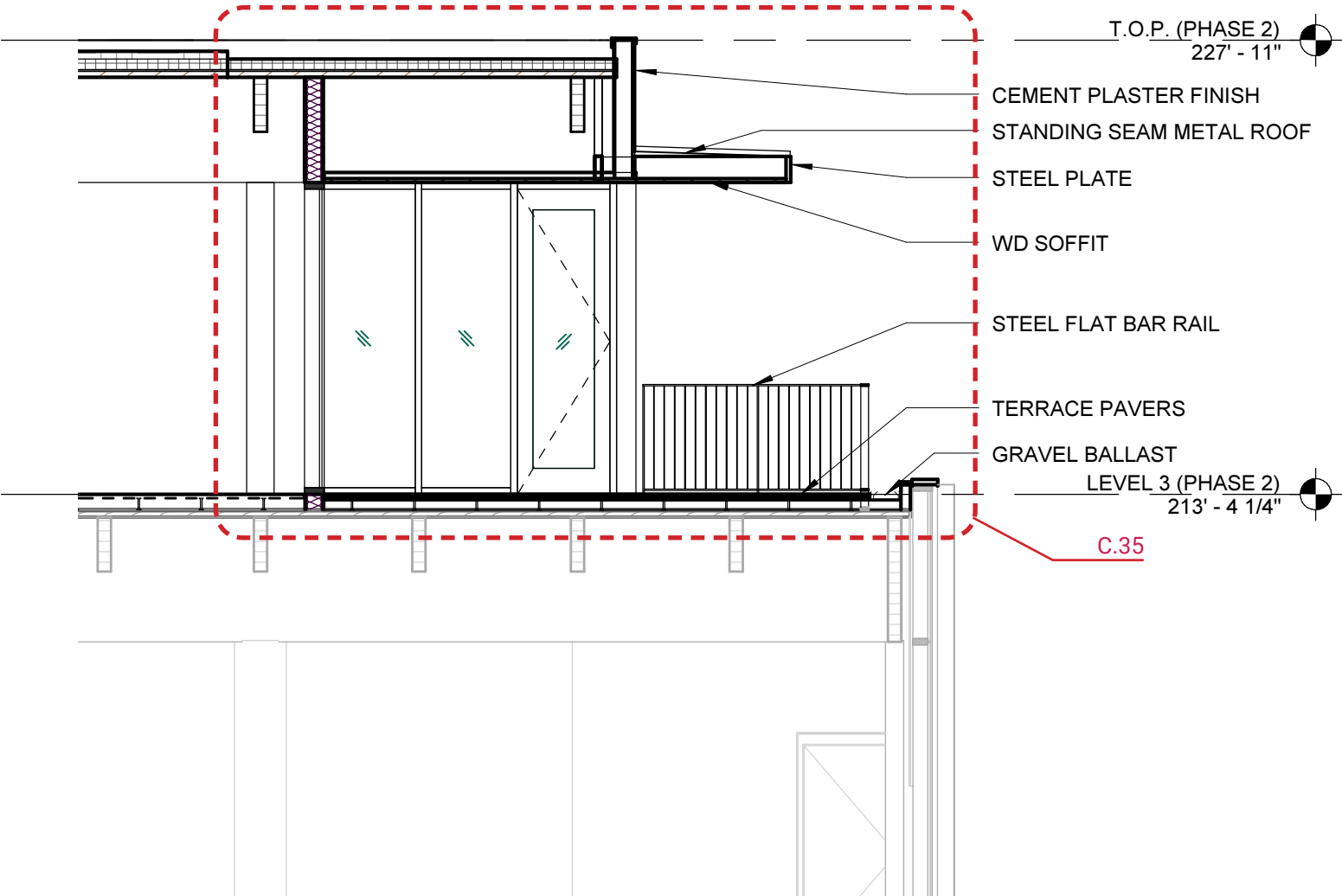
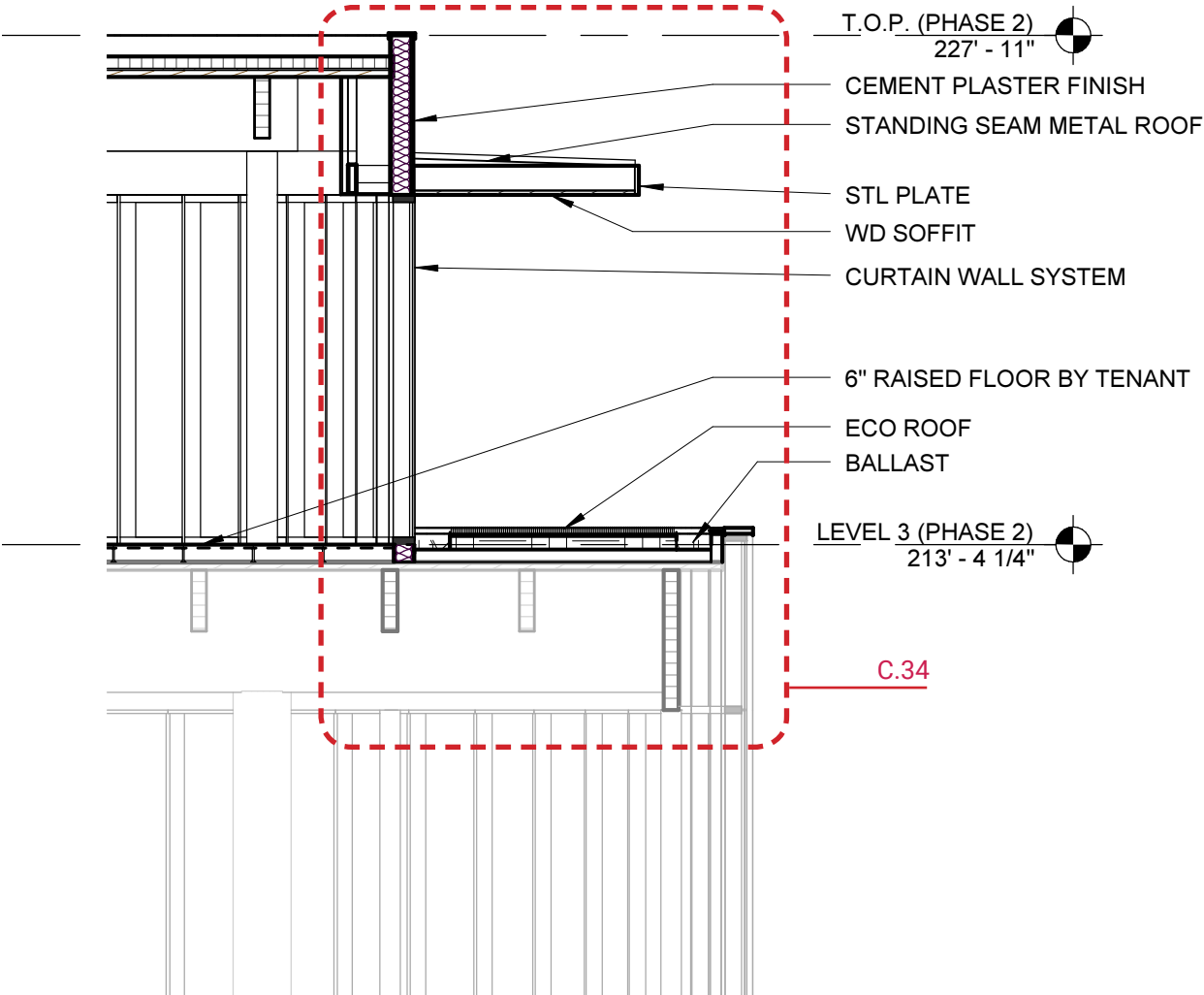

Scale: 3/16" = 1' 0"

FILE # 16 - 143500 - 000 - 00 -EA  
November 8, 2016



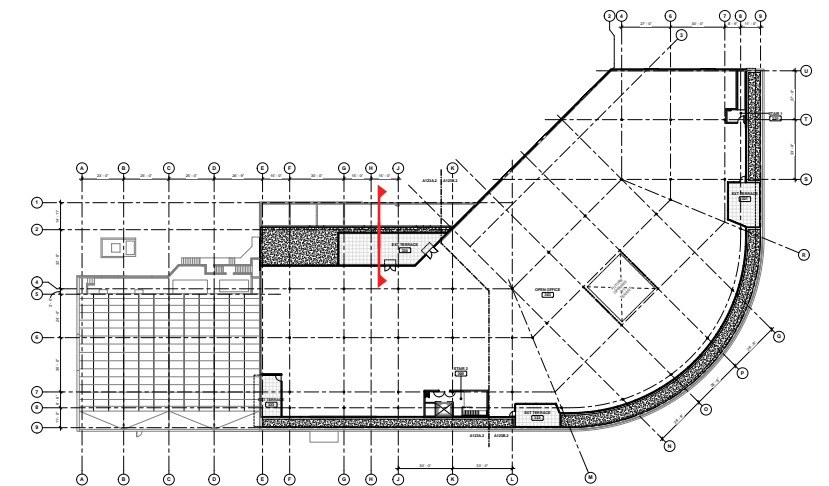
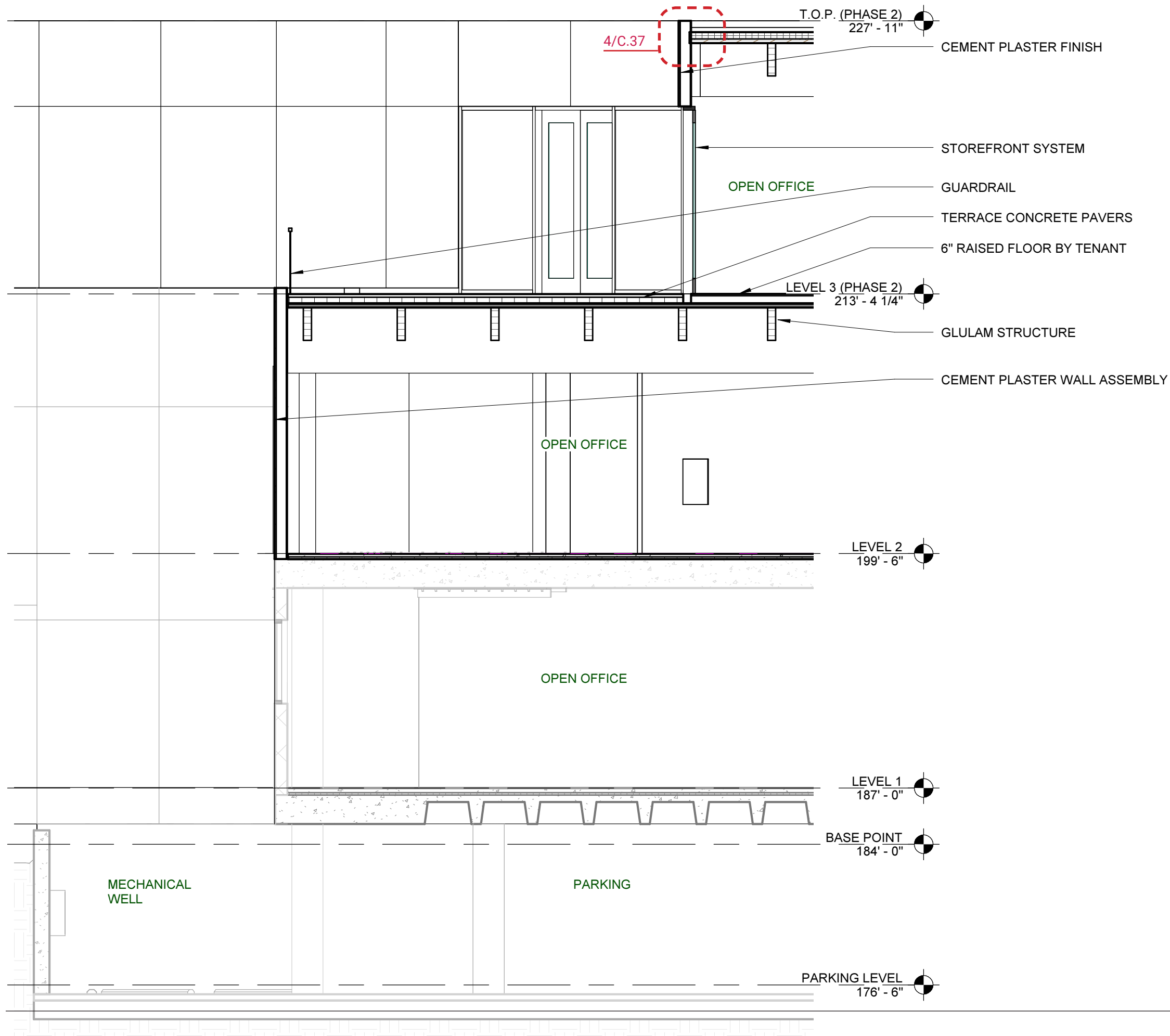

Scale: 3/16" = 1' 0"

FILE # 16 - 143500 - 000 - 00 -EA  
November 8, 2016

T.O.P. (PHASE 2)  
227' - 11"

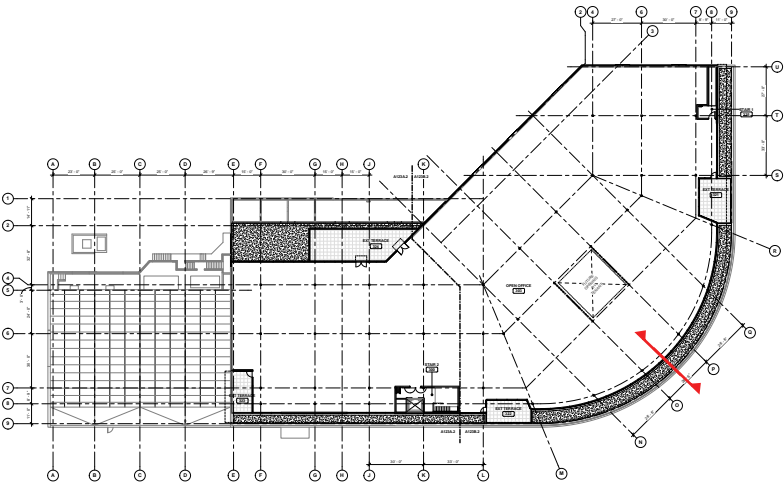
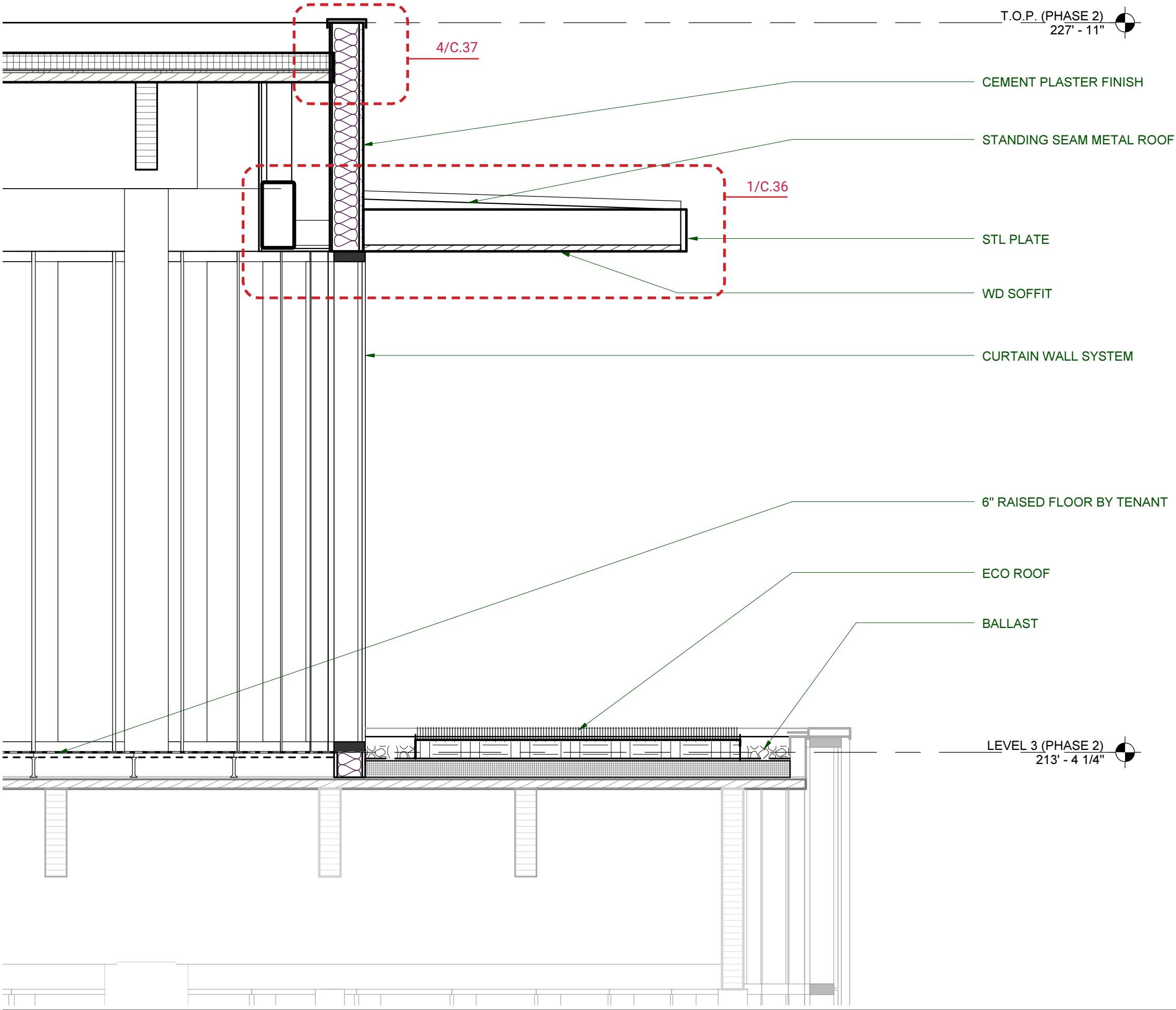

Scale: 1/2" = 1' 0"

FILE # 16 - 143500 - 000 - 00 - EA  
November 8, 2016

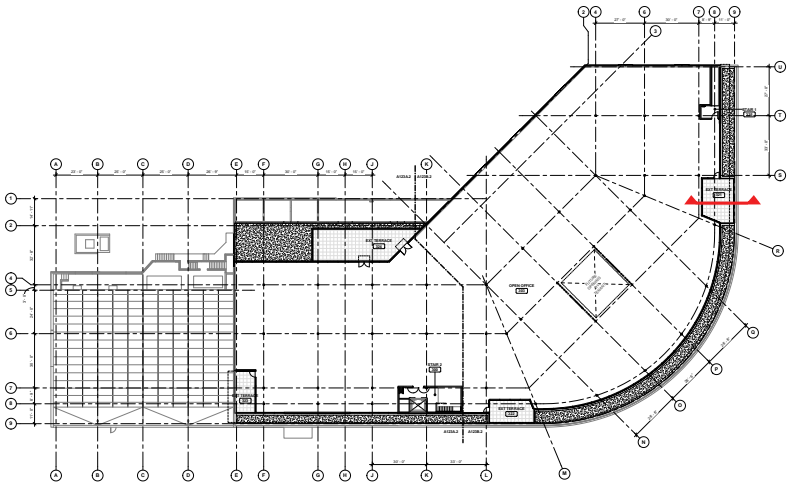
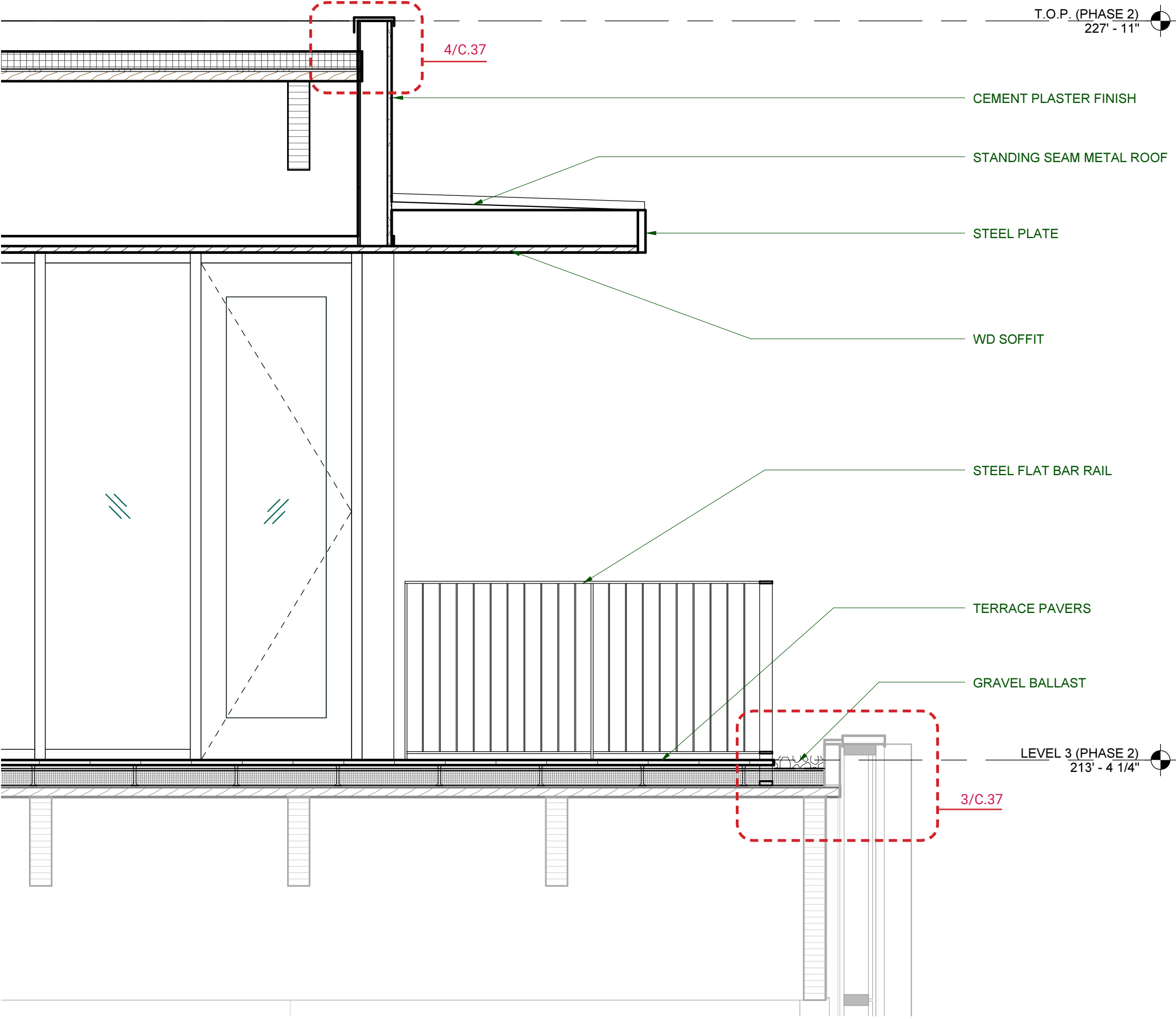

Scale: 1/2" = 1' 0"

FILE # 16 - 143500 - 000 - 00 -EA  
November 8, 2016



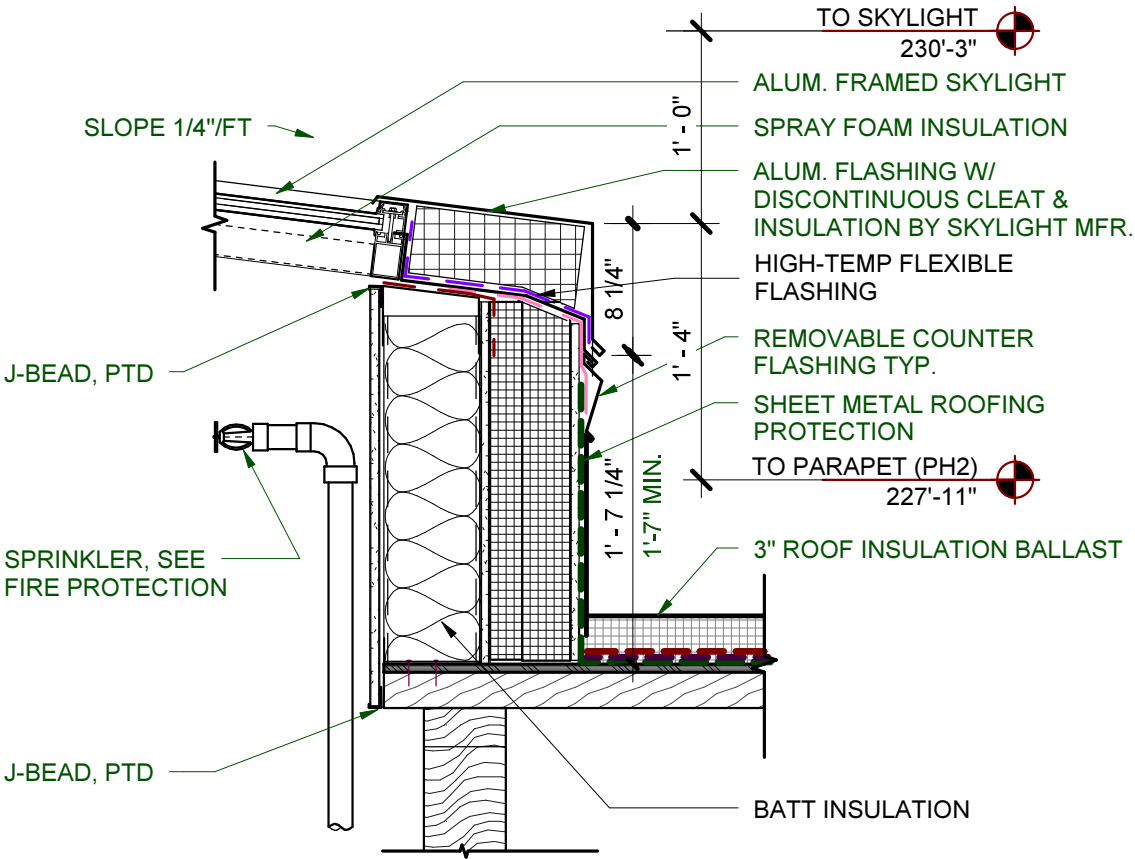

② PH2 - SKYLIGHT  
1" = 1'-0"

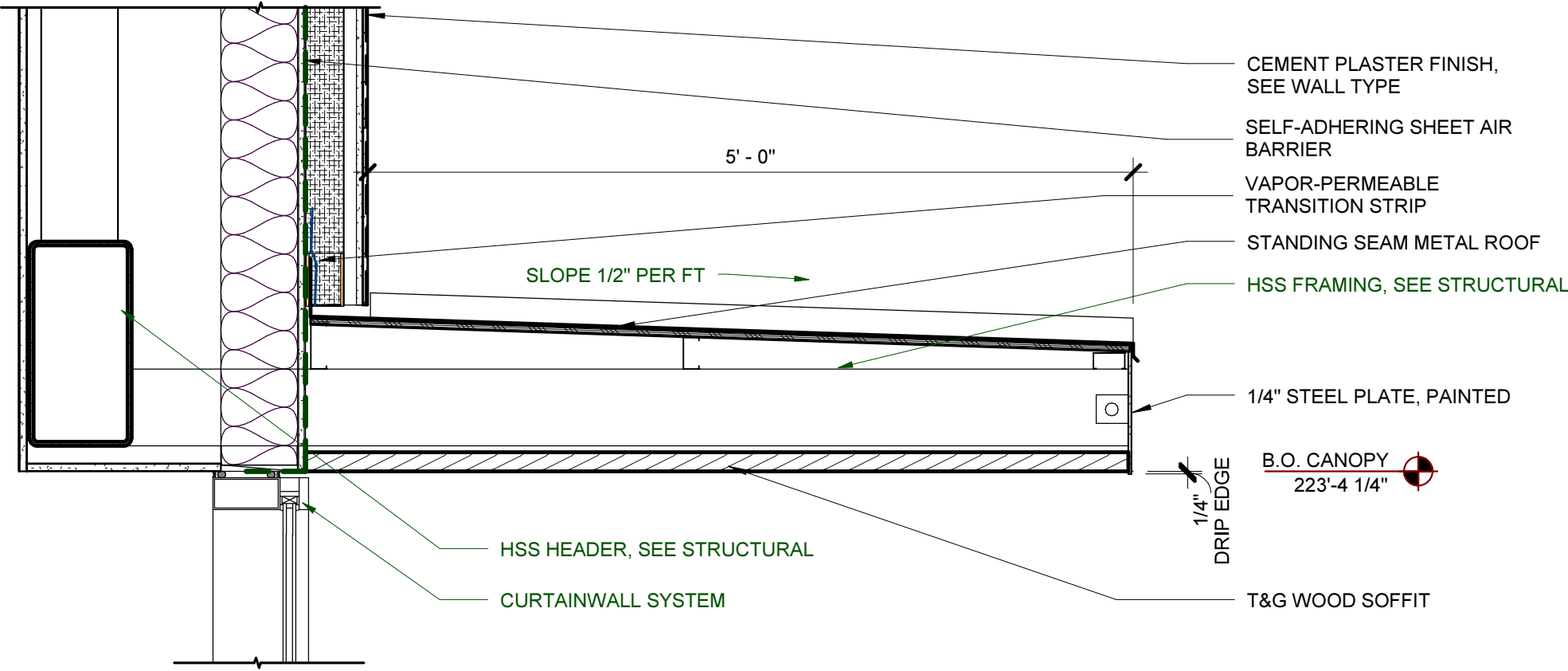

① PH2 - CANOPY  
1" = 1'-0"

Scale: 1/2" = 1' 0"

FILE # 16 - 143500 - 000 - 00 -EA  
November 8, 2016

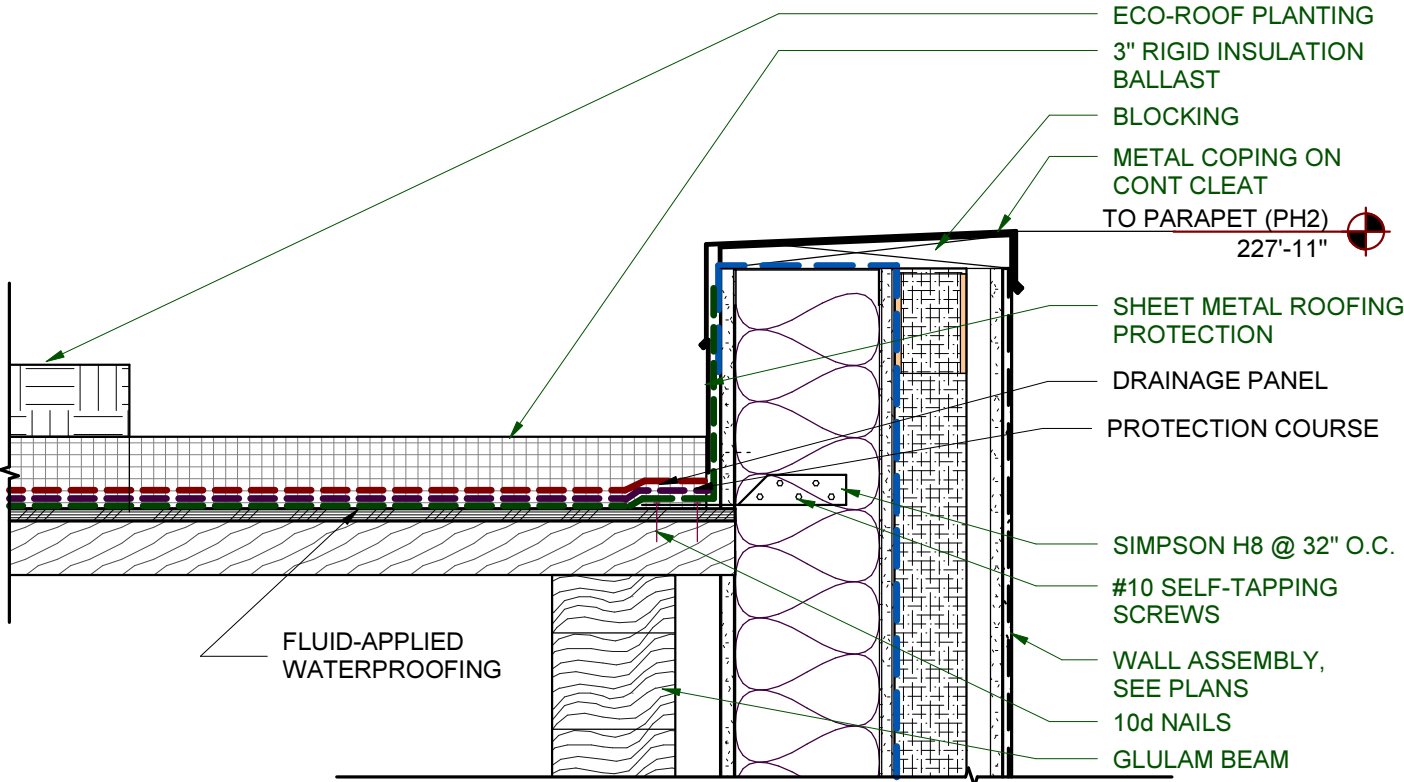

④ PH 2 - PARAPET  
1 1/2" = 1'-0"

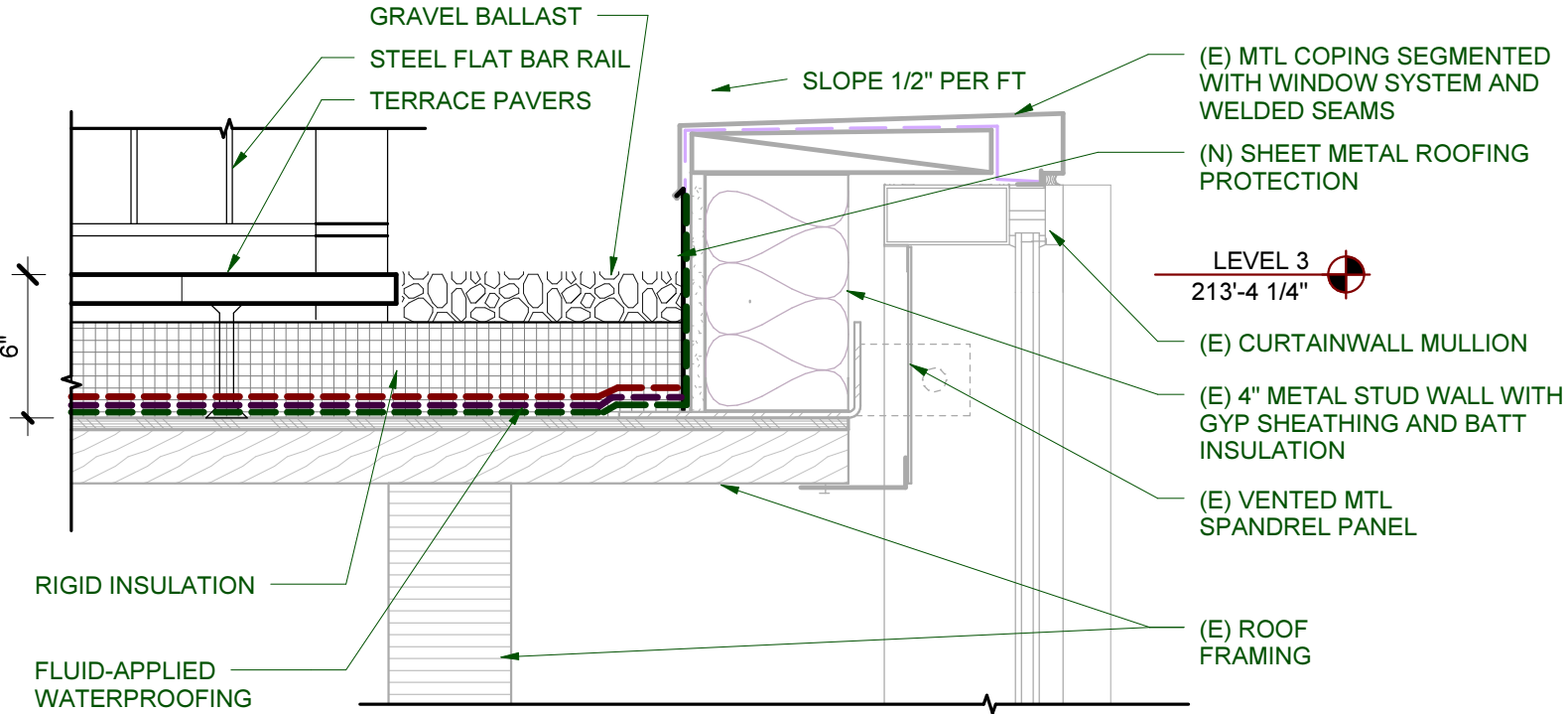

③ PH2 - CURTAIN WALL HEAD AT TERRACE  
1 1/2" = 1'-0"

Scale: 1/2" = 1' 0"

## RENDERINGS





Night View from Duniway Park

Renderings



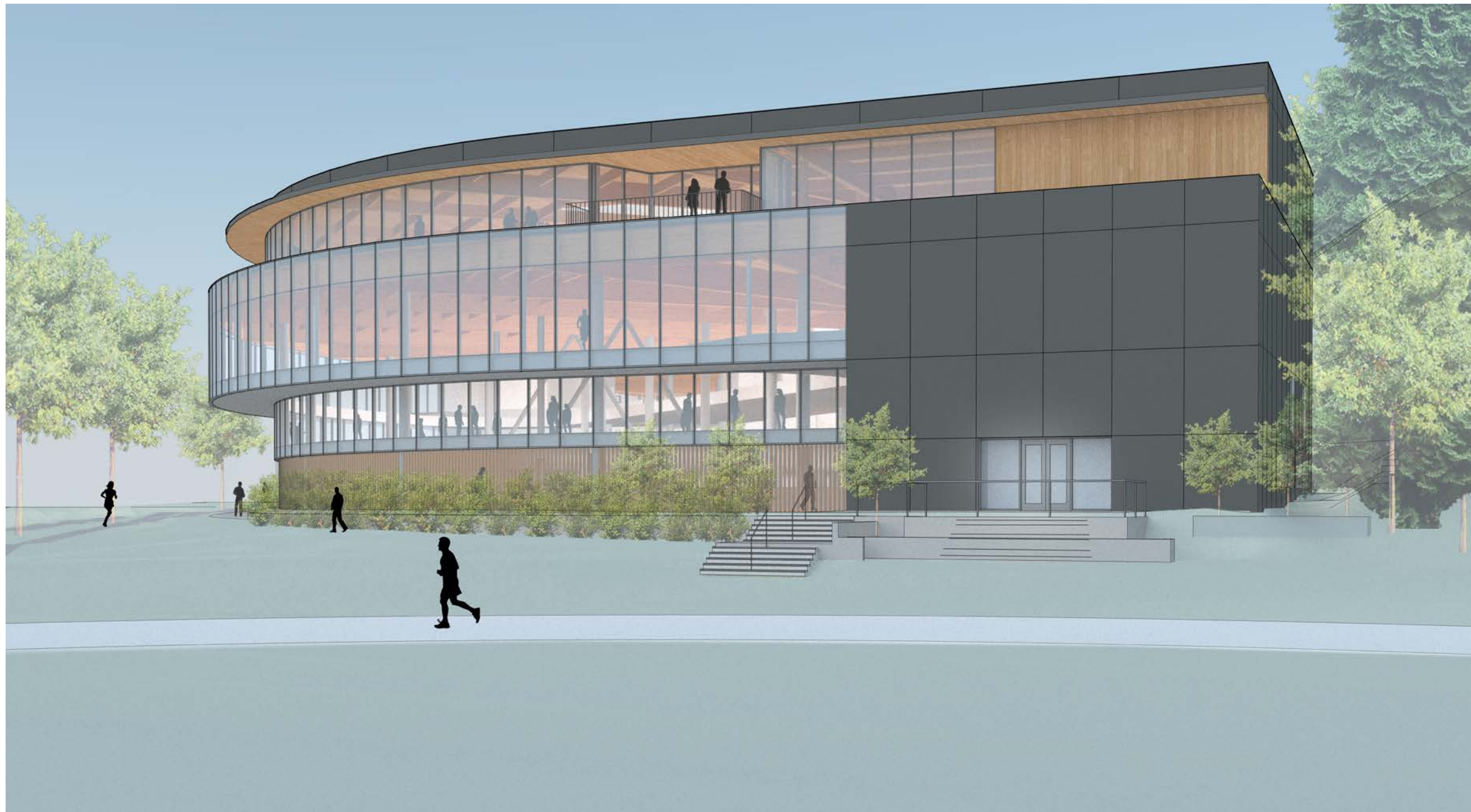

Perspective from Duniway Park



View from Barbur Blvd. Travelling North

Renderings